

I hereby certify that this plat, map, survey or report was made by me or under my direct personal supervision and that I am a duly Registered Land Surveyor under the laws of the State of Nebraska.

Legal Description

See Attached

10-25-84 must submit BK

Plat to scale showing tract surveyed with all pertinent points

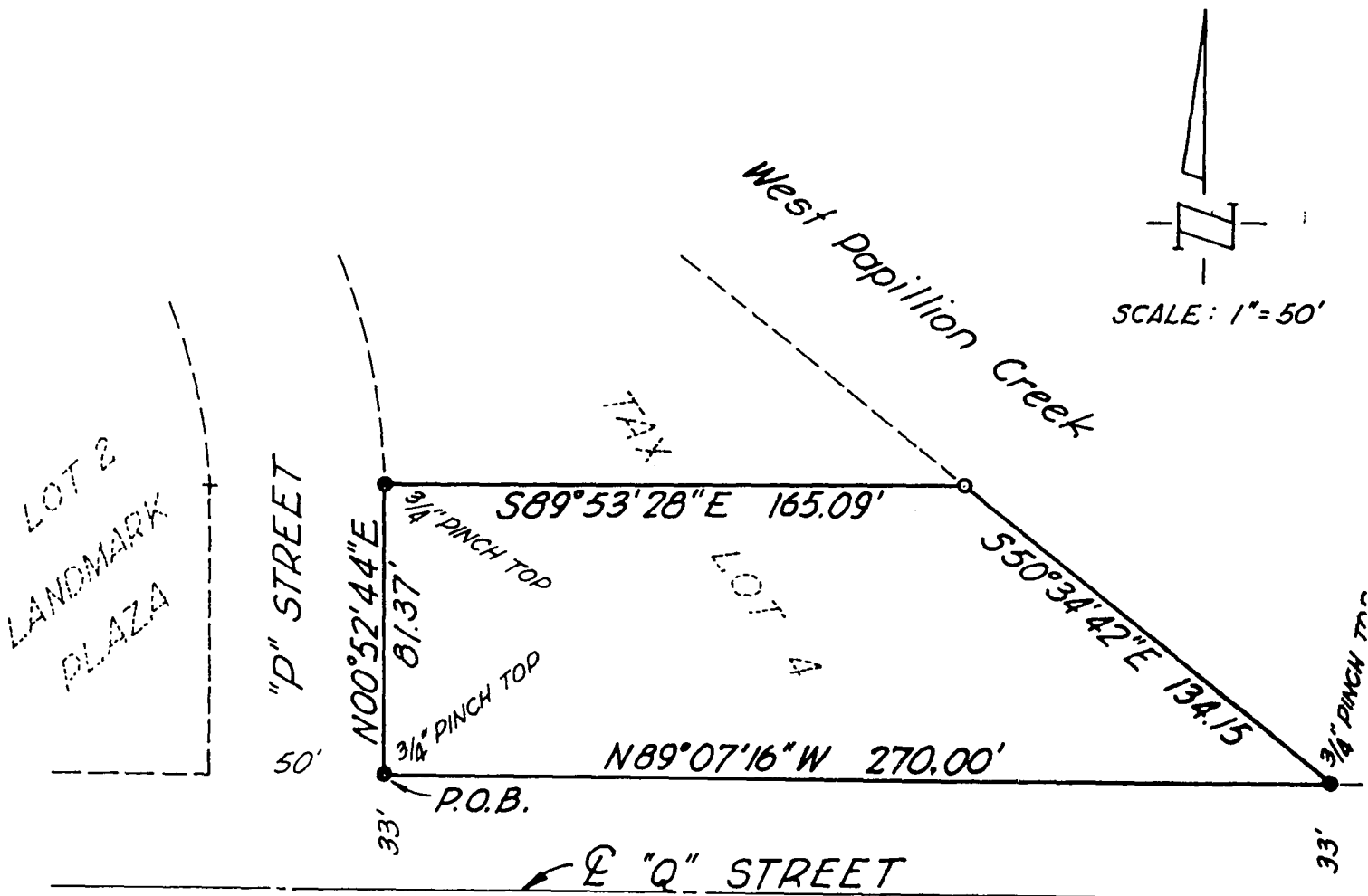

- = Corners Found
- = Corners Set ( $3/4$ " Open Top Pipe)

*Ronald D. Hill*  
 SIGNATURE OF LAND SURVEYOR

REGISTRATION NO. 373

DATE OF SURVEY Oct. 9, 1984

DATE RECEIVED \_\_\_\_\_

FIELD BOOK NO. \_\_\_\_\_

PAGE \_\_\_\_\_

BY D.H.

13637 Q ST.

**Design Engineering and Associates, Inc.**

ENGINEERS      LAND SURVEYORS      PLANNERS  
 2200 CLAY STREET    BELLEVUE, NEBRASKA 68005    402-291-6100

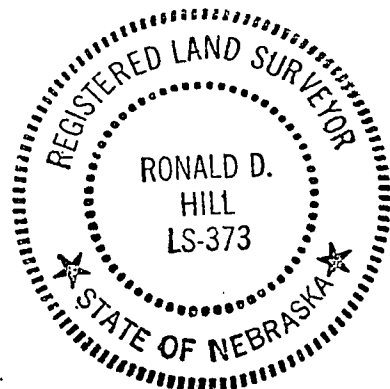

LEGAL DESCRIPTION

Part of T.L. 4 located in the Southeast Quarter of Section 1, Township 14 North, Range 11 East of the 6th P.M., Douglas County, Nebraska and being more particularly described as follows: Beginning at the S.W. Corner of T.L. 4, being the intersection of the North R.O.W. of "Q" Street and the East R.O.W. of "P" Street, said point of beginning being S 89°07'16" E (Assumed Bearing along the North R.O.W. of "Q" Street), 50.00 feet from the Southeast Corner of Lot 2, Landmark Plaza, thence N 00°52'44" E along the East R.O.W. of "P" Street 81.37 feet, thence S 89°53'28" E 165.09 feet, thence S 50°34'42" E 134.15 feet to a point on the North R.O.W. of "Q" Street, thence N 89°07'16" W along said North R.O.W. of "Q" Street 270.00 feet to the point of beginning and containing 18,000 Sq. Ft.

47  
Yancey

RECEIVED  
1984 OCT 26 AM 11: 07  
C. HAROLD BUTLER  
REGISTER OF DEEDS  
DOUGLAS COUNTY, NEBR.

Book 721  
Page 682  
of 11

1050  
1100x  
Compd  
1-14-11  
1-14-11

247