

SCALE: 1" = 40'

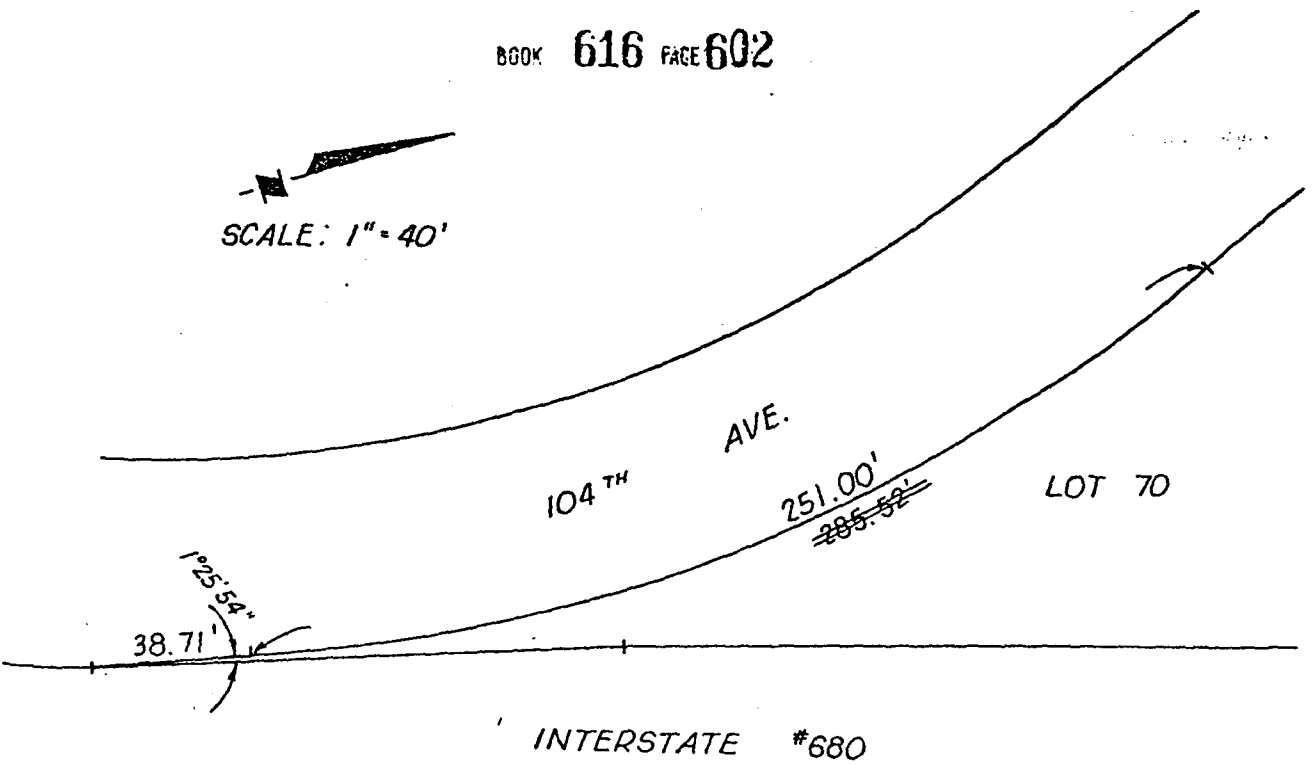

AFFIDAVIT OF CORRECTION

To correct certain dimensions and angles of Lot 70, The Knolls, in the NW 1/4 of Section 9, T15N, R12E, of the 6th P.M., Douglas County, Nebraska.

The Southerly angle of Lot 70 to read 1°25'54".

The Southwesterly dimensions of Lot 70 to read 38.71 feet and 251.00 feet, instead of 285.52 feet.

AFFIDAVIT

Correction to The Knolls, a subdivision in the NW 1/4 of Section 9, T15N, R12E of the 6th P.M., Douglas County, Nebraska.

I, Don W. Elliott, do hereby submit the above drawing in order to correct the error in dimensions and angles of Lot 70 in The Knolls, a Subdivision in Douglas County, Nebraska, as recorded in Book 1448, Page 717 of the records in the Register of Deeds Office, Douglas County, Nebraska.

I certify that I am the same identical person whose name appears in the Surveyor's Certificate of said The Knolls, Douglas County, Nebraska.

Don W. Elliott

Don W. Elliott,

L.S. 205



STATE OF NEBRASKA)
) SS
COUNTY OF DOUGLAS)

On the 26th day of JUNE, 1979, before me, a Notary Public duly qualified and commissioned in and for said County, personally appeared Don W. Elliott, who is personally known by me to be the same and identical person whose name is affixed to the above Affidavit, and he acknowledged the signing thereof to be his voluntary act and deed.

Witness my hand and official seal at Omaha, Nebraska, on the date last aforesaid.

Commission Expires:

June 9, 1983
Date

Thomas J. Kepper
Notary Public

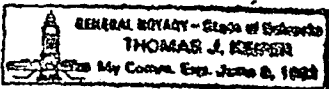

RECEIVED
1979 JUL -2 PM 2:26

E. HARVEY OSTLER
REGISTER OF DEEDS
DOUGLAS COUNTY, NEBR.

Book 616
Page 602
of 211

Fee 3.21
Index
Compd
N. 79-543

Handwritten initials

Handwritten initials