



MISC 2017069331

✓ 17/11

MDC
FEE 10609 FB 03-80000

BKP EXAM CC

IND SCAN PRF

0



AUG 31 2017 10:53 P 17

Received - DIANE L. BATTIATO
Register of Deeds, Douglas County, NE
8/31/2017 10:53:03.27



2017069331

THIS PAGE INCLUDED FOR INDEXING
PAGE DOWN FOR BALANCE OF INSTRUMENT

RETURN TO: EAC61

CHECK NUMBER

1

chg-eac

POST CONSTRUCTION STORMWATER MANAGEMENT PLAN MAINTENANCE AGREEMENT AND EASEMENT

WHEREAS, Vecino Natural Bridge recognizes that stormwater management facilities (hereinafter referred to as "the facility" or "facilities") must be maintained for the development called Muse located in the jurisdiction of the City of Omaha, Douglas County, Nebraska; and,

WHEREAS, the Property Owner (whether one of more) is the owner of real property depicted on Exhibit "A" (hereinafter referred to as "the Property"), and,

WHEREAS, the City of Omaha (hereinafter referred to as "the City") requires and the Property Owner, and its administrators, executors, successors, heirs, or assigns, agree that the health, safety and welfare of the citizens of the City require that the facilities be constructed and maintained on the property, and,

WHEREAS, the Post Construction Stormwater Management Plan, OMA 20170403-4043-P, (hereinafter referred to as "PCSMP"), should be constructed and maintained by the Property Owner, its administrators, executors, successors, heirs, or assigns.

NOW, THEREFORE, in consideration of the foregoing premises, the covenants contained herein, and the following terms and conditions, the property owner agrees as follows:

1. The facility or facilities shall be constructed by the Property Owner in accordance with the PCSMP, which has been reviewed and accepted by the City of Omaha or its designee.
2. The Property Owner must develop and provide the "BMP Maintenance Requirements", attached here to as Exhibit "B", which have been reviewed and accepted by the City of Omaha or its designee. The BMP Maintenance Requirements shall describe the specific maintenance practices to be performed for the facilities and include a schedule for implementation of these practices. The Plan shall indicate that the facility or facilities shall be inspected by a professional qualified in stormwater BMP function and maintenance at least annually to ensure that it is operating properly. A written record of inspection results and any maintenance work shall be maintained and available for review by the City.
3. The Property Owner, its administrators, executors, successors, heirs, or assigns, shall construct and perpetually operate and maintain, at its sole expense, the facilities in strict accordance with the attached BMP Maintenance Requirements accepted by the City of Omaha or its designee.
4. The Property Owner, its administrators, executors, successors, heirs, or assigns hereby grants permission to the City, its authorized agents and employees, to enter upon the property and to inspect the facilities whenever the City deems necessary. The City shall provide the Owner copies of the inspection findings and a directive to commence with the repairs if necessary.

The City will require the Property Owner to provide, within 7 calendar days, a written response addressing what actions will be taken to correct any deficiencies and provide a schedule of repairs within a reasonable time frame. Whenever possible, the City shall provide notice prior to entry. The City shall indemnify and hold the Property Owner harmless from any damage by reason of the City's negligent acts during such entry upon the property.

5. The Property Owner its administrators, executors, successors, heirs, or assigns, agrees that should it fail to correct any defects in the facility or facilities within reasonable time frame agreed to in the response by the Property Owner for corrective actions, or shall fail to maintain the structure in accordance with the attached BMP Maintenance Requirements and with the law and applicable executive regulation or, in the event of an emergency as determined by the City of Omaha or its designee in its sole discretion, the City of Omaha or its designee is authorized to enter the property to make all repairs, and to perform all maintenance, construction and reconstruction as the City of Omaha or its designee deems necessary. Notwithstanding the foregoing, the City shall indemnify and hold the Property Owner harmless from any damage by reason of the City's negligent acts during such entry upon the property.

The City of Omaha or its designee shall have the right to recover from the Property Owner any and all reasonable costs the City of Omaha expends to maintain or repair the facility or facilities or to correct any operational deficiencies subject to the provisions of the immediately preceding sentence relating to negligent acts of the City. Failure to pay the City of Omaha or its designee all of its expended costs, after forty-five days written notice, shall constitute a breach of the agreement. The City of Omaha or its designee shall thereafter be entitled to bring an action against the Property Owner to pay, or foreclose upon the lien hereby authorized by this agreement against the property, or both. Interest, collection costs, and reasonable attorney fees shall be added to the recovery to the successful party.

6. The Property Owner shall not obligate the City of Omaha to maintain or repair the facility or facilities, and the City of Omaha shall not be liable to any person for the condition or operation of the facility or facilities.
7. The Property Owner, its administrators, executors, successors, heirs, or assigns, hereby indemnifies and holds harmless the City and its authorized agents and employees for any and all damages, accidents, casualties, occurrences or claims that may arise or be asserted against the City from the construction, presence, existence or maintenance of the facility or facilities by the Property Owner. In the event a claim is asserted against the City, its authorized agents or employees, the City shall promptly notify the Property Owner and the Property Owner shall defend at its own expense any suit based on such claim unless due solely to the negligence of the City in which event the City shall be required to defend any such suit at its own expense. Notwithstanding the foregoing, if any claims are made against both the City of Omaha and the Property Owner, each will be required to defend any such suit or claim against it at its own expense. Each shall be responsible for payment of any recovery to the extent determined in such suit. If any judgment or claims against the City, its authorized agents or employees shall

be allowed, the Property Owner shall pay for all costs and expenses in connection herewith except to the extent of the negligent act of the City.

8. The Property Owner shall not in any way diminish, limit, or restrict the right of the City of Omaha to enforce any of its ordinances as authorized by law.
9. This Agreement shall be recorded with the Register of Deeds of Douglas County, Nebraska and shall constitute a covenant running with the land and shall be binding on the Property Owner, its administrators, executors, successors, heirs, or assigns, including any homeowners or business association and any other successors in interest.

IN WITNESS WHEREOF, the Property Owner (s) has/ have executed this agreement this 11 day of April, 2017.

INDIVIDUAL, PARTNERSHIP and/or CORPORATION

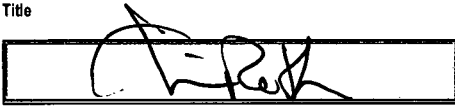
Vecino Natural Bridge
_____ Name of Individual, Partnership and/or Corporation
Tim Roth
_____ Name
Partner
_____ Title

_____ Signature

_____ Name of Individual, Partnership and/or Corporation
_____ Name
_____ Title

_____ Signature

_____ Name of Individual, Partnership and/or Corporation
_____ Name
_____ Title

_____ Signature

_____ Name of Individual, Partnership and/or Corporation
_____ Name
_____ Title

_____ Signature

ACKNOWLEDGMENT

Missouri)
State

Greene)
County

On this 11 day of April, 2017 before me, a Notary Public, in and for said County, personally came the above named: Tim Roth

who is (are) personally known to me to be the identical person(s) whose name(s) is (are) affixed to the above instrument and acknowledged the instrument to be his, her (their) voluntary act and deed for the purpose therein stated.

WITNESS my hand and Notarial Seal the day and year last above written.

Ashley Daily
Notary Public

 **ASHLEY DAILY**
My Commission Expires
February 18, 2019
Christian County
Commission #15633398

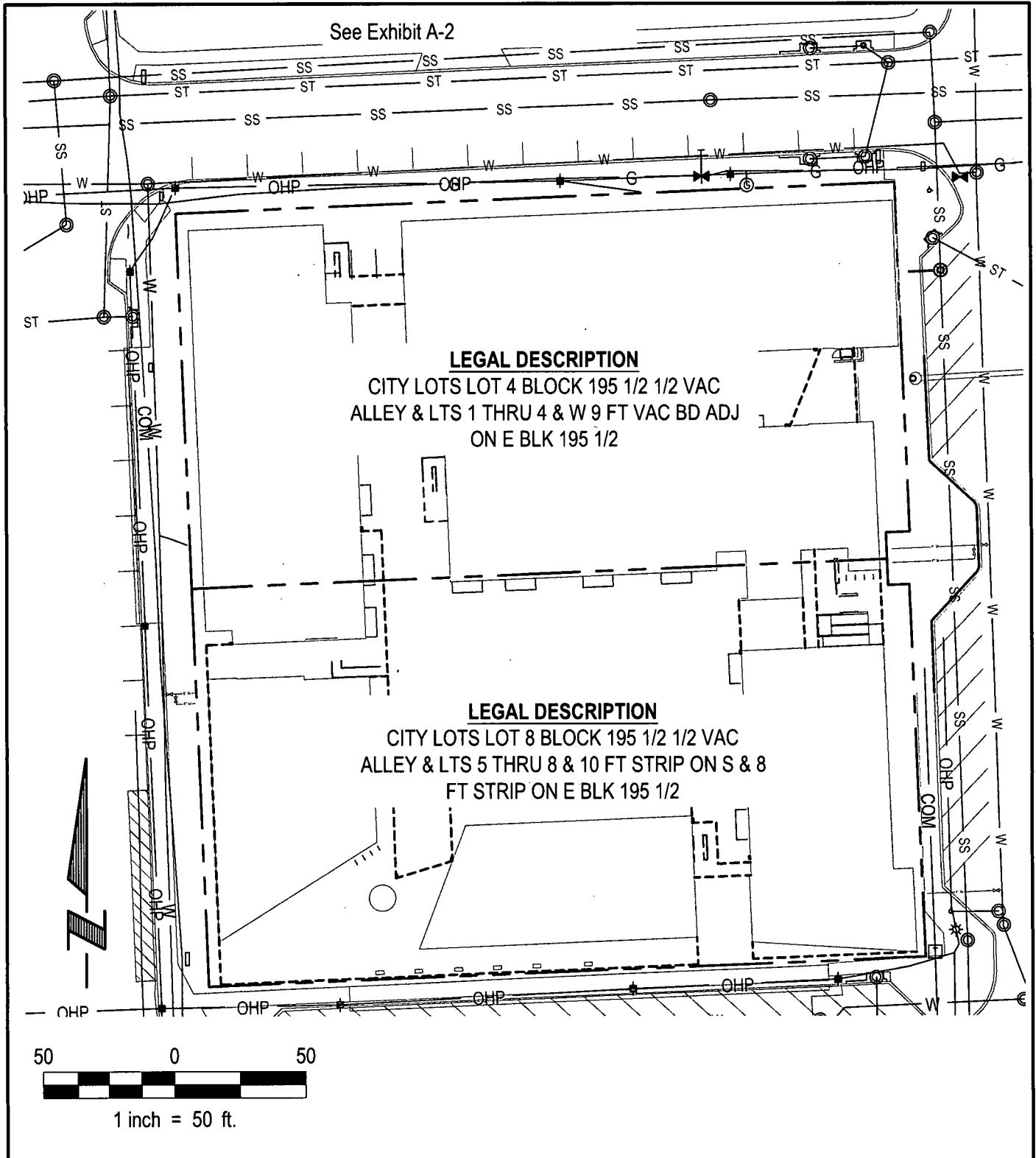

See Exhibit A-2

LEGAL DESCRIPTION

CITY LOTS LOT 4 BLOCK 195 1/2 1/2 VAC
 ALLEY & LTS 1 THRU 4 & W 9 FT VAC BD ADJ
 ON E BLK 195 1/2

LEGAL DESCRIPTION

CITY LOTS LOT 8 BLOCK 195 1/2 1/2 VAC
 ALLEY & LTS 5 THRU 8 & 10 FT STRIP ON S & 8
 FT STRIP ON E BLK 195 1/2



1 inch = 50 ft.

 E & A CONSULTING GROUP, INC. <i>Engineering Answers</i>	E & A CONSULTING GROUP, INC. Engineering • Planning • Environmental & Field Services 10909 Mill Valley Road Suite 100 Omaha, NE 68154 Phone: 402.895.4700 Fax: 402.895.3599		EXHIBIT A-1 MUSE 19TH STREET AND NICHOLAS STREET OMAHA, NEBRASKA
	Job No.: P2016.568.001	Date: 04/04/2017	
	Drawn by: BTC	Scale: 1" = 50'	

EXHIBIT "A"

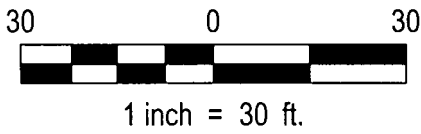
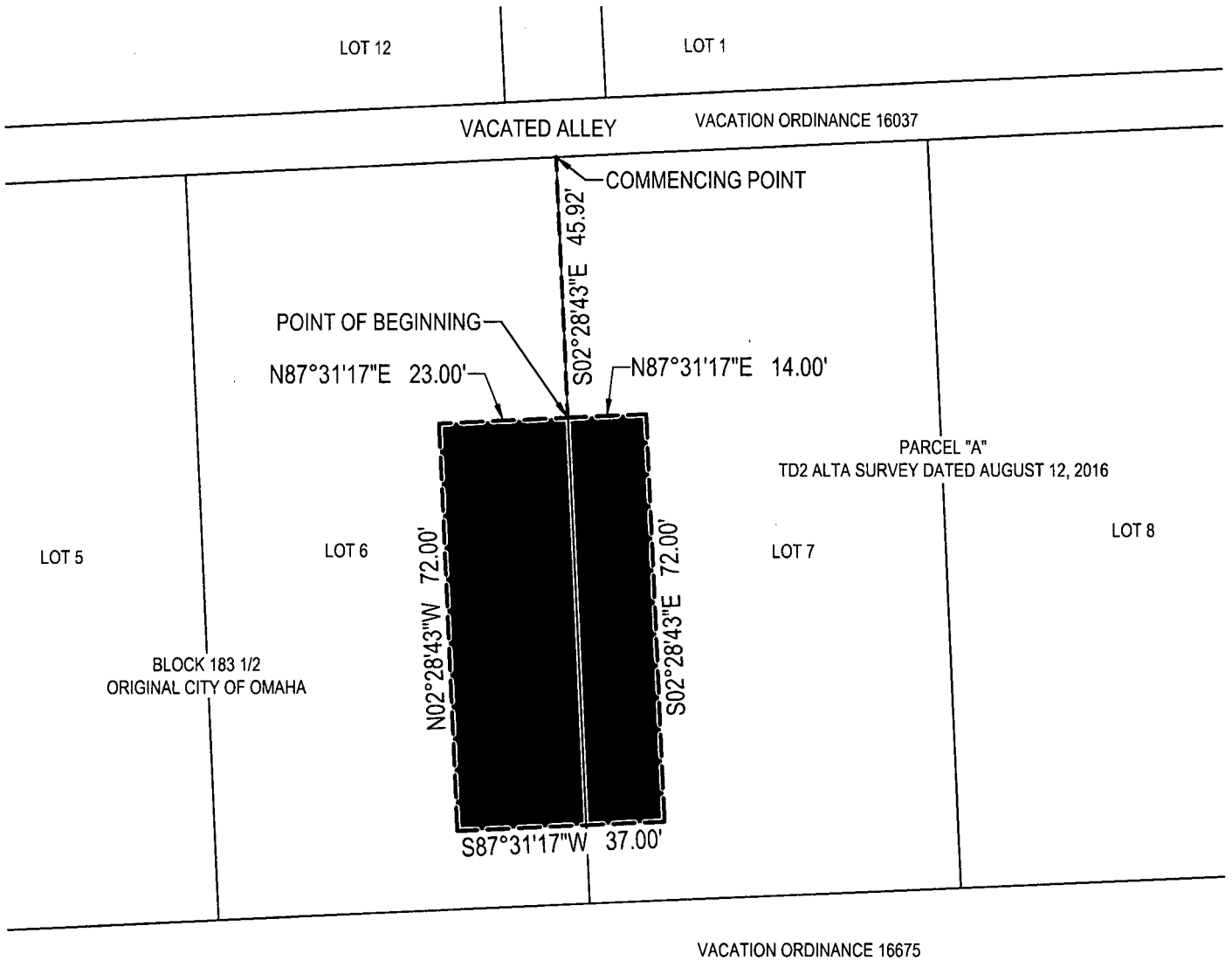

LEGAL DESCRIPTION

A STORM AND DETENTION EASEMENT LOCATED IN PART OF LOTS 6 AND 7, BLOCK 183 1/2, ORIGINAL CITY OF OMAHA, A SUBDIVISION LOCATED IN PART OF THE SW1/4, SECTION 15, TOWNSHIP 15 NORTH, RANGE 13 EAST OF THE 6TH P.M., DOUGLAS COUNTY, NEBRASKA. MORE PARTICULARLY DESCRIBED AS FOLLOWS.

COMMENCING AT THE NORTHEAST CORNER OF SAID LOT 6, BLOCK 183 1/2, ORIGINAL CITY OF OMAHA, SAID POINT ALSO BEING THE NORTHWEST CORNER OF SAID LOT 7, BLOCK 183 1/2, ORIGINAL CITY OF OMAHA, AND ALSO ON THE SOUTH LINE OF A VACATED ALLEY (VACATION ORDINANCE 16037); THENCE S02°28'43"E (ASSUMED BEARING) ALONG THE EAST LINE OF SAID LOT 6, BLOCK 183 1/2, ORIGINAL CITY OF OMAHA, SAID LINE ALSO BEING ALONG THE WEST LINE OF SAID LOT 7, BLOCK 183 1/2, ORIGINAL CITY OF OMAHA, A DISTANCE OF 45.92 FEET TO THE POINT OF BEGINNING; THENCE N87°31'17"E, A DISTANCE OF 14.00 FEET; THENCE S02°28'43"E, A DISTANCE OF 72.00 FEET; THENCE S87°31'17"W, A DISTANCE OF 37.00 FEET; THENCE N02°28'43"W, A DISTANCE OF 72.00 FEET; THENCE N87°31'17"E, A DISTANCE OF 23.00 FEET TO THE POINT OF BEGINNING.

SAID STORM AND DETENTION EASEMENT CONTAINS AN AREA OF 2,664 SQUARE FEET OR 0.061 ACRES, MORE OR LESS.

 E & A CONSULTING GROUP, INC. <small>Engineering Answers</small>	E & A CONSULTING GROUP, INC. Engineering • Planning • Environmental & Field Services <small>10909 Mill Valley Road, Suite 100 • Omaha, NE 68154 Phone: 402.895.4700 • Fax: 402.895.3599</small>	STORM AND DETENTION EASEMENT PART OF LOTS 6 AND 7 BLOCK 183 1/2 ORIGINAL CITY OF OMAHA <small>DOUGLAS COUNTY, NEBRASKA</small>
	Drawn by: CJV Chkd by: _____ Date: 04-12-2017 Job No.: P2016.568.001	

EXHIBIT "A"

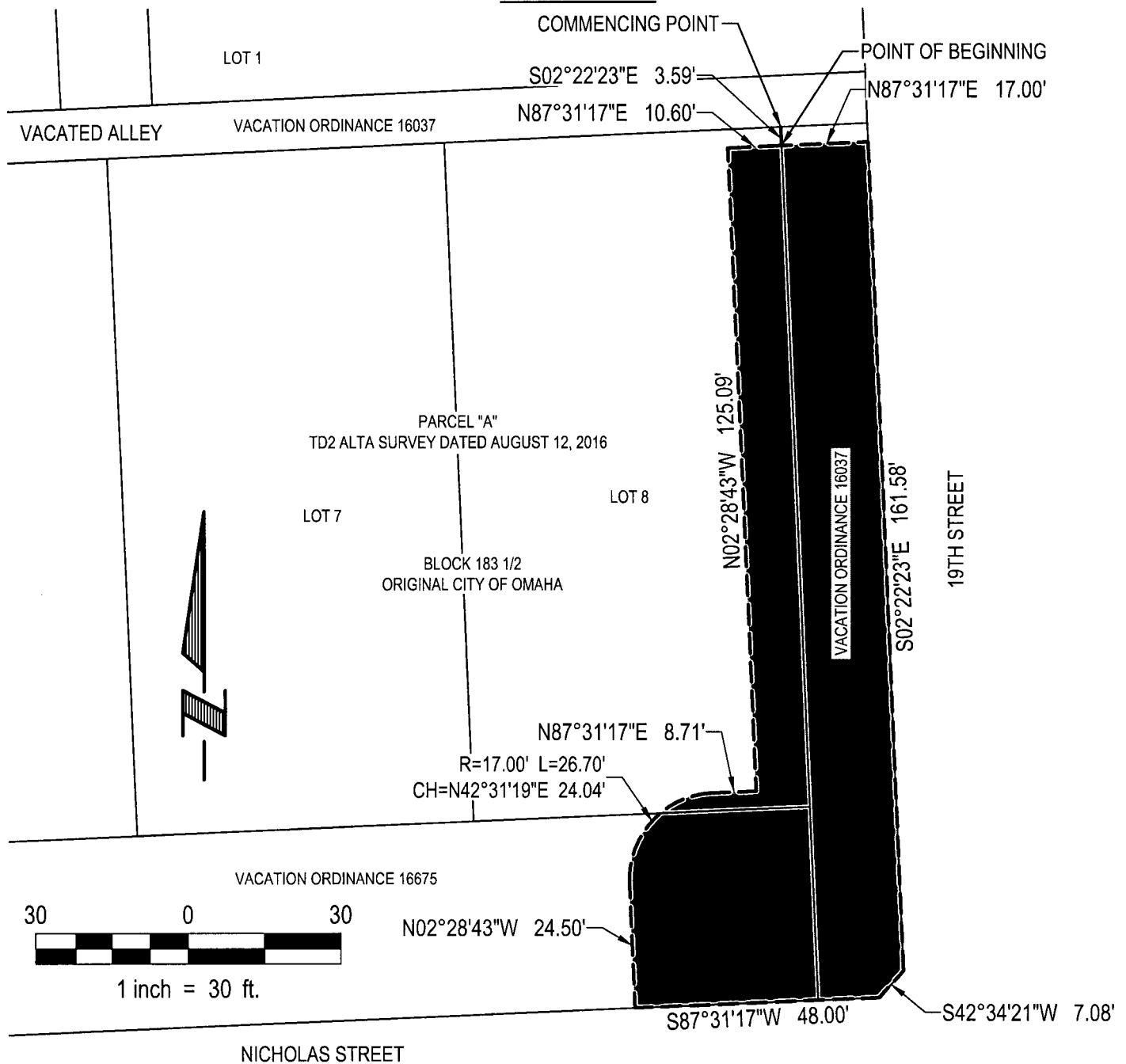

LEGAL DESCRIPTION

A STORM AND DETENTION EASEMENT LOCATED IN PART OF LOT 8, BLOCK 183 1/2, ORIGINAL CITY OF OMAHA, A SUBDIVISION LOCATED IN PART OF THE SW1/4, SECTION 15, AND ALSO PART OF VACATED 19TH STREET, AND ALSO PART OF VACATED NICHOLAS STREET, ALL LOCATED IN SAID SW 1/4, SECTION 15, ALL LOCATED IN TOWNSHIP 15 NORTH, RANGE 13 EAST OF THE 6TH P.M., DOUGLAS COUNTY, NEBRASKA. MORE PARTICULARLY DESCRIBED AS FOLLOWS.

COMMENCING AT THE NORTHEAST CORNER OF SAID LOT 8, BLOCK 183 1/2, ORIGINAL CITY OF OMAHA, SAID POINT ALSO BEING THE INTERSECTION OF THE SOUTH RIGHT-OF-WAY LINE OF THE ORIGINAL ALLEY (NOW VACATED), BLOCK 183 1/2, ORIGINAL CITY OF OMAHA AND THE ORIGINAL WEST RIGHT-OF-WAY LINE 19TH STREET; THENCE S02°22'23"E (ASSUMED BEARING) ALONG THE EAST LINE OF SAID LOT 8, BLOCK 183 1/2, ORIGINAL CITY OF OMAHA, SAID LINE ALSO BEING SAID ORIGINAL WEST RIGHT-OF-WAY LINE OF 19TH STREET, A DISTANCE OF 3.59 FEET TO THE POINT OF BEGINNING; THENCE N87°31'17"E, A DISTANCE OF 17.00 FEET TO A POINT ON THE WEST RIGHT-OF-WAY LINE OF EXISTING 19TH STREET; THENCE SOUTHERLY ALONG SAID WEST RIGHT-OF-WAY LINE OF EXISTING 19TH STREET ON THE FOLLOWING (2) TWO COURSES; (1) THENCE S02°22'23"E, A DISTANCE OF 161.58 FEET; (2) THENCE S42°34'21"W, A DISTANCE OF 7.08 FEET TO THE INTERSECTION OF SAID WEST RIGHT-OF-WAY LINE OF EXISTING 19TH STREET AND THE NORTH RIGHT-OF-WAY LINE OF EXISTING NICHOLAS STREET; THENCE S87°31'17"W ALONG SAID NORTH RIGHT-OF-WAY LINE OF EXISTING NICHOLAS STREET, DISTANCE OF 48.00 FEET; THENCE N02°28'43"W, A DISTANCE OF 24.50 FEET; THENCE NORTHEASTERLY ON A CURVE TO THE RIGHT WITH A RADIUS OF 17.00 FEET, A DISTANCE OF 26.70 FEET, SAID CURVE HAVING A LONG CHORD WHICH BEARS N42°31'19"E, A DISTANCE OF 24.04 FEET; THENCE N87°31'17"E, A DISTANCE OF 8.71 FEET; THENCE N02°28'43"W, A DISTANCE OF 125.09 FEET; THENCE N87°31'17"E, A DISTANCE OF 10.60 FEET TO THE POINT OF BEGINNING.

SAID STORM AND DETENTION EASEMENT CONTAINS AN AREA OF 5,565 SQUARE FEET OR 0.128 ACRES, MORE OR LESS.

 <small>E & A CONSULTING GROUP, INC. Engineering Answers</small>	E & A CONSULTING GROUP, INC. Engineering • Planning • Environmental & Field Services <small>10909 Mill Valley Road, Suite 100 • Omaha, NE 68154 Phone: 402.895.4700 • Fax: 402.895.3599</small>	STORM AND DETENTION EASEMENT PART OF LOT 8, BLOCK 183 1/2, ORIGINAL CITY OF OMAHA, AND PART OF VACATED 19TH STREET AND ALSO VACATED NICHOLAS STREET <small>DOUGLAS COUNTY, NEBRASKA</small>
	Drawn by: CJV Chkd by: _____ Date: 04-12-2017 Job No.: P2016.568.001	

EXHIBIT B

BMP Maintenance Requirements

MUSE

19th Street and Nicholas Street; Omaha, NE

I. General BMP Information

BMP ID Name	BMP Location
BMP #1: Downspout Filter	41° 16' 09.40"N, 95° 56' 29.50"W
BMP #2: Downspout Filter	41° 16' 09.25"N, 95° 56' 29.22"W
BMP #3: Downspout Filter	41° 16' 10.02"N, 95° 56' 29.22"W
BMP #4: Downspout Filter	41° 16' 10.86"N, 95° 56' 28.93"W
BMP #5: Downspout Filter	41° 16' 10.86"N, 95° 56' 29.69"W
BMP #6: Downspout Filter	41° 16' 10.86"N, 95° 56' 30.38"W
BMP #7: Downspout Filter	41° 16' 11.15"N, 95° 56' 28.77"W
BMP #8: Downspout Filter	41° 16' 11.15"N, 95° 56' 29.47"W
BMP #9: Downspout Filter	41° 16' 11.15"N, 95° 56' 30.18"W
BMP #10: Downspout Filter	41° 16' 11.11"N, 95° 56' 31.07"W
BMP #11: Downspout Filter	41° 16' 10.56"N, 95° 56' 31.07"W
BMP #12: Downspout Filter	41° 16' 10.15"N, 95° 56' 31.76"W
BMP #13: Downspout Filter	41° 16' 09.24"N, 95° 56' 30.99"W
BMP #14: Downspout Filter	41° 16' 09.30"N, 95° 56' 30.71"W
BMP #15: Bio-Retention Basin	41° 16' 14.01"N, 95° 56' 33.79"W
BMP #16: Bio-Retention Basin	41° 16' 14.02"N, 95° 56' 31.78"W

II. BMP Site Location Map (see Exhibit C-1 & C-2, attached)

III. Routine Maintenance Tasks and Schedule for typical BMPs

Bio Clean Downspout Filter Maintenance Tasks and Schedule *	
Task	Schedule
Remove trash and debris	Quarterly
Clean Filter	Quarterly
Replace Filter Medium	Annually

* See attached Bio Clean Service Manual, sheets 1 through 5

Bio-Retention Basin Maintenance Tasks and Schedule	
Task	Schedule
Remove trash and debris	Monthly
Check and repair eroded areas	Monthly
Inspect for erosion and vegetative failure, including overflow path areas and basin backslope	Monthly, reseed as necessary
Inspect for ponding, washed out areas, soil conditions	Monthly
Perimeter mowing	Monthly
Inspect collection system for proper functioning	Quarterly
Pruning	Annually
Perform soil test and replace soil if needed	Annually
Repair broken pipes	As needed
Remove sediment	As needed

- IV. The Property Owner shall perform maintenance and inspection in accordance with the above table. A written report of all maintenance and inspections shall be prepared annually and kept on file by the Owner for a period covering the last 3 years at all times. The first report shall be prepared within one year of receiving the Certificate of Occupancy. Upon request of the City, the Owner shall provide copies of the annual maintenance inspection reports within three (3) business days.

SERVICE MANUAL

(Cleaning Procedures)

Bio Clean DOWNSPOUT FILTER Screen Type With Hydrocarbon Boom

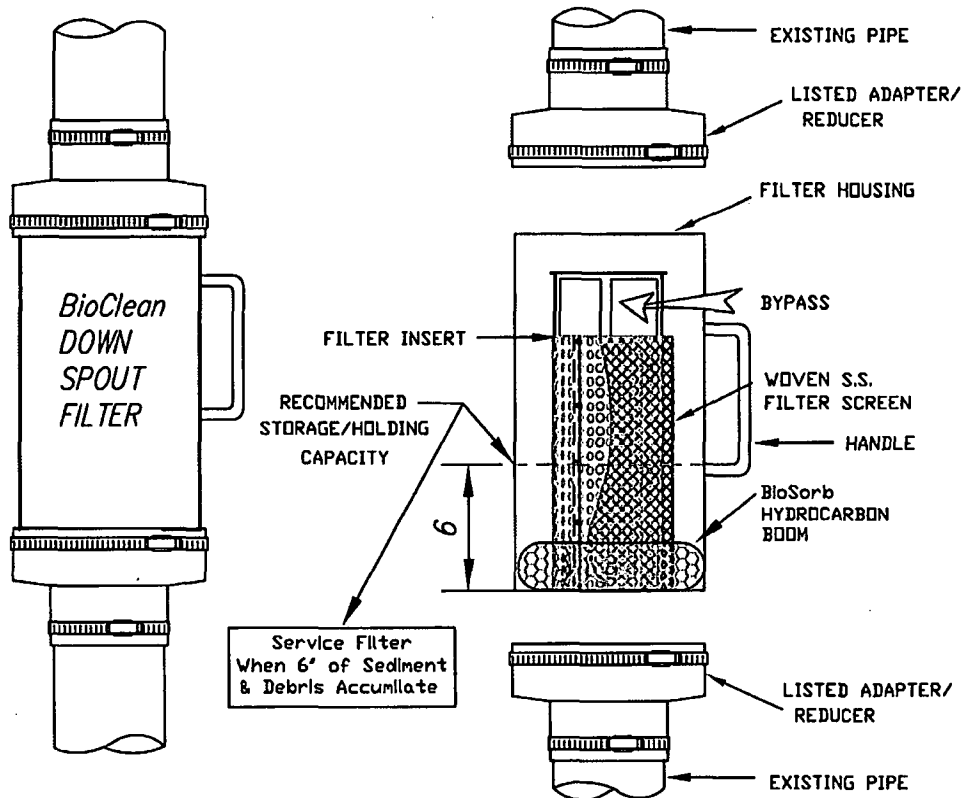

TOOLS AND EQUIPMENT NEEDED:

1. Medium size flat scred driver
2. BioSorb hydrocarbon boom. 25-1/2' X 2' dia.
(Call Bio Clean to order)
3. Trash container or bag
4. Wooden dowel approx. 3' x 1/2' dia.

DETAIL OF PARTS



P.O. BOX 869, Oceanside, Ca. 92049
(760) 433-7640 Fax (760) 433-3176
www.biocleanenvironmental.net

REMOVING FILTER

BIO CLEAN
ENVIRONMENTAL SERVICES, INC.

P.O. BOX 888, Oceanside, Ca. 92049
(760) 433-7840 Fax (760) 433-3178
www.biocleanenvironmental.net

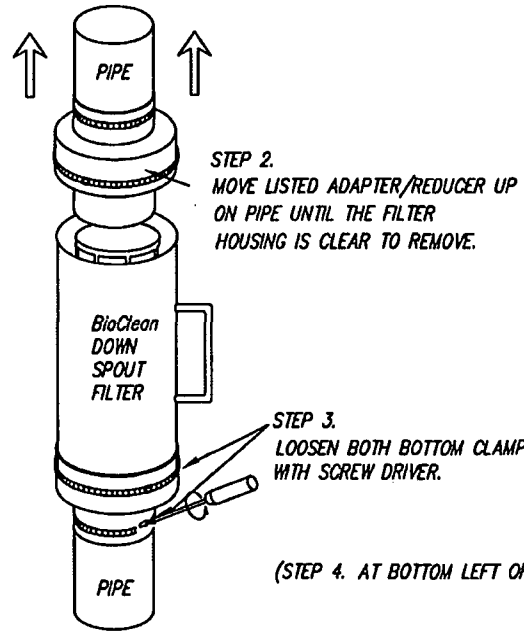
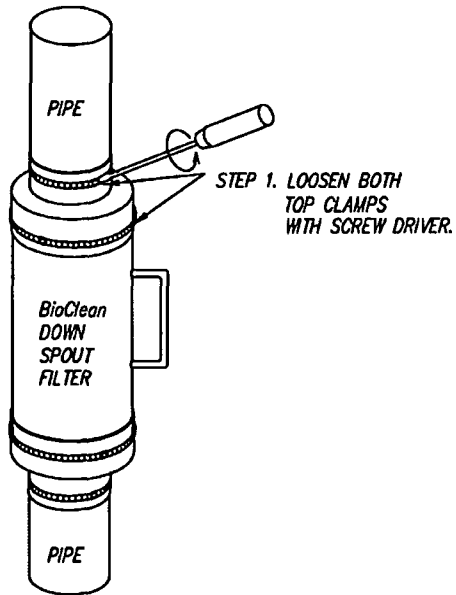

STEP 3. LOOSEN BOTH BOTTOM CLAMPS WITH SCREW DRIVER.

(STEP 4. AT BOTTOM LEFT OF PAGE)

CLEANING FILTER

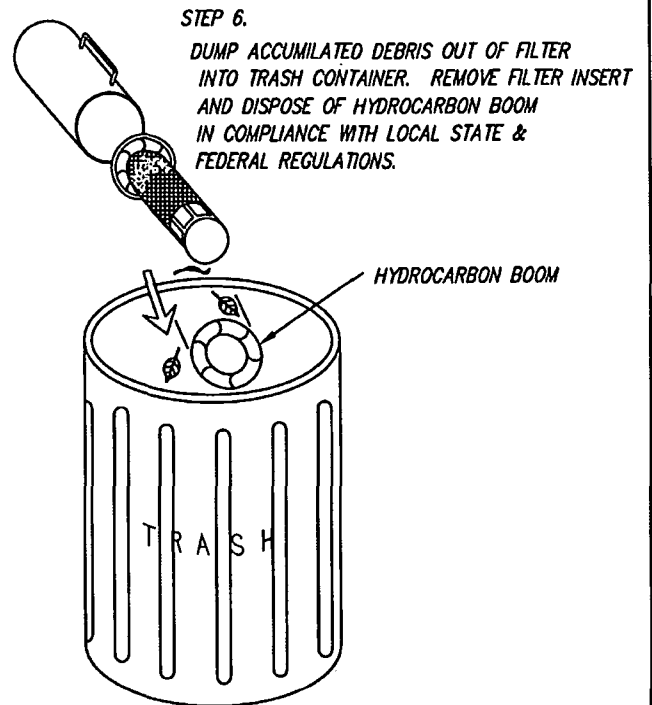
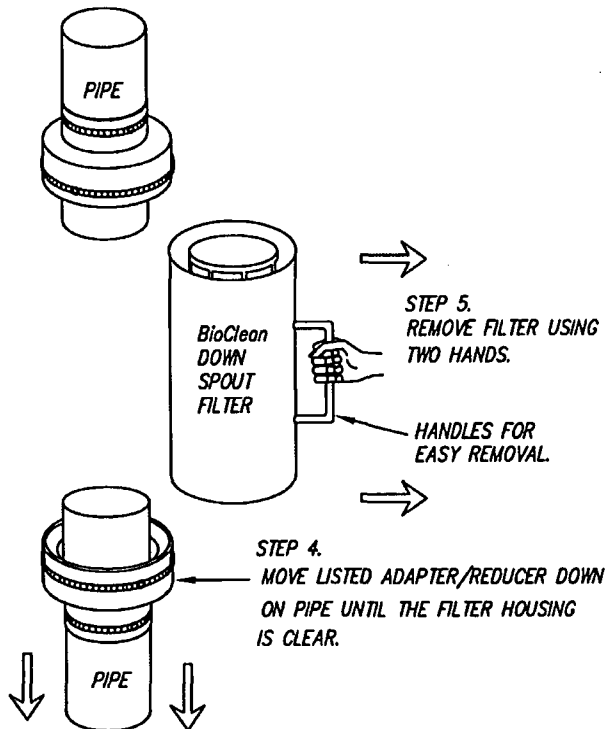

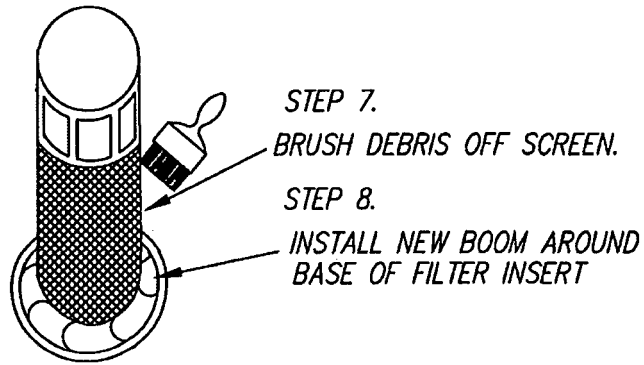

REPLACING FILTER INSERT

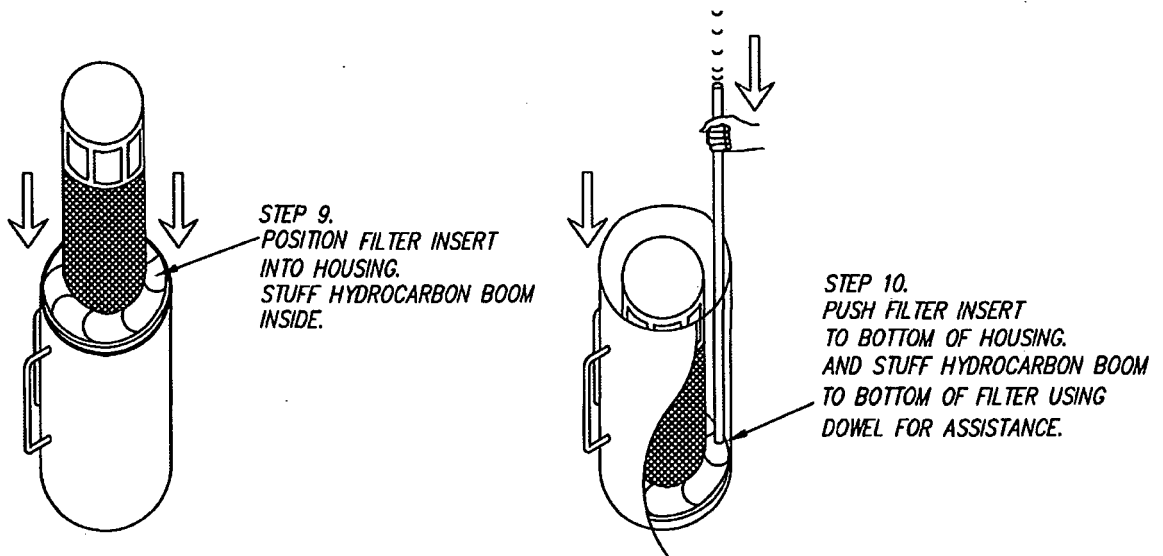

REPLACING FILTER



P.O. BOX 889, Oceanside, Ca. 92049
(760) 433-7640 Fax (760) 433-3176
www.biocleanenvironmental.net

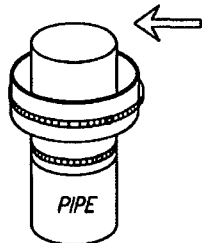
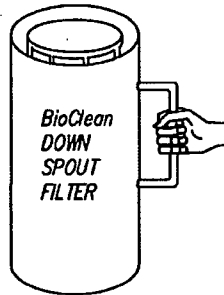
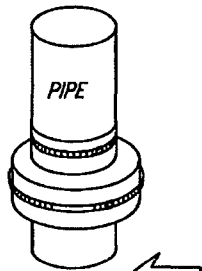

STEP 11.
POSITION DOWNSPOUT FILTER
BETWEEN PIPES.

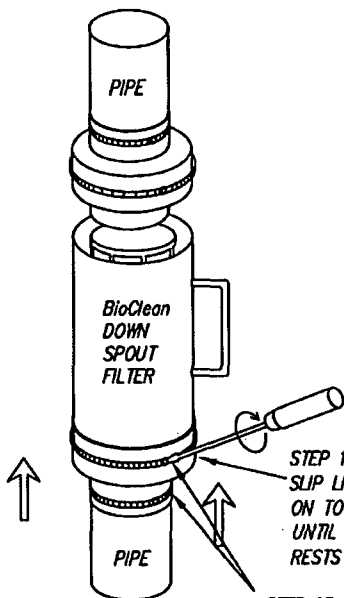

STEP 12.
SLIP LISTED ADAPTER/REDUCER UP
ON TO DOWNSPOUT FILTER
UNTIL BASE OF DOWNSPOUT FILTER
RESTS IN BOTTOM OF ADAPTER/REDUCER.

STEP 13.
SECURE BY TIGHTENING
BOTH CLAMPS.

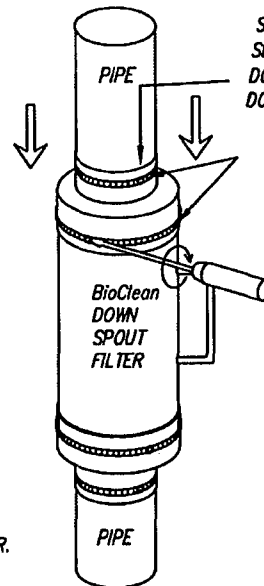

STEP 14.
SLIP LISTED ADAPTER/REDUCER
DOWNWARD ON TO
DOWNSPOUT FILTER.

STEP 15.
SECURE BY TIGHTENING
BOTH CLAMPS
WITH SCREWDRIVER.

ENSURE CLAMPS
ARE PROPERLY TIGHTENED.
SERVICE COMPLETE.

APPROPRIATE INSTALLATION

FILTER CENTERED BETWEEN PIPES WITH EVEN GAPS ON TOP AND BOTTOM

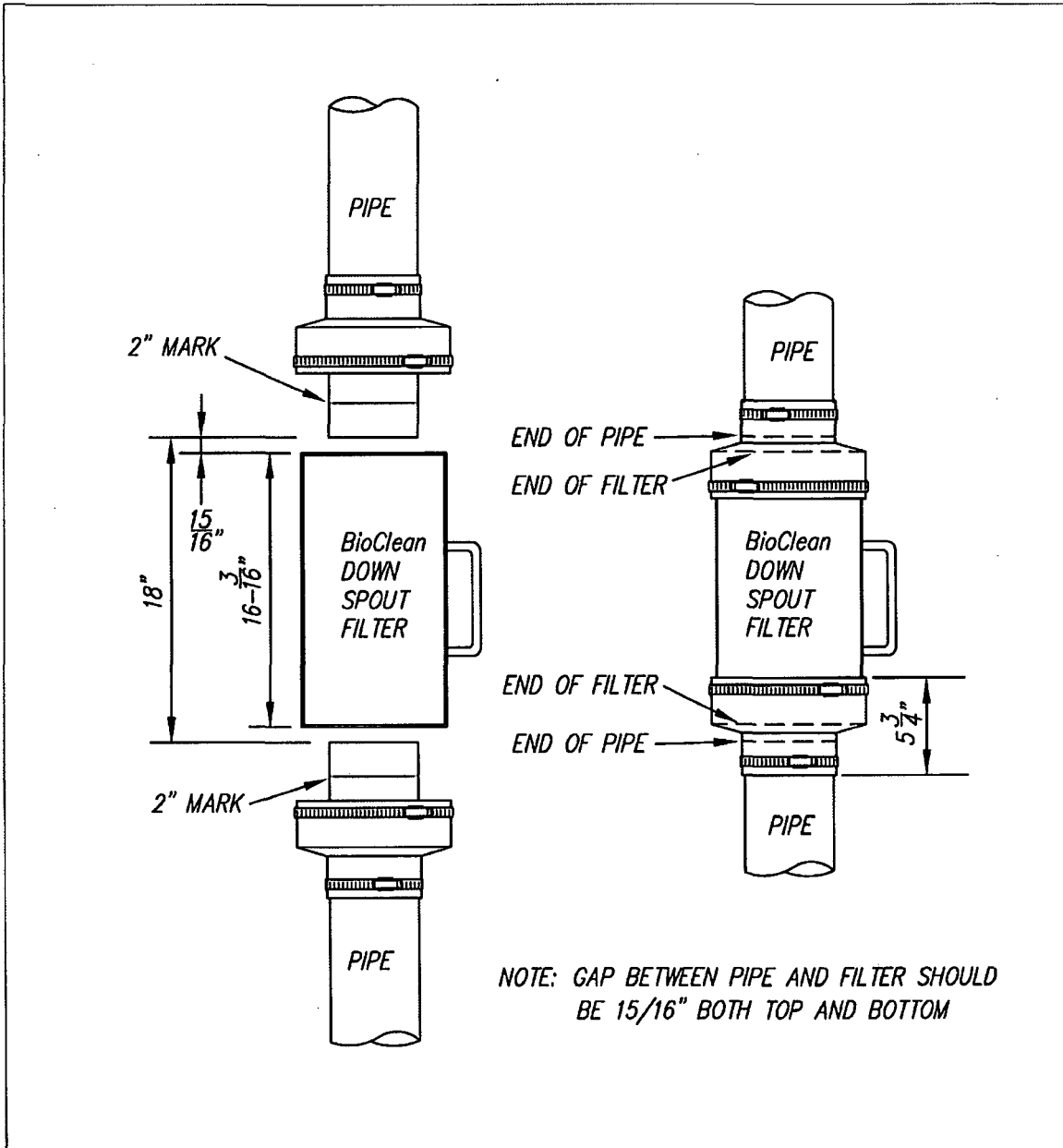

BIO CLEAN
ENVIRONMENTAL SERVICES, INC.

P.O. BOX 869, Oceanside, Ca. 92049
(760) 433-7640 Fax (760) 433-3176
www.biocleanenvironmental.net

PAGE 5 OF 5

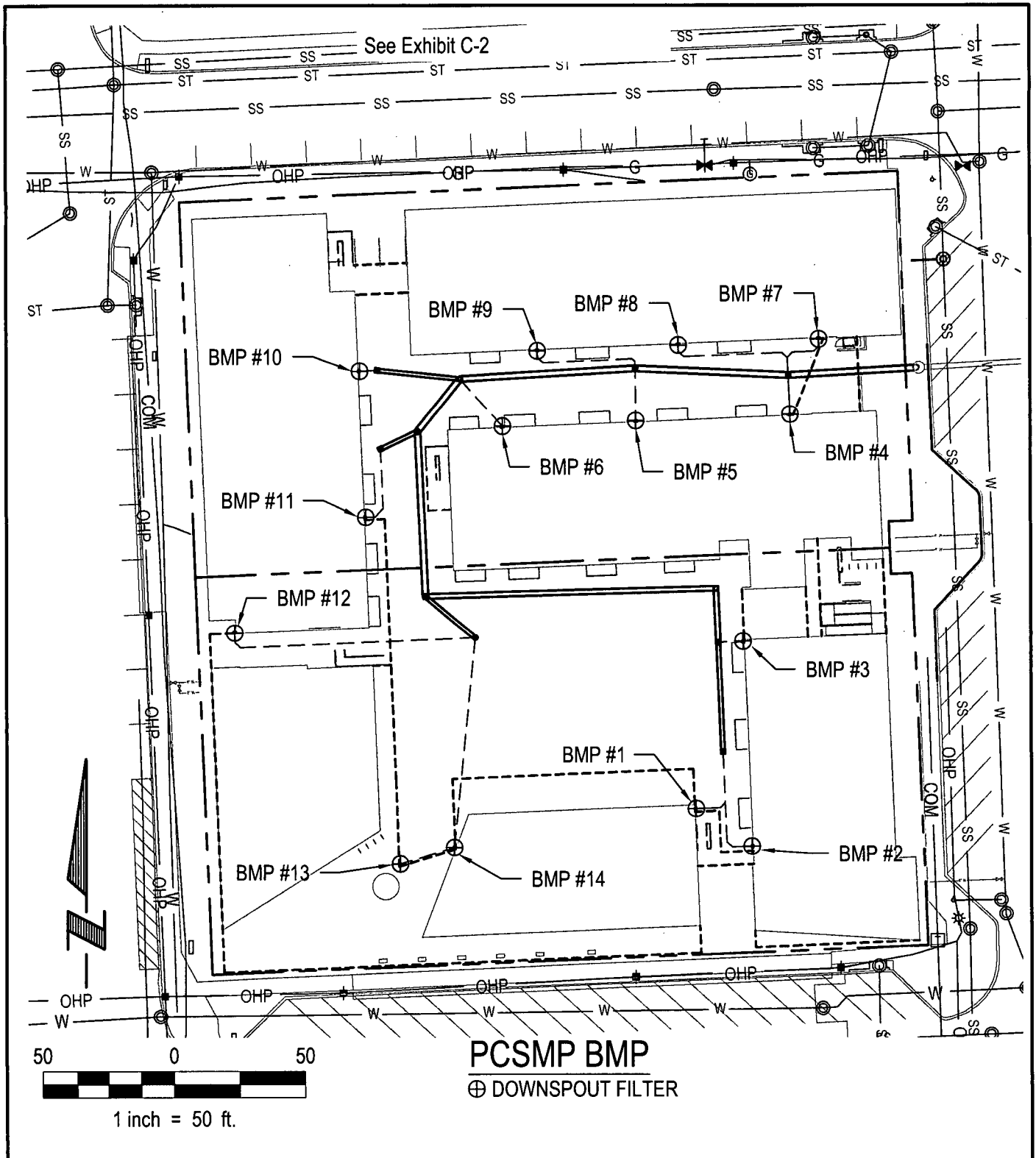

E & A CONSULTING GROUP, INC.
 Engineering • Planning • Environmental & Field Services
 10909 Mill Valley Road Suite 100 Omaha, NE 68154 Phone: 402.895.4700 Fax: 402.895.3599

EXHIBIT C-1
 MUSE
 19TH STREET AND NICHOLAS STREET
 OMAHA, NEBRASKA

Job No.: P2016.568.001 Date: 04/04/2017
 Drawn by: BTC Scale: 1" = 50' Sht: 1 of 1

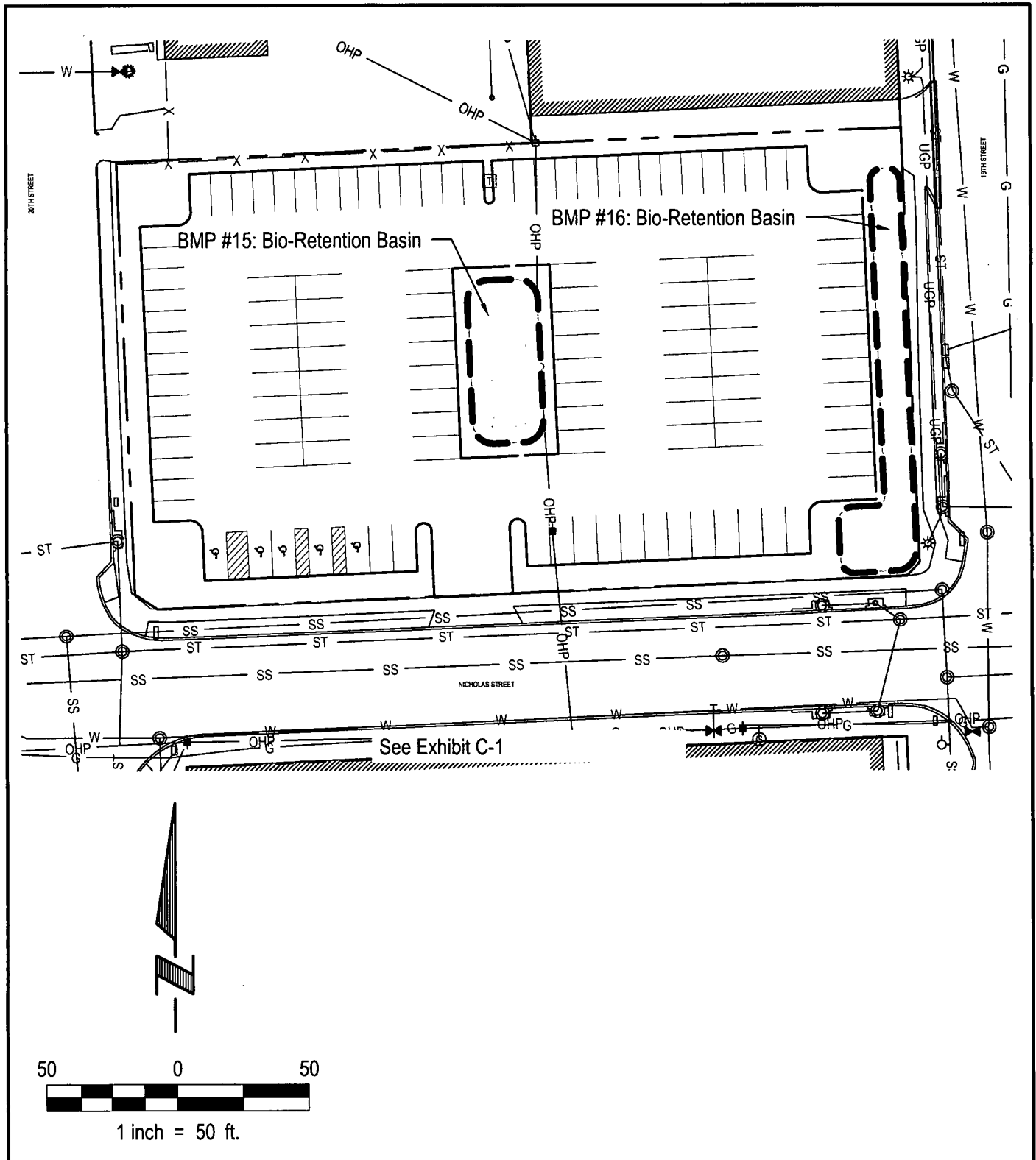

 <p>E & A CONSULTING GROUP, INC. Engineering Answers</p>	<p>E & A CONSULTING GROUP, INC. Engineering • Planning • Environmental & Field Services 10909 Mill Valley Road Suite 100 Omaha, NE 68154 Phone: 402.895.4700 Fax: 402.895.3599</p>		<p>EXHIBIT C-2 MUSE 19TH STREET AND NICHOLAS STREET OMAHA, NEBRASKA</p>
	<p>Job No.: P2016.568.001</p>	<p>Date: 04/04/2017</p>	
<p>Drawn by: BTC</p>	<p>Scale: 1" = 50'</p>	<p>Sht: 1 of 1</p>	