

Inst.# **042336** Date 10-18-04 Time 2:45PM
 Recorder's Fee \$ 10.00 Record Mgmt. Fee \$ 1.00
 Auditor's Transfer Fee \$ _____ E-Fee \$ 1.00
 Real Estate Transfer Tax \$ _____ # _____
 Toni Wilkinson, Franklin County Recorder
 12th Ave. NW, PO Box 26, Hampton, IA 50441

Lee O. Gallentine LS, Ryken Engineering, 711 Park Avenue, Ackley, IA. 50601 - Ph. 641-847-3273 - Fax 641-847-2303

FINAL PLAT OF LATIMER INDUSTRIAL PARK
 LOCATED IN THE
E 1/2 Fr SW 1/4 SECTION 30 TOWNSHIP 92 NORTH, RANGE 21 WEST
 IN THE
CITY OF LATIMER, FRANKLIN COUNTY, IOWA

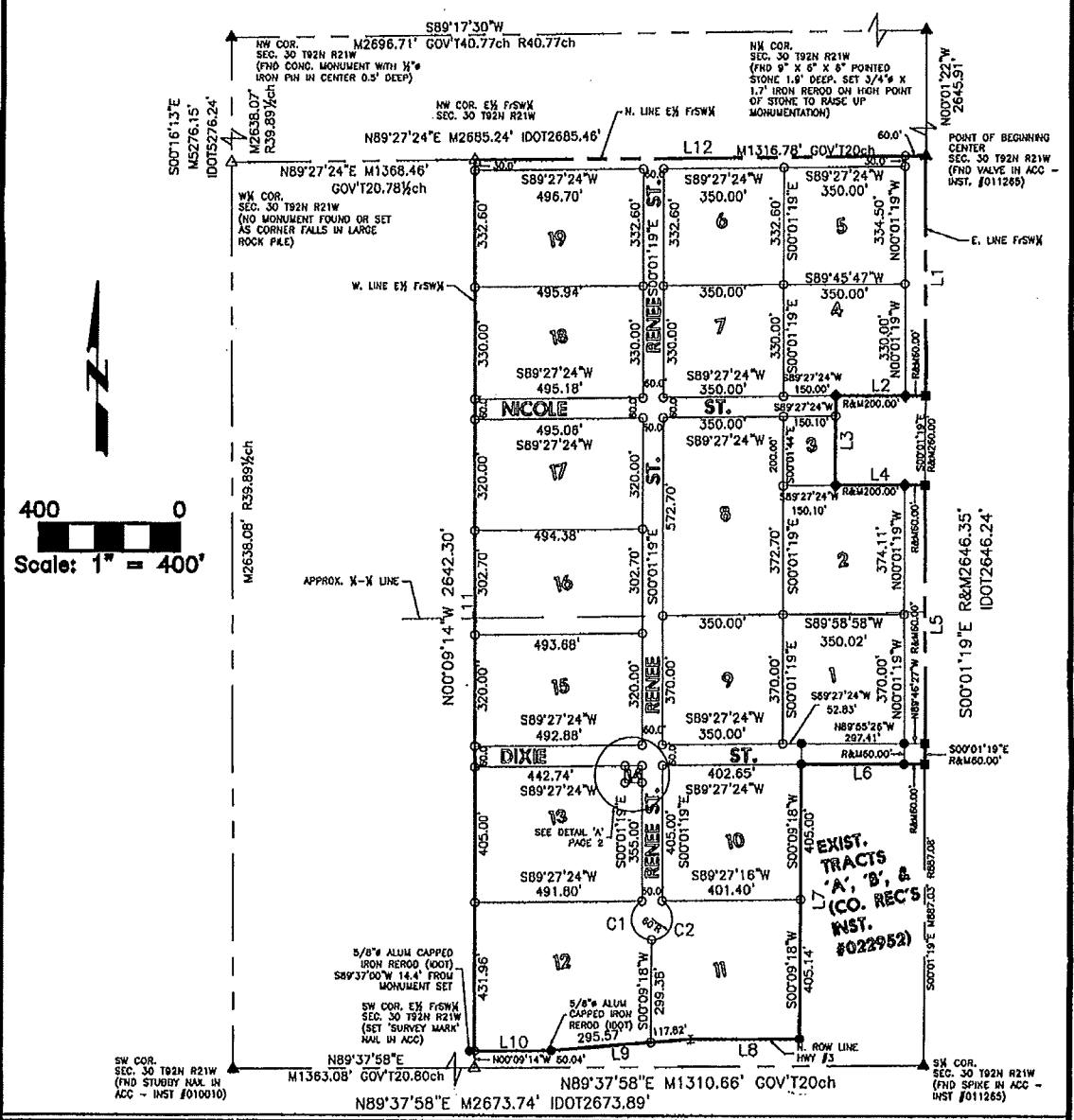

I hereby certify that this land surveying document was prepared and the related survey work was performed by me or under my direct personal supervision and that I am a duly licensed Land Surveyor under the laws of the State of Iowa.

Lee O. Gallentine
 LEE O. GALLENTINE, LS
 Date 10/13/2004 License number: 15745
 My license renewal date is December 31, 2004

Pages or sheets covered by this seal: 1 & 2

Date of Survey: Feb. 26, 2004
 Scale: 1" = 400'
 Corners Found: PLSS Corner (As noted)
3/4" Orange Capped Iron Rod (#15745)
 or as noted
MAG Nail I Iron ROW Nail
1/2" Y. Capped Iron Rod (#9962)
 Corners Set: PLSS Corner 3/4" Dia x 48"
Alum Capped Iron Rod (#15745) or as noted
3/4" Dia x 24" Orange Capped Iron Rod (#15745)

M = Measured Distance R = Record Distance IDOT = Iowa Department
 P = Plotted Distance D = Dead Distance of Transportation Distance
 FB # 189-63 RB