



04079388

INST. NO 2004

2004 DEC 10 P 1:48

079388

LANCASTER COUNTY, NE

926⁰⁶

BLACK
NO
ONE
CRPOEL
SIGNED
JH
ENTERED
ENTERED

cha \$100 OTE

CONSENT AND SUBORDINATION

The undersigned, being the holders of mortgage or deed of trust liens covering the GSPC Property described in the foregoing Agreement, hereby consent to the execution, delivery and performance by GSPC of such Agreement and hereby subordinate their respective liens to the rights and obligations set forth in such Agreement.

Synod of Lakes and Prairies, a

By: _____
Name: _____
Title: _____

Presbyterian Church (U.S.A.) a corporation
a Pennsylvania not-for-profit corporation

By: *Joey B. Bailey*
Name: _____
Title: _____

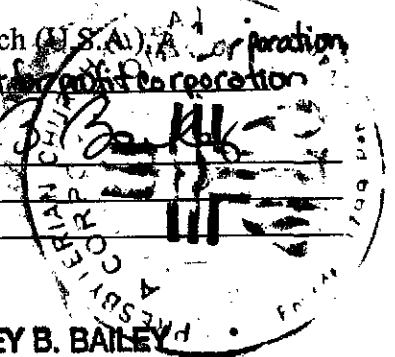

JOEY B. BAILEY
EXECUTIVE VICE PRESIDENT/CFO & TREASURER

mail Omaha Title

STATE OF Kentucky)
COUNTY OF Jefferson) ss.

On October 4, 2004, before me, the undersigned, a Notary Public in and for said County and State, personally appeared Sooy B. Bailey, personally known to me (or proved to me on the basis of satisfactory evidence) to be the person(s) whose name(s) is/are subscribed to the within instrument and acknowledged to me that he/she/they executed the same in his/her/their authorized capacity(ies), and that by his/her/their signature(s) on the instrument the person(s), or the entity upon behalf of which the person(s) acted, executed the within instrument.

WITNESS my hand and official seal.

Brenda Smithers
Notary Public
BRENDA SMITHERS
Notary Public, State of KY
My commission expires May 28, 2008

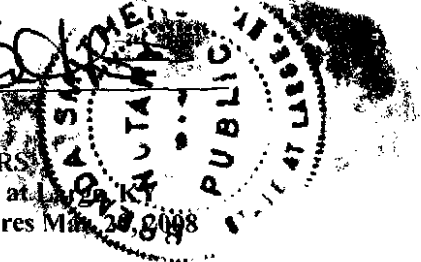

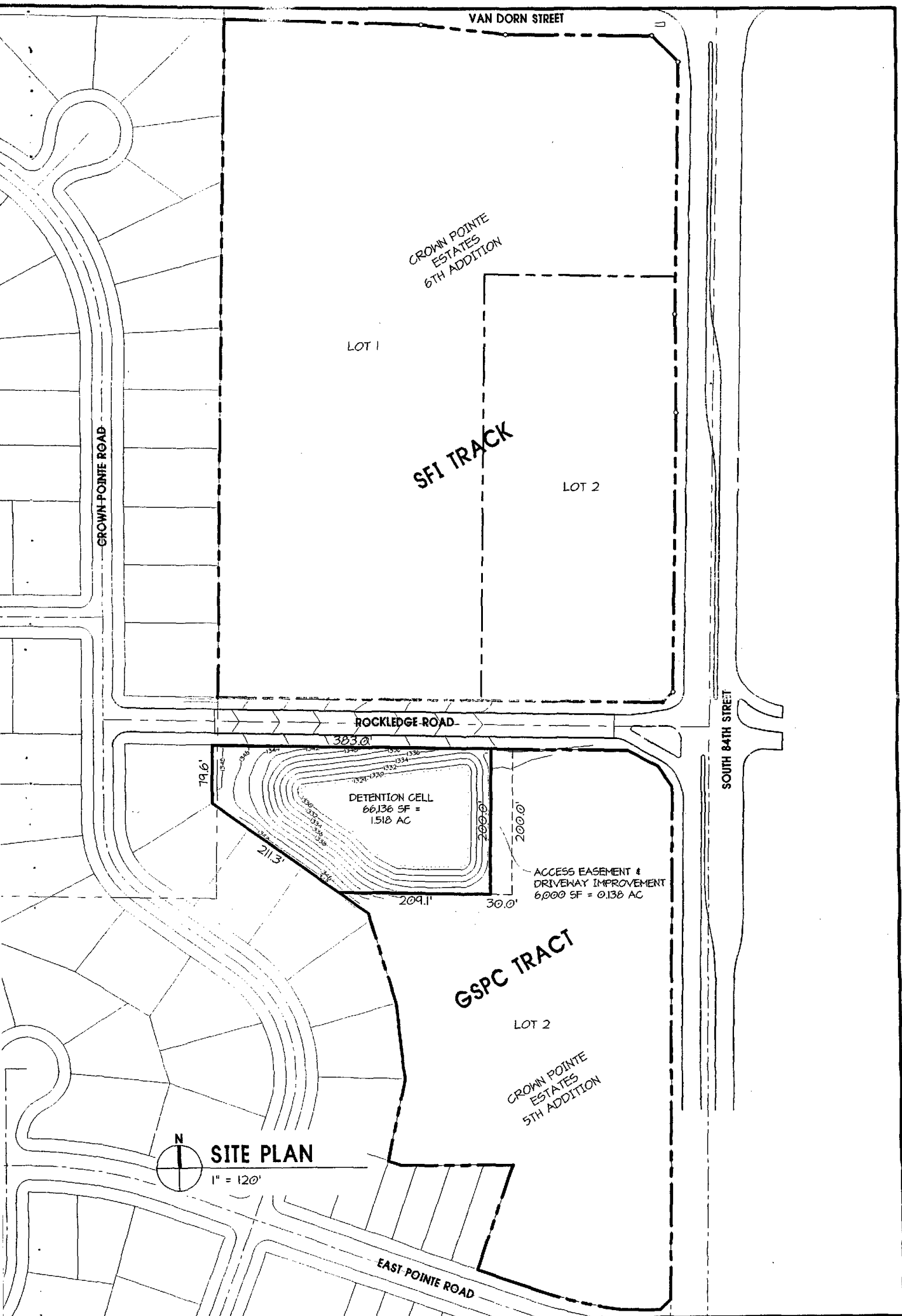

sheet no. 1	 DESIGN ASSOCIATES OF LINCOLN, INC	PERSHING SQUARE 1609 "N" STREET LINCOLN, NEBRASKA 68508 voice: 402/474-3000 fax: 402/474-4045 desasoc@lincolnnebraska.com	project no. sheet no. 	<p align="center">EXHIBIT 'C' TO EASEMENT AGREEMENT LINCOLN, NEBRASKA</p>	date 22 DEC 2003 
----------------	---	--	--------------------------------------	--	--

LEGAL DESCRIPTION

Lots 1 and 2, Crown Pointe Estates 6th Addition, Lincoln, Lancaster County, Nebraska