



04079387

INST. NO 2004

2004 DEC 10 P 1:48

079387

LANCASTER COUNTY, NE

31

NO
ONE
CBPOEL
ENTER
2

mail Omaha Title
13917 Gold Circle
Omaha NE
68144

CONSENT AND SUBORDINATION

The undersigned, being the holders of mortgage or deed of trust liens covering the GSPC Property described in the foregoing Agreement, hereby consent to the execution, delivery and performance by GSPC of such Agreement and hereby subordinate their respective liens to the rights and obligations set forth in such Agreement.

Synod of Lakes and Prairies, a

By: _____

Name: J. JAY WILKINSON, TREASURER

Title: _____

Presbyterian Church (U.S.A.), a

By: _____

Name: _____

Title: _____

STATE OF Minnesota)
) ss.
COUNTY OF Hennepin)

On September 23, 2004, before me, the undersigned, a Notary Public in and for said County and State, personally appeared J. JAY WILKINSON, TREASURER, personally known to me (or proved to me on the basis of satisfactory evidence) to be the person(s) whose name(s) is/are subscribed to the within instrument and acknowledged to me that he/she/they executed the same in his/her/their authorized capacity(ies), and that by his/her/their signature(s) on the instrument the person(s), or the entity upon behalf of which the person(s) acted, executed the within instrument.

WITNESS my hand and official seal.

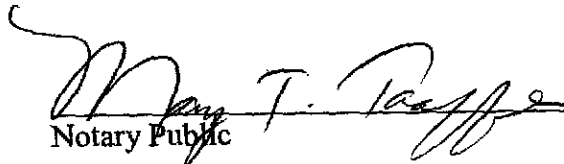
Notary Public



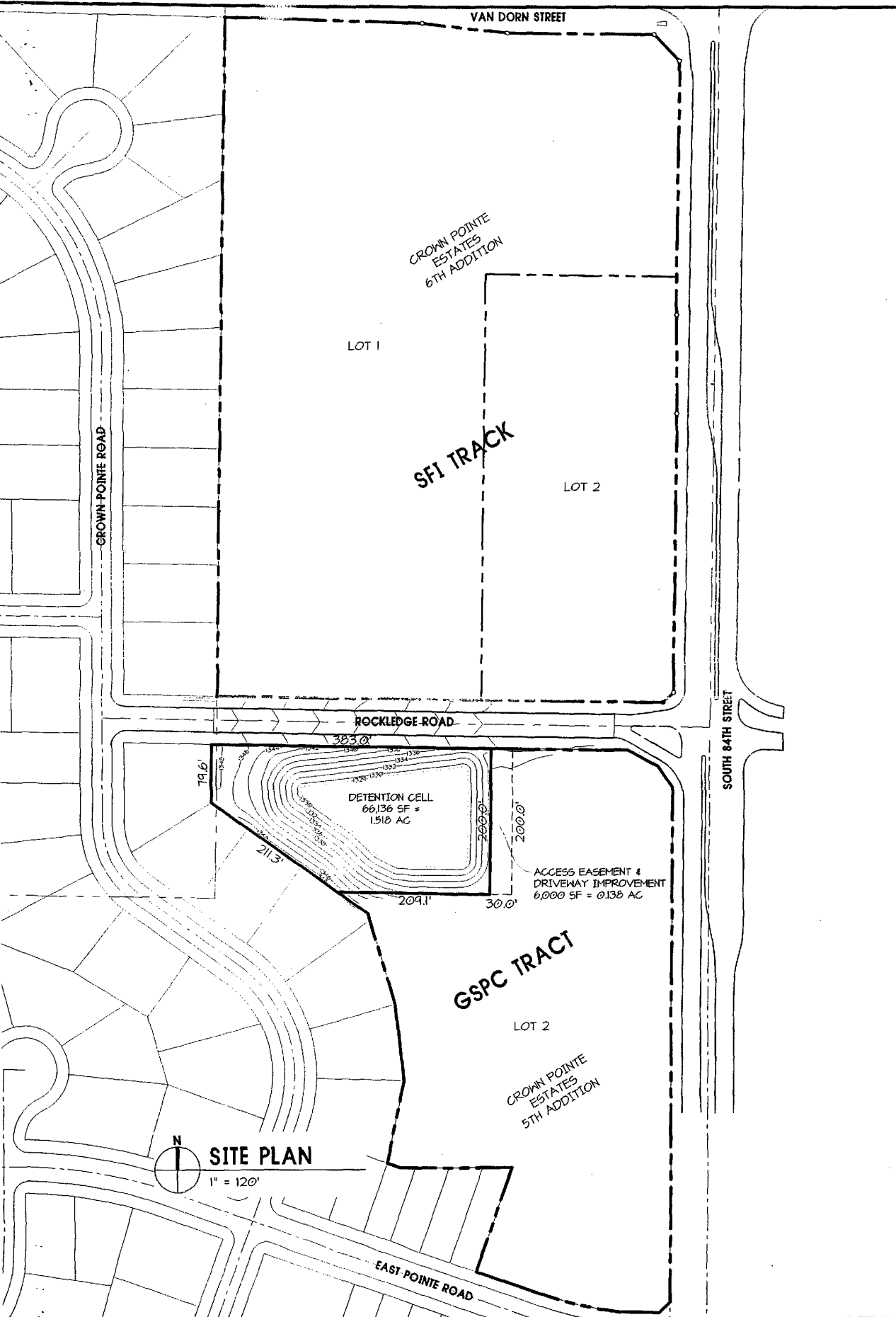

DA
DESIGN ASSOCIATES
 OF LINCOLN, INC

PERSHING SQUARE
 1609 "N" STREET
 LINCOLN, NEBRASKA 68508
 voice: 402/474-3000
 fax: 402/474-4045
 desassoc@lincoln.nebraska.com

project no:
 sheet no:

EXHIBIT 'C'
TO EASEMENT AGREEMENT
LINCOLN, NEBRASKA

22 DEC 2009
 1/1
 1/1

LEGAL DESCRIPTION

Lots 1 and 2, Crown Pointe Estates 6th Addition, Lincoln, Lancaster County, Nebraska