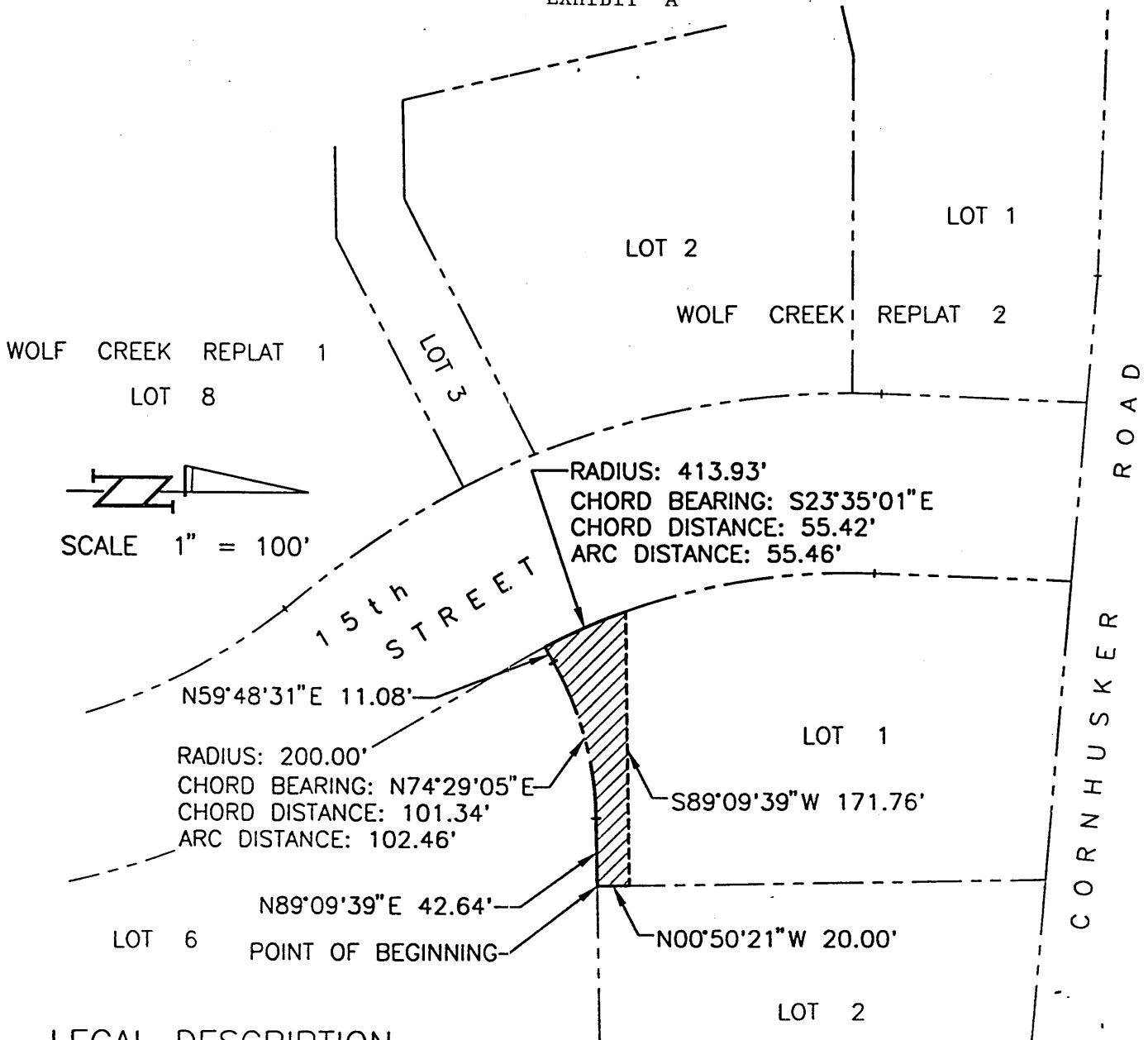

EXHIBIT "A"



LEGAL DESCRIPTION

THAT PART OF LOT 1, WOLF CREEK REPLAT 1, A SUBDIVISION IN SARPY COUNTY, NEBRASKA, DESCRIBED AS FOLLOWS:
 BEGINNING AT THE SE CORNER OF SAID LOT 1;
 THENCE N00°50'21"W (ASSUMED BEARING) 20.00 FEET ON THE EASTERLY LINE OF SAID LOT 1;
 THENCE S89°09'39"W 171.76 FEET ON A LINE 20.00 FEET NORTHERLY OF AND PARALLEL WITH A SOUTHERLY LINE OF SAID LOT 1 TO THE WESTERLY LINE OF SAID LOT 1;
 THENCE SOUTHEASTERLY ON THE WESTERLY LINE OF SAID LOT 1 ON A NONTANGENT 413.93 FOOT RADIUS CURVE TO THE LEFT, CHORD BEARING S23°35'01"E, CHORD DISTANCE 55.42 FEET, AN ARC DISTANCE OF 55.46 FEET TO THE SW CORNER OF SAID LOT 1;
 THENCE N59°48'31"E 11.08 FEET ON THE SOUTHERLY LINE OF SAID LOT 1;
 THENCE NORTHEASTERLY ON THE SOUTHERLY LINE OF SAID LOT 1 ON A 200.00 FOOT RADIUS CURVE TO THE RIGHT, CHORD BEARING N74°29'05"E, CHORD DISTANCE 101.34 FEET, AN ARC DISTANCE OF 102.46 FEET;
 THENCE N89°09'39"E 42.64 FEET ON THE SOUTHERLY LINE OF SAID LOT 1 TO THE POINT OF BEGINNING.

2000-34473B

EXHIBIT "B"

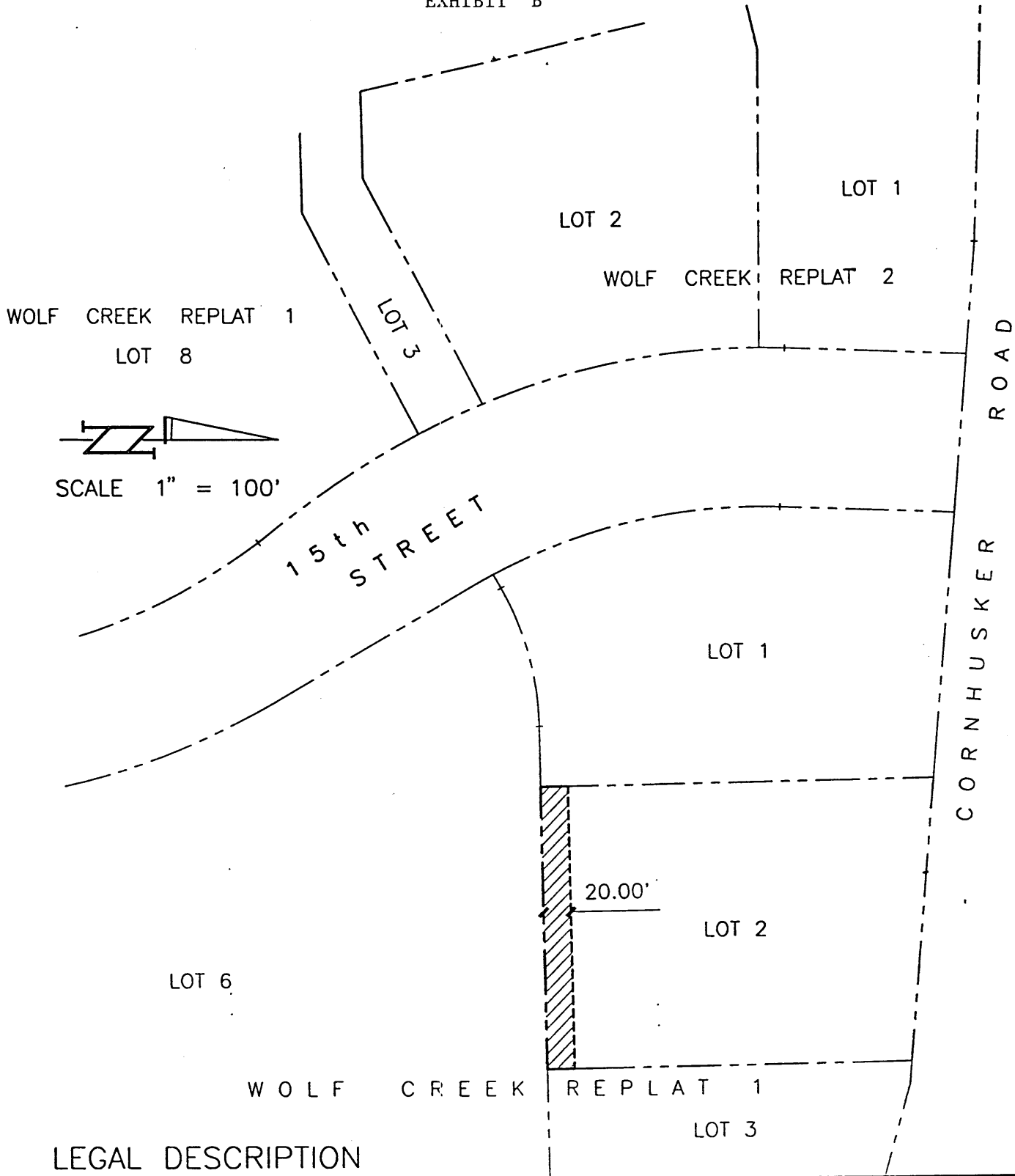

LEGAL DESCRIPTION

THE SOUTHERLY 20.00 FEET OF LOT 2, WOLF CREEK REPLAT 1, A SUBDIVISION IN SARPY COUNTY, NEBRASKA.

2000-34473C

EXHIBIT "C"

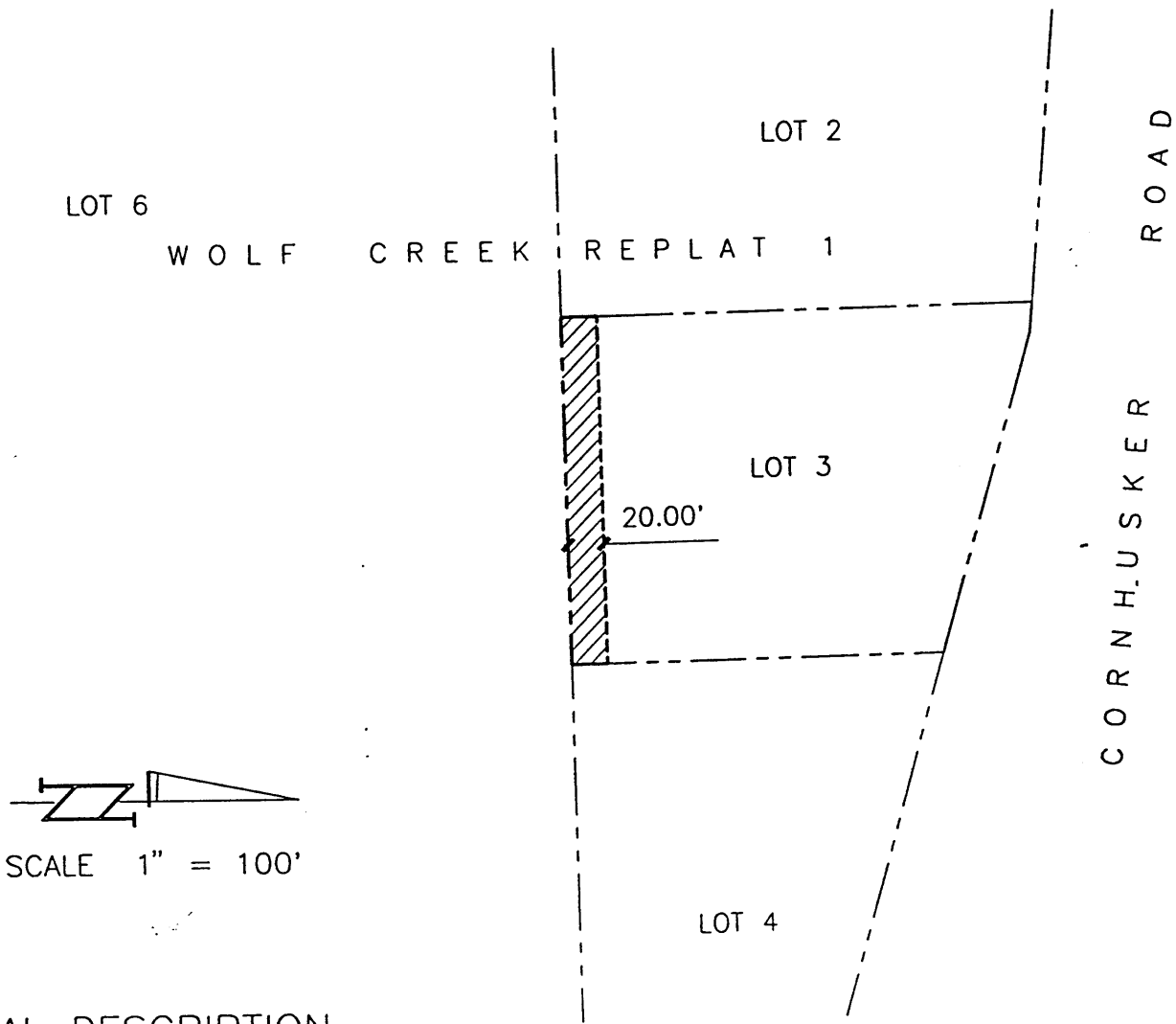

LEGAL DESCRIPTION

THE SOUTHERLY 20.00 FEET OF LOT 3, WOLF CREEK REPLAT 1, A SUBDIVISION IN SARPY COUNTY, NEBRASKA.

2000-34473D

EXHIBIT "D"

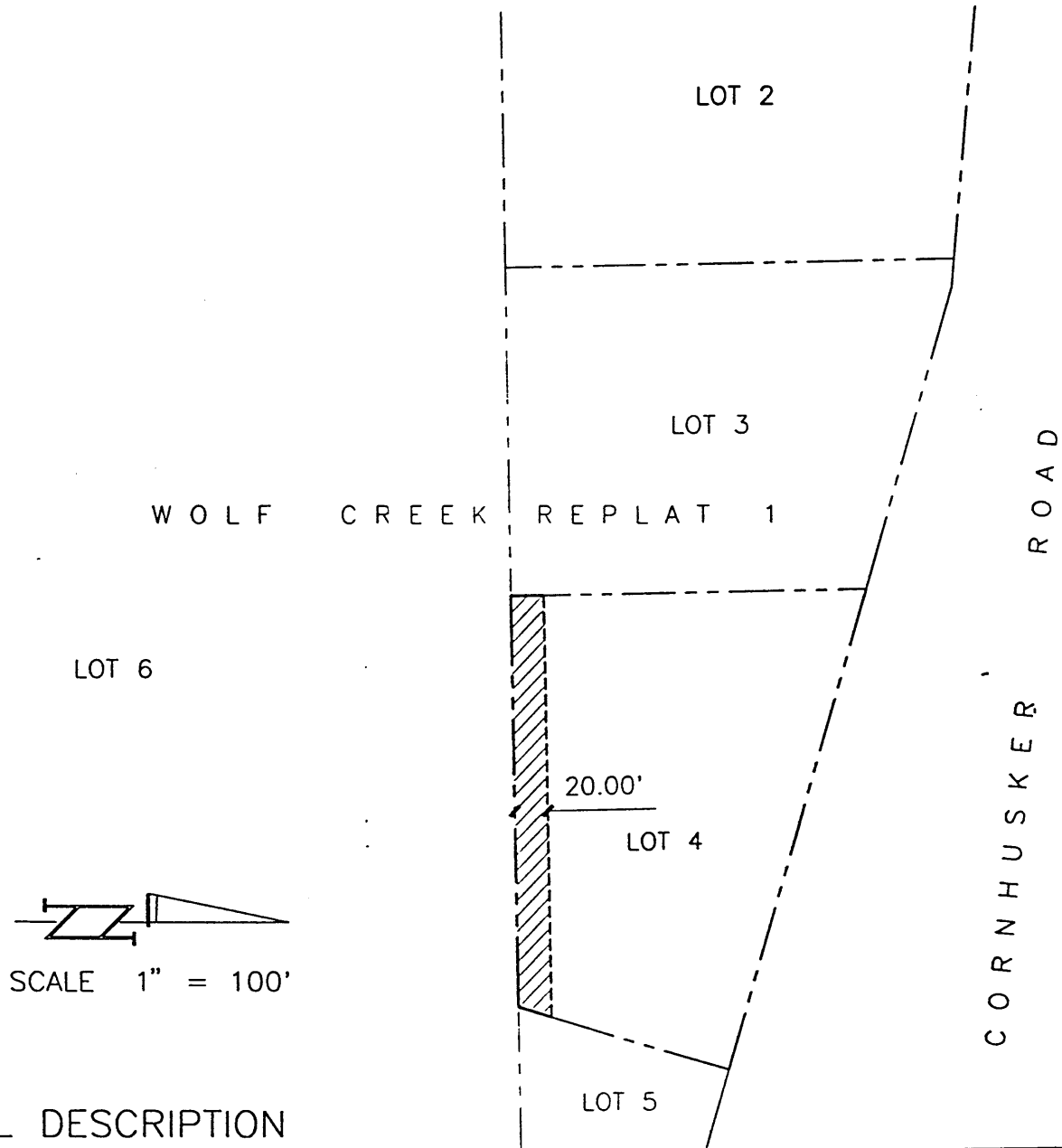

LEGAL DESCRIPTION

THE SOUTHERLY 20.00 FEET IN WIDTH OF LOT 4, WOLF CREEK REPLAT 1, A SUBDIVISION IN SARPY COUNTY, NEBRASKA.

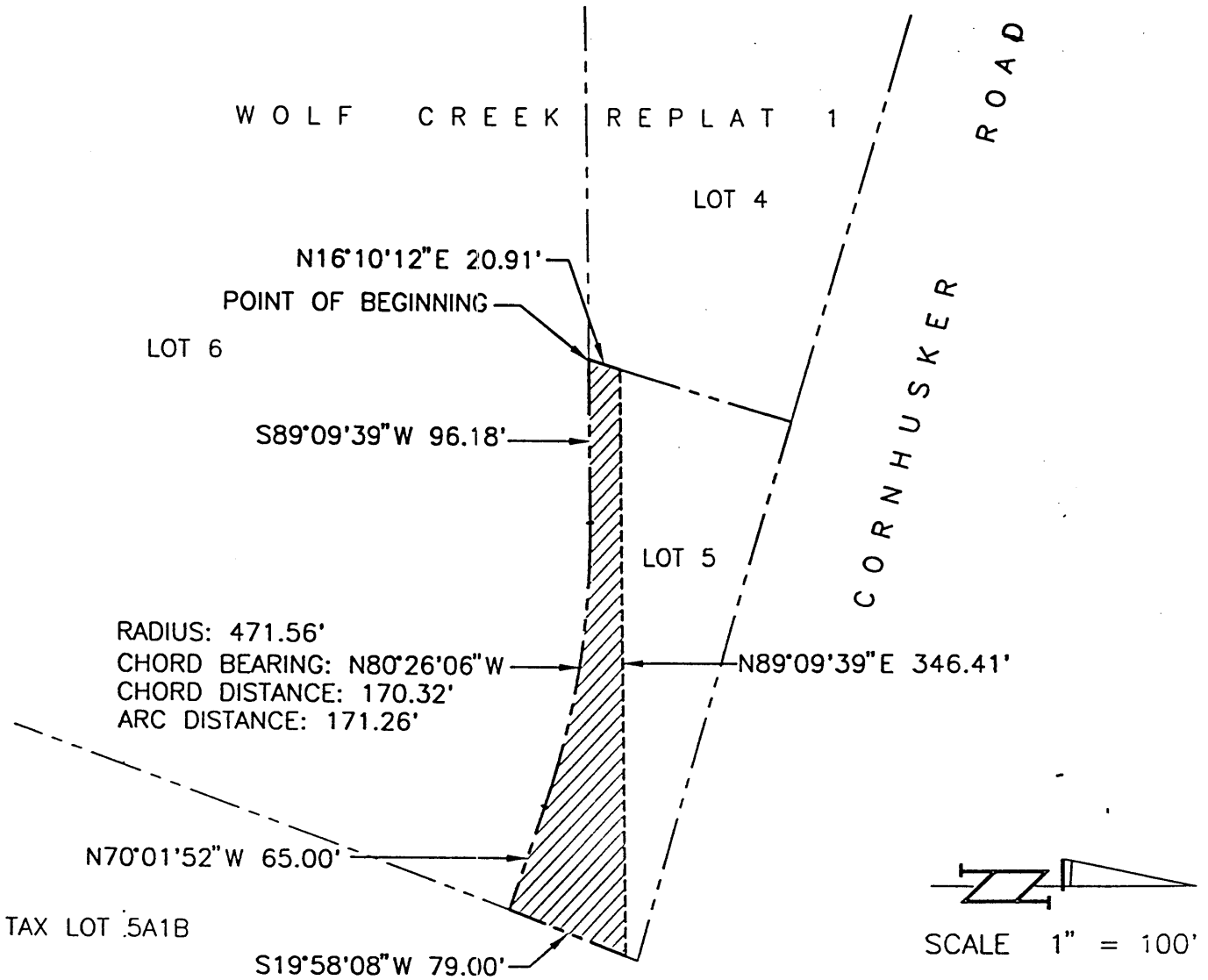

LEGAL DESCRIPTION

THAT PART OF LOT 5, WOLF CREEK REPLAT 1, A SUBDIVISION IN SARPY COUNTY, NEBRASKA. DESCRIBED AS FOLLOWS: BEGINNING AT THE SW CORNER OF SAID LOT 5; THENCE $N16^{\circ}10'12''E$ (ASSUMED BEARING) 20.91 FEET ON THE WESTERLY LINE OF SAID LOT 5; THENCE $N89^{\circ}09'39''E$ 346.41 FEET ON A LINE 20.00 FEET NORTHERLY OF AND PARALLEL WITH A SOUTHERLY LINE OF SAID LOT 5 TO THE EASTERLY LINE OF SAID LOT 5; THENCE $S19^{\circ}58'08''W$ 79.00 FEET ON THE EASTERLY LINE OF SAID LOT 5 TO THE SE CORNER THEREOF; THENCE $N70^{\circ}01'52''W$ 65.00 FEET ON THE SOUTHERLY LINE OF SAID LOT 5; THENCE NORTHWESTERLY ON THE SOUTHERLY LINE OF SAID LOT 5 ON A 471.56 FOOT RADIUS CURVE TO THE LEFT, CHORD BEARING $N80^{\circ}26'06''W$, CHORD DISTANCE 170.32 FEET, AN ARC DISTANCE OF 171.26 FEET; THENCE $S89^{\circ}09'39''W$ 96.18 FEET ON THE SOUTHERLY LINE OF SAID LOT 5 TO THE POINT OF BEGINNING.

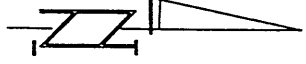
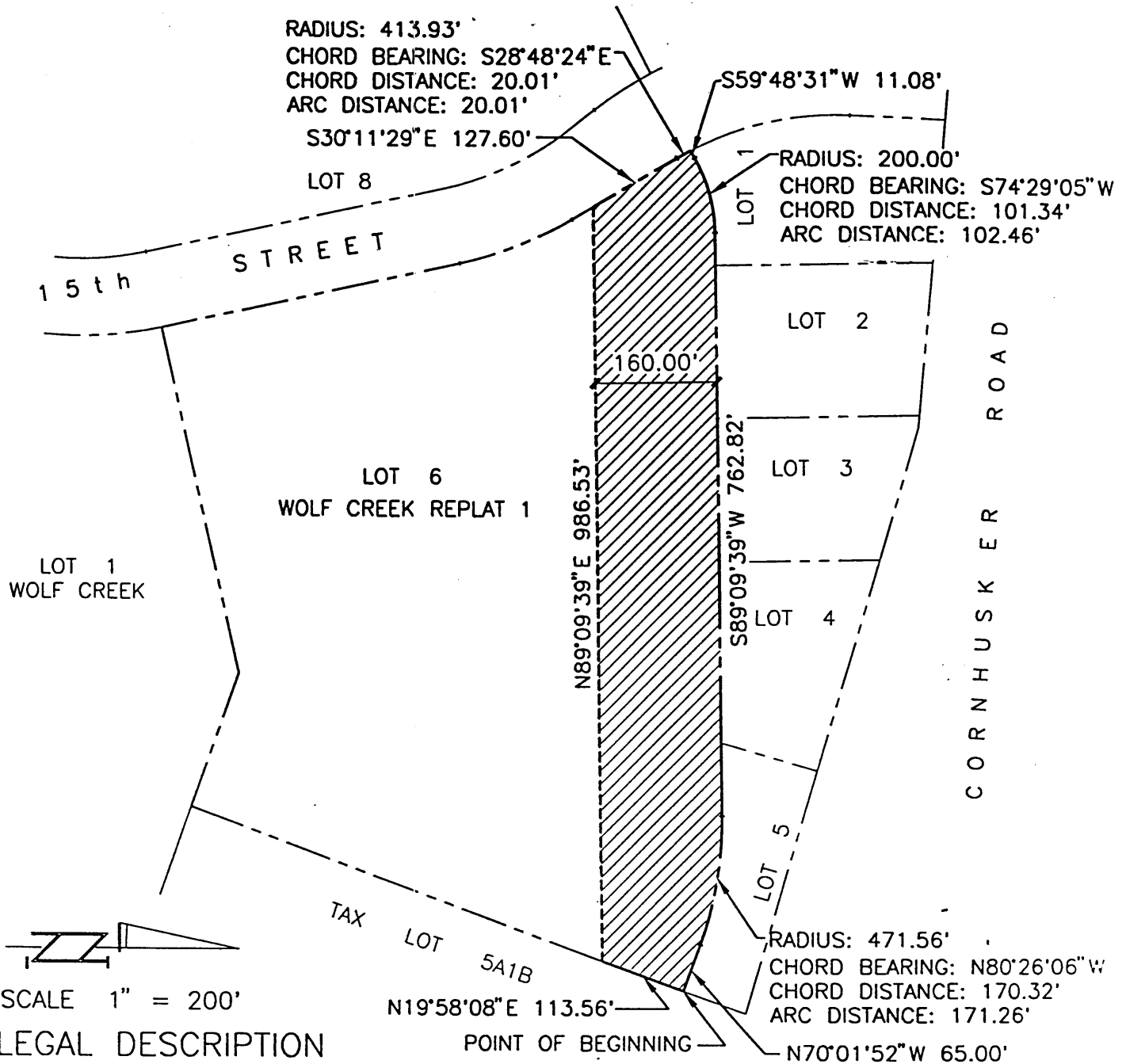

SCALE 1" = 200'

LEGAL DESCRIPTION

THAT PART OF LOT 6, WOLF CREEK REPLAT 1, A SUBDIVISION IN SARPY COUNTY, NEBRASKA, DESCRIBED AS FOLLOWS: BEGINNING AT THE NE CORNER OF SAID LOT 6; THENCE WESTERLY ON THE NORTHERLY LINE OF SAID LOT 6 ON THE FOLLOWING DESCRIBED 5 COURSES; THENCE N70°01'52"W (ASSUMED BEARING) 65.00 FEET; THENCE NORTHWESTERLY ON A 471.56 FOOT RADIUS CURVE TO THE LEFT, CHORD BEARING N80°26'06"W, CHORD DISTANCE 170.32 FEET, AN ARC DISTANCE OF 171.26 FEET; THENCE S89°09'39"W 762.82 FEET; THENCE SOUTHWESTERLY ON A 200.00 FOOT RADIUS CURVE TO THE LEFT, CHORD BEARING S74°29'05"W, CHORD DISTANCE 101.34 FEET, AN ARC DISTANCE OF 102.46 FEET; THENCE S59°48'31"W 11.08 FEET TO THE NW CORNER OF SAID LOT 6; THENCE SOUTHEASTERLY ON THE WESTERLY LINE OF SAID LOT 6 ON A NONTANGENT 413.93 FOOT RADIUS CURVE TO THE LEFT, CHORD BEARING S28°48'24"E, CHORD DISTANCE 20.01 FEET, AN ARC DISTANCE OF 20.01 FEET; THENCE S30°11'29"E 127.60 FEET ON THE WESTERLY LINE OF SAID LOT 6; THENCE N89°09'39"E 986.53 FEET ON A LINE 160.00 FEET SOUTHERLY OF AND PARALLEL WITH A NORTHERLY LINE OF SAID LOT 6 TO THE EASTERLY LINE OF SAID LOT 6; THENCE N19°58'08"E 113.56 FEET ON THE EASTERLY LINE OF SAID LOT 6 TO THE POINT OF BEGINNING.

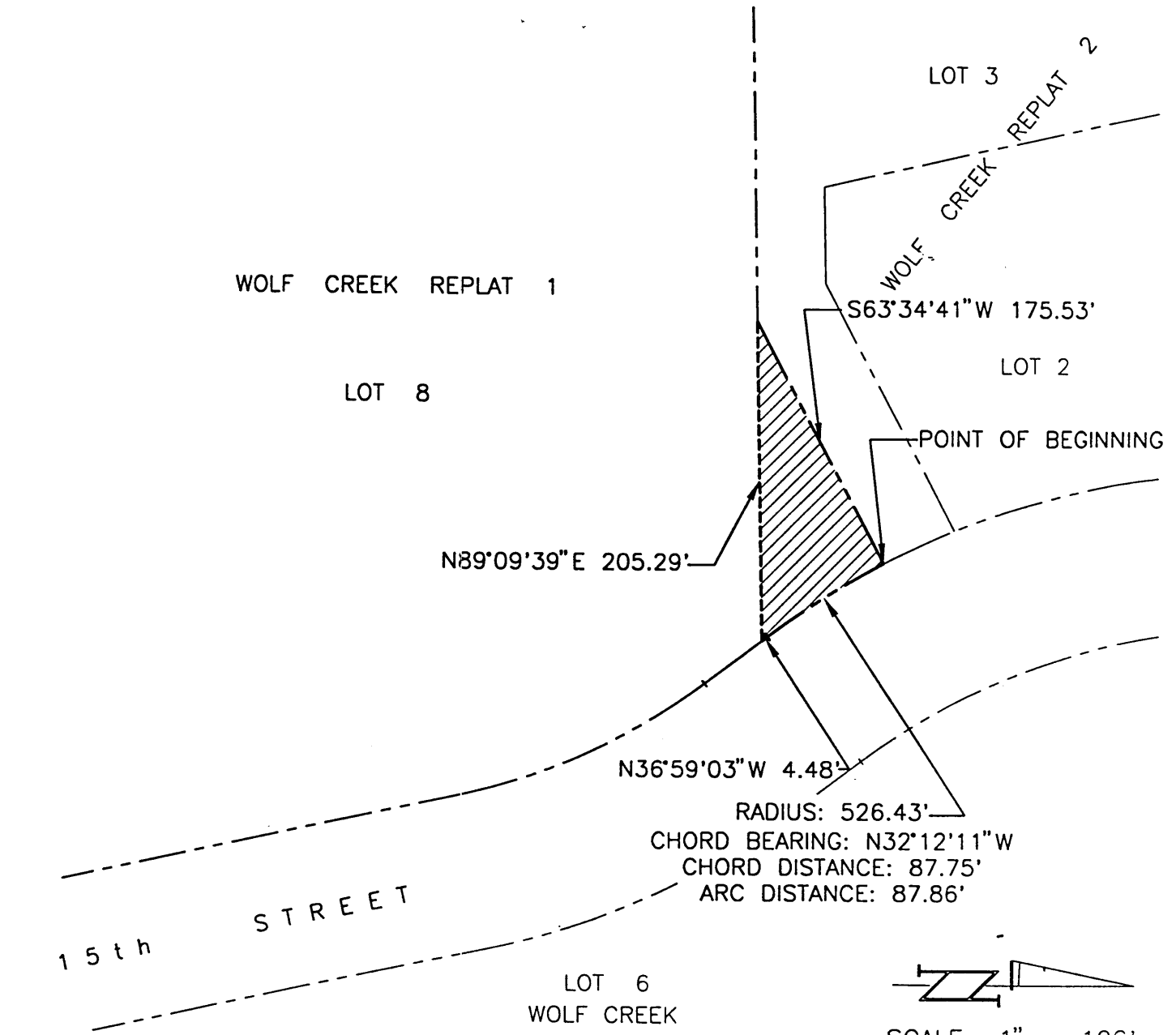

LEGAL DESCRIPTION

THAT PART OF LOT 8, WOLF CREEK REPLAT 1, A SUBDIVISION IN SARPY COUNTY, NEBRASKA, DESCRIBED AS FOLLOWS:
 BEGINNING AT THE NE CORNER OF SAID LOT 8;
 THENCE S62°34'41"W (ASSUMED BEARING) 175.53 FEET ON THE NORTHERLY LINE OF SAID LOT 8;
 THENCE N89°09'39"E 205.29 FEET TO THE EASTERLY LINE OF SAID LOT 8;
 THENCE N36°59'03"W 4.48 FEET ON THE EASTERLY LINE OF SAID LOT 8;
 THENCE NORTHWESTERLY ON THE EASTERLY LINE OF SAID LOT 8 ON A 526.43 FOOT RADIUS CURVE TO THE RIGHT, CHORD BEARING N32°12'11"W, CHORD DISTANCE 87.75 FEET, AN ARC DISTANCE OF 87.86 FEET TO THE POINT OF BEGINNING.

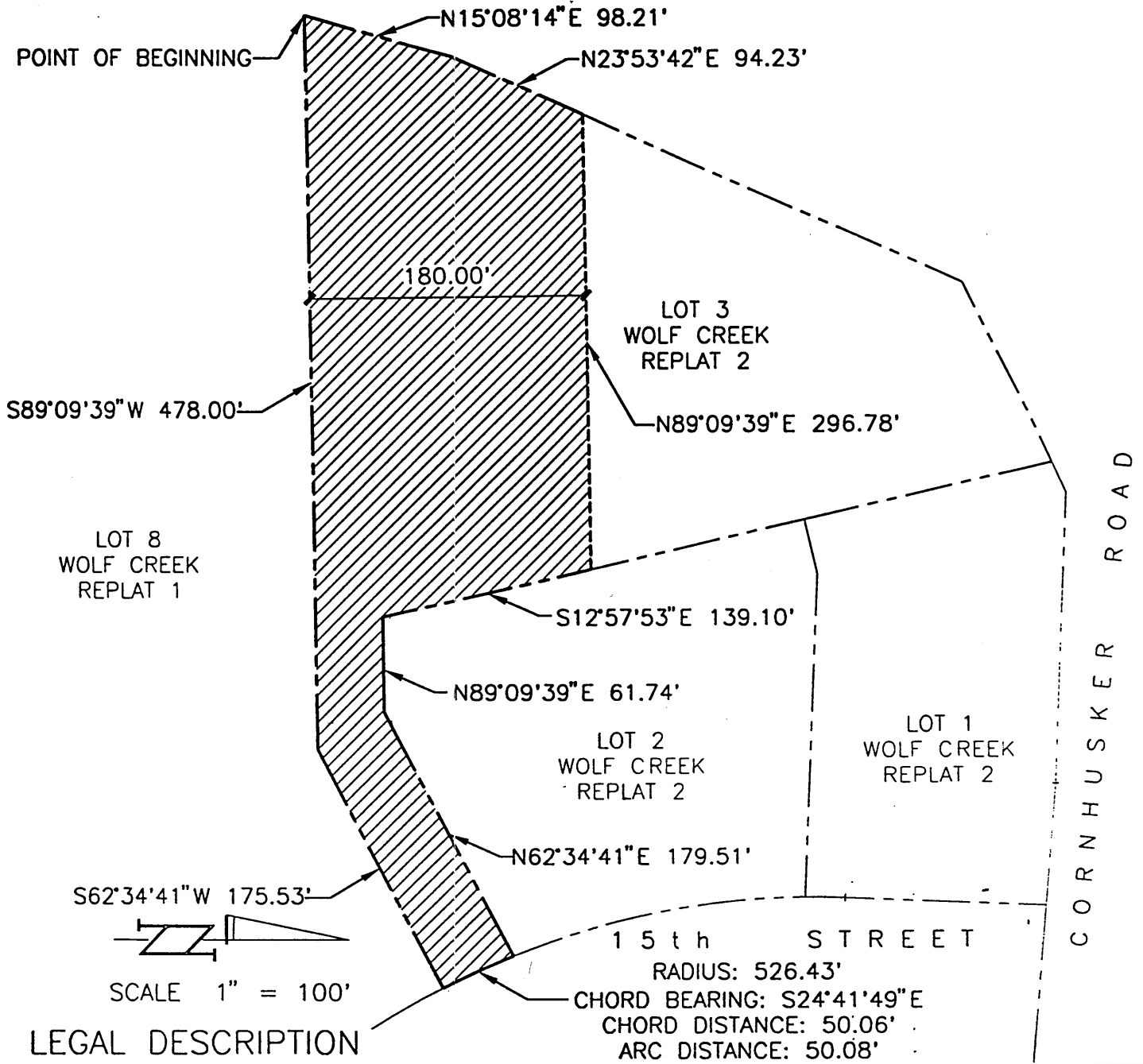

LEGAL DESCRIPTION

THAT PART OF LOT 3, WOLF CREEK REPLAT 2, A SUBDIVISION IN SARPY COUNTY, NEBRASKA, DESCRIBED AS FOLLOWS: BEGINNING AT THE SW CORNER OF SAID LOT 3; THENCE N15°08'14"E 98.21 FEET ON THE WESTERLY LINE OF SAID LOT 3; THENCE N23°53'42"E 94.23 FEET ON THE WESTERLY LINE OF SAID LOT 3; THENCE N89°09'39"E 296.78 FEET ON A LINE 180.00 FEET NORTHERLY OF AND PARALLEL WITH THE SOUTHERLY LINE OF SAID LOT 3 TO THE WESTERLY LINE OF LOT 2, SAID WOLF CREEK REPLAT 2; THENCE S12°57'53"E 139.10' FEET ON THE WESTERLY LINE OF SAID LOT 2; THENCE N89°09'39"E 61.74 FEET ON THE SOUTHERLY LINE OF SAID LOT 2; THENCE N62°34'41"E 179.51 FEET ON THE SOUTHERLY LINE OF SAID LOT 2 TO THE SE CORNER THEREOF; THENCE SOUTHEASTERLY ON THE EASTERLY LINE OF SAID LOT 3 ON A NONTANGENT 526.43 FOOT RADIUS CURVE TO THE LEFT, CHORD BEARING S24°41'49"E, CHORD DISTANCE 50.06 FEET, AN ARC DISTANCE OF 50.08 FEET; THENCE S62°34'41"W 175.53 FEET ON THE SOUTHERLY LINE OF LOT 3; THENCE S89°09'39"W 478.00 FEET ON THE SOUTHERLY LINE OF LOT 3 TO THE POINT OF BEGINNING.

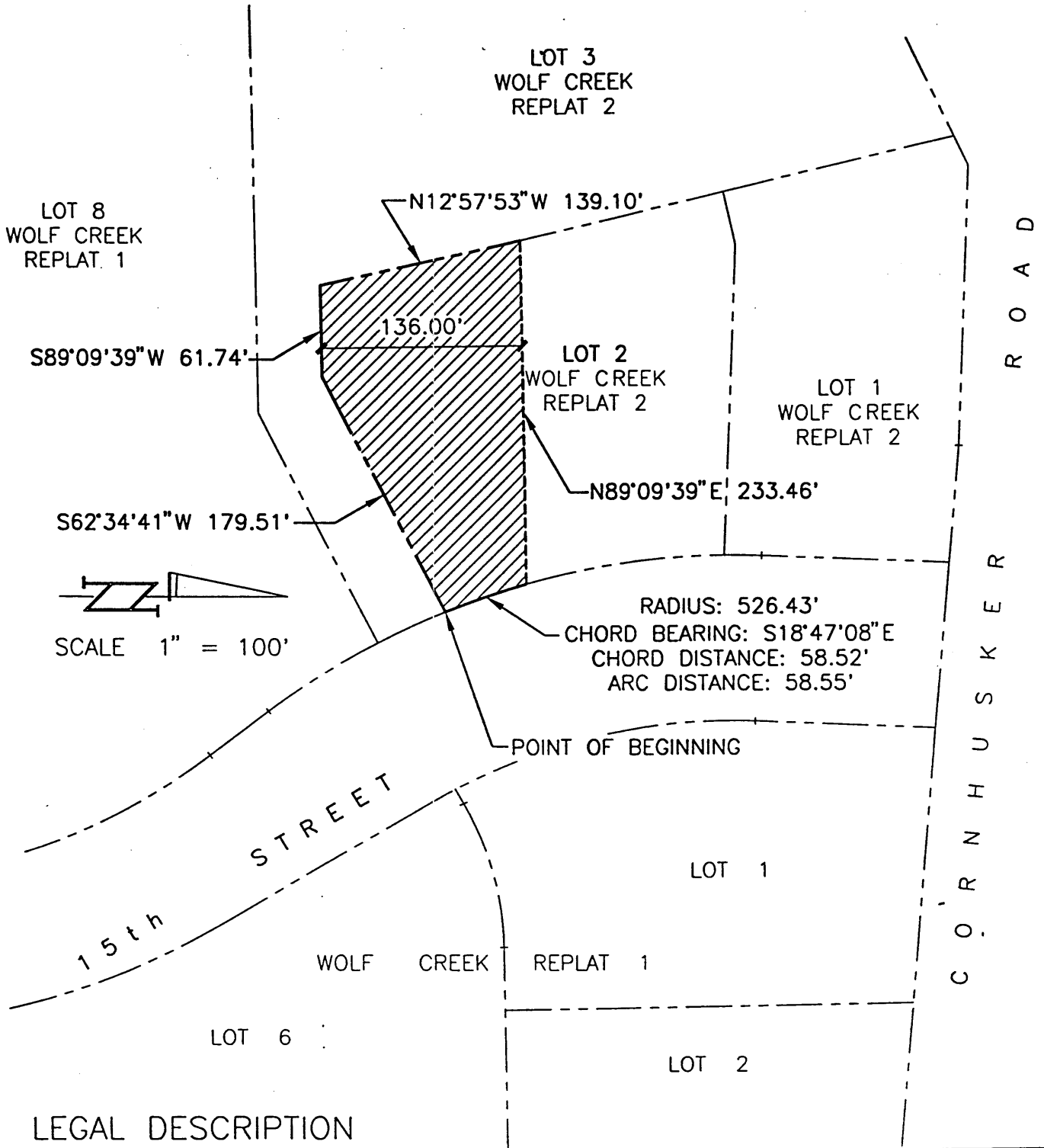

LEGAL DESCRIPTION

THAT PART OF LOT 2, WOLF CREEK REPLAT 2, A SUBDIVISION IN SARPY COUNTY, NEBRASKA, DESCRIBED AS FOLLOWS: BEGINNING AT THE SE CORNER OF SAID LOT 2; THENCE **S62°34'41"W** (ASSUMED BEARING) 179.51 FEET ON THE SOUTHERLY LINE OF SAID LOT 2; THENCE **S89°09'39"W** 61.74 FEET ON THE SOUTHERLY LINE OF SAID LOT 2 TO THE SW CORNER THEREOF; THENCE **N12°57'53"W** 139.10 FEET ON THE WESTERLY LINE OF SAID LOT 2; THENCE **N89°09'39"E** 233.46 FEET TO THE EASTERLY LINE OF SAID LOT 2; THENCE SOUTHEASTERLY ON THE EASTERLY LINE OF SAID LOT 2 ON A NONTANGENT 526.43 FOOT RADIUS CURVE TO THE LEFT, CHORD BEARING **S18°47'08"E**, CHORD DISTANCE 58.52 FEET, AN ARC DISTANCE OF 58.55 FEET TO THE POINT OF BEGINNING.