

Job 1630
Index 37
Compd. 8-19-78
of 100

74 & W 1 - 071 000
RECEIVED
GSA/3030

#3-N14

OMAHA INDUSTRIAL FOUNDATION DISTRICT NO. 4

A SUBDIVISION IN THE WEST HALF OF SECTION 36, TOWNSHIP 15 NORTH, RANGE 11 EAST OF THE SIXTH PRINCIPAL MERIDIAN IN DOUGLAS COUNTY, NEBRASKA.

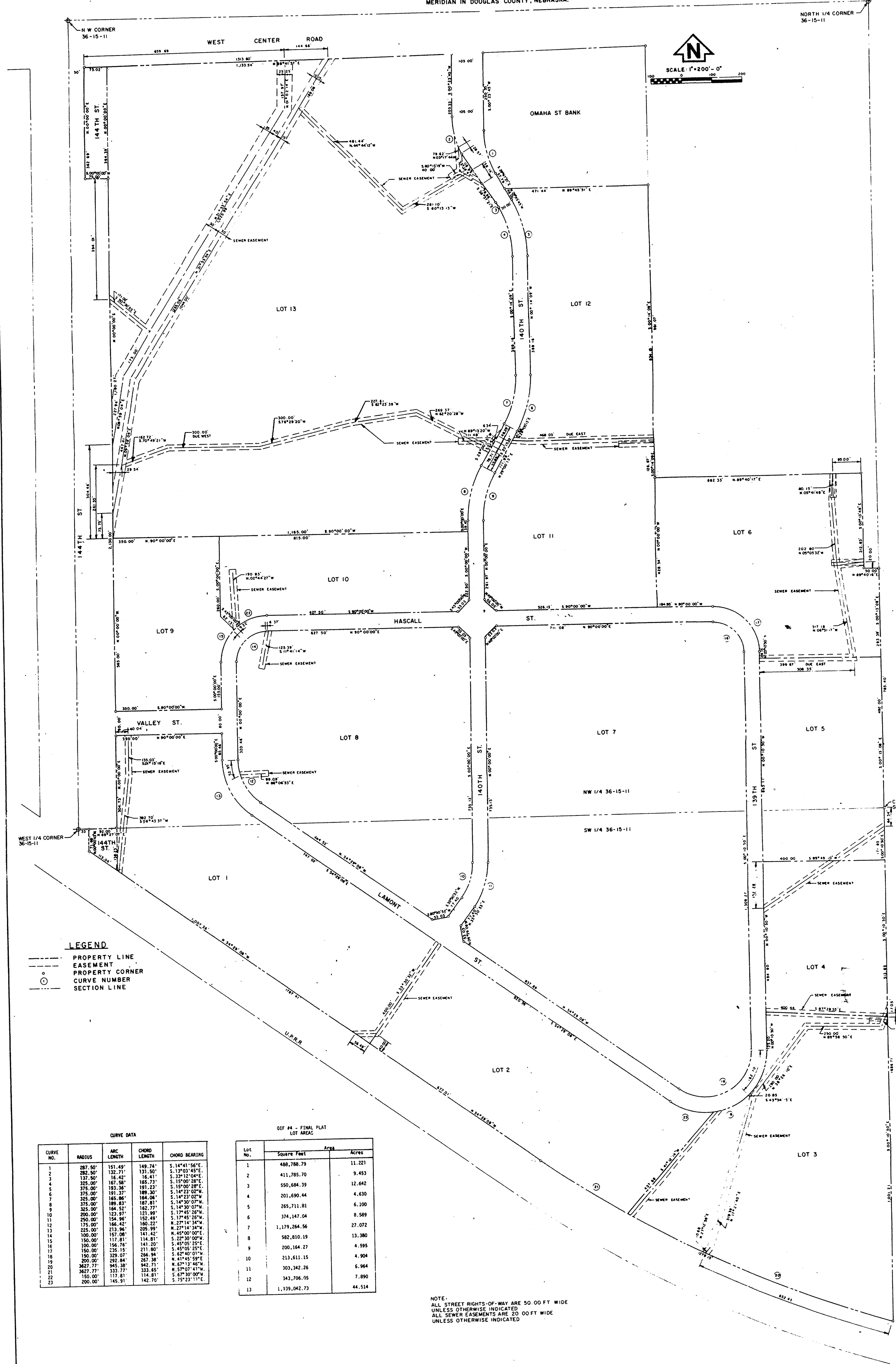

SURVEYOR'S CERTIFICATE

I, the undersigned Registered Land Surveyor, hereby certify that:

- I have accurately surveyed the tract of land described above, and I shall install permanent iron pins at the corners of all lots, streets, angle points and at the ends of all curves upon the completion of the grading, and that a bond has been furnished the City of Omaha, Nebraska in order to insure the placing of permanent monuments and iron pins as shown on the plat of Omaha Industrial Foundation-District No. 4.
- This said Omaha Industrial Foundation - District No. 4, is a subdivision of a Tract of land located in the west half of Section 36, Township 15 North, Range 11 East of the Sixth Principal Meridian in Douglas County, Nebraska, the boundaries of which are described as follows:
Beginning at the intersection of the southerly right-of-way line of West Center Road with the westerly R-O-W line of 144th Street, said point of beginning being 152.03 feet south and 50.00 feet east of the northeast corner of said Section 36; thence N. 88°41'57" E., along the southerly R-O-W line of West Center Road, 1313.60 feet to a point; thence S. 0°13'48" E., for a distance of 290.35 feet to a point of curvature; thence 151.68 feet along the arc of a circular curve to the left which is tangent to the last described course and which has a radius of 282.50 feet and a chord, the length and bearing of which are 149.74 feet and S. 14°41'56" E., respectively, to a point of tangency; thence S. 89°47'37" E., on a line tangent to the last described curve, 37.79 feet to a point; thence N. 89°45'51" E., for a distance of 471.44 feet to a point; thence S. 0°13'48" E., for a distance of 961.07 feet to a point; thence N. 89°40'17" E., for a distance of 682.33 feet to a point on a line parallel to and 50.00 feet westerly from the east line of the Northwest Quarter of said Section 36; thence S. 0°13'48" E., along said parallel line, 312.83 feet to a point; thence N. 89°40'17" E., for a distance of 50.00 feet to a point on the east line of the Northwest Quarter (NW 1/4) of said Section 36; thence S. 0°13'48" E., along the east line of the Northwest Quarter of said Section 36, 1279.15 feet to a point on the northerly R-O-W line of the main track of the Union Pacific Railroad; thence 1,279.15 feet along said R-O-W line which is the arc of a circular curve and which has a radius of 3,627.77 feet and a chord, the length and bearing of which are 1,272.53 feet and N. 84°30'37" E., respectively, to a point on a line tangent to the last described curve, 1,731.41 feet to a point on the easterly R-O-W line of 144th Street which is parallel to and 50.00 feet easterly from the west line of the SW 1/4 of said Section 36; thence N. 89°27'07" E., along said R-O-W line, 71.69 feet to a point on the north line of the SW 1/4 of said Section 36; thence continuing along said R-O-W line N. 89°27'07" E., along the north line of said SW 1/4, 90.00 feet to a point; thence continuing along said R-O-W line due north, along a line parallel to and 122.00 feet easterly from the west line of the NW 1/4 of said Section 36, 2,120.00 feet to a point; thence continuing along said R-O-W line due west for a distance of 75.00 feet to a point; thence continuing along said R-O-W line due north, along a line parallel to and 50.00 feet easterly from the west line of the NW 1/4 of said Section 36, 262.88 feet to the point of beginning containing 7,578,082.82 square feet (173,969 acres) more or less.

In this description the west line of the NW 1/4 of Section 36, T15N, R11E (centerline of 144th Street) is assumed to bear due north and south.

Daniel C. Sanders
Registered Land Surveyor
Registration No. L.S. 219
Date of Survey 8-9-78

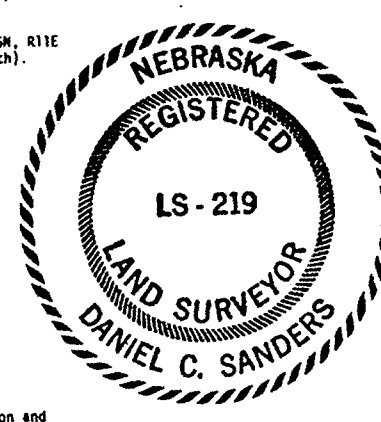

PETITION TO PLAT AND DEDICATE
OMAHA INDUSTRIAL FOUNDATION - DISTRICT NO. 4

The undersigned, Omaha Industrial Foundation, a Nebraska Corporation and Eugene J. Zaloudek and Marvin G. Schmidt, trustees, being the sole owners of all the real estate included in this plat and dedication (excepting only such areas as have heretofore been dedicated to the public) petition this plat and dedicate to the public, for public use, the streets, and hereby grant the perpetual sewer easements, as shown hereon, to the City of Omaha, Nebraska.

DEDICATION
I, DANIEL C. SANDERS, Registered Land Surveyor, being the sole owner of the land described in the Surveyor's Certificate and embraced within the plat have caused said land to be subdivided into blocks and streets as numbered and named as shown, said subdivision to be hereafter known as Omaha Industrial Foundation - District No. 4. The undersigned do hereby petition and approve the disposition of their property as shown on this plat and dedicate to the public, for public use, the streets, and hereby grant the perpetual sewer easements, as shown hereon, to the City of Omaha, Nebraska.

The undersigned hereby grant perpetual easements to the Omaha Public Power District and Northwestern Bell Telephone Company, their successors and assigns, to erect, operate, maintain, repair and renew, poles, wires, cables, conduits, and other related facilities, and to extend thereon wires or cables for the carrying and transmission of electric current for light, heat and power and for the transmission of signals and sounds of all kinds and the reception on, over, through, under and across a five foot (5') wide strip of land abutting all front and side boundary lot lines; and eight foot (8') wide strip of land abutting the rear boundary lines of all interior lots; and a sixteen foot (16') wide strip of land abutting the rear boundary lines of all exterior lots. The wide strip of land abutting the rear boundary lines of all interior lots shall be reduced to an eight foot (8') wide strip when the adjacent land is partitioned into lots. No permanent buildings or retaining walls shall be placed in the said easement strips, but the same may be used for parking, landscaping and other purposes, provided that they do not interfere with the aforesaid uses or rights herein granted.

In WITNESS WHEREOF Omaha Industrial Foundation and Eugene J. Zaloudek and Marvin G. Schmidt, trustees, have caused the due execution of this dedication this _____ day of _____, 1978.

E. J. Zaloudek
Marvin G. Schmidt
Trustees

ACKNOWLEDGEMENT OF NOTARY
STATE OF NEBRASKA
COUNTY OF DOUGLAS

Before me, a notary public qualified in said county personally came EUGENE J. ZALOUDEK and MARVIN G. SCHMIDT, known to me to be the President and Secretary, and the identical persons who signed the foregoing dedication, and each of them acknowledged the execution thereof to be their voluntary act and deed as such officers and the voluntary act and deed of said corporation, and that its corporate seal was thereon affixed by its authority.

WITNESS my hand and notary seal on this _____ day of _____, 1978.

James V. Vandermiel
Notary Public

ACKNOWLEDGEMENT OF NOTARY
STATE OF NEBRASKA
COUNTY OF DOUGLAS

Before me, a notary public qualified in said county personally came EUGENE J. ZALOUDEK and MARVIN G. SCHMIDT, known to me to be Trustees, and the identical persons who signed the foregoing dedication, and each of them acknowledged the execution thereof to be their voluntary act and deed as such trustees.

WITNESS my hand and notary seal on this _____ day of _____, 1978.

Clive G. Arnold
Notary Public

COUNTY TREASURER'S CERTIFICATE

This is to certify that I find no regular or special taxes due or delinquent against the property described in the Surveyor's Certificate and embraced in this Plat as shown by the records of this office.

DATE Sept 5, 1978

Thomas J. Howell
County Treasurer

APPROVAL OF CITY ENGINEER OF OMAHA

I hereby approve this Plat of Omaha Industrial Foundation - District No. 4 (lots 1 thru 13 inclusive) as to the Design Standards this _____ day of _____, 1978.

Jeffrey M. Brown
City Engineer

APPROVAL OF OMAHA CITY PLANNING BOARD

This Plat of Omaha Industrial Foundation-District No. 4 was approved by the City Planning Board of the City of Omaha on the _____ day of _____, A.D. 1978.

Steve Rosenblatt
Chairman of City Planning Board

OMAHA CITY COUNCIL ACCEPTANCE

This Plat of Omaha Industrial Foundation-District No. 4 was approved and accepted by the City Council of the City of Omaha on the _____ day of _____, A.D. 1978.

Mary Doligan Barnett
City Clerk
Deputy

LEGEND

--- PROPERTY LINE
--- EASEMENT
○ PROPERTY CORNER
○ CURVE NUMBER
--- SECTION LINE

OF 46 - FINAL PLAT
LOT AREAS

Curve No.	Radius	Arc Length	Chord Length	Chord Bearing
1	287.50'	151.49'	149.74'	S. 14°41'56" E.
2	282.50'	132.71'	131.50'	S. 13°03'45" E.
3	137.50'	181.58'	165.41'	S. 10°15'06" E.
4	375.00'	167.58'	165.73'	S. 15°00'38" E.
5	375.00'	193.50'	189.23'	S. 18°22'02" E.
6	375.00'	191.37'	189.30'	S. 18°23'02" W.
7	375.00'	165.86'	166.06'	S. 14°25'02" W.
8	375.00'	189.83'	187.81'	S. 14°50'07" W.
9	200.00'	124.51'	122.77'	S. 12°45'28" W.
10	290.00'	166.49'	162.22'	S. 12°14'34" W.
11	225.00'	123.97'	123.99'	S. 17°45'28" W.
12	175.00'	166.49'	162.22'	S. 12°14'34" W.
13	225.00'	123.96'	123.99'	S. 17°45'28" W.
14	100.00'	167.08'	161.62'	N. 45°00'00" E.
15	150.00'	117.81'	114.81'	S. 45°00'25" E.
16	150.00'	156.74'	141.20'	S. 45°00'25" E.
17	150.00'	235.15'	211.80'	S. 45°00'25" E.
18	150.00'	329.07'	296.94'	N. 62°13'46" W.
19	200.00'	292.84'	287.38'	N. 41°45'58" W.
20	362.77'	945.38'	942.71'	S. 67°30'00" W.
21	362.77'	333.77'	333.65'	N. 57°07'47" W.
22	150.00'	145.81'	145.81'	S. 67°30'00" W.
23	200.00'	145.91'	142.70'	S. 75°23'11" E.

Lot No.	Square Feet	Acres
1	488,788.79	11.221
2	411,785.70	9.453
3	550,684.39	12.642
4	201,690.44	4.630
5	265,711.83	6.100
6	374,147.04	8.589
7	1,179,264.56	27.072
8	582,810.19	13.380
9	200,144.27	4.595
10	213,611.15	4.904
11	303,342.26	6.964
12	343,706.95	7.890
13	1,179,042.72	44.514

NOTE:
ALL STREET RIGHTS-OF-WAY ARE 50.00 FT WIDE
UNLESS OTHERWISE INDICATED
ALL SEWER EASEMENTS ARE 20.00 FT WIDE
UNLESS OTHERWISE INDICATED

FINAL PLAT