

# BEVERLY HILLS.

13.

am  
by  
3  
d  
4  
  
P  
J  
th  
d  
p  
a  
  
s  
b  
do  
to  
ac  
at

X Repatted

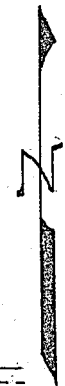
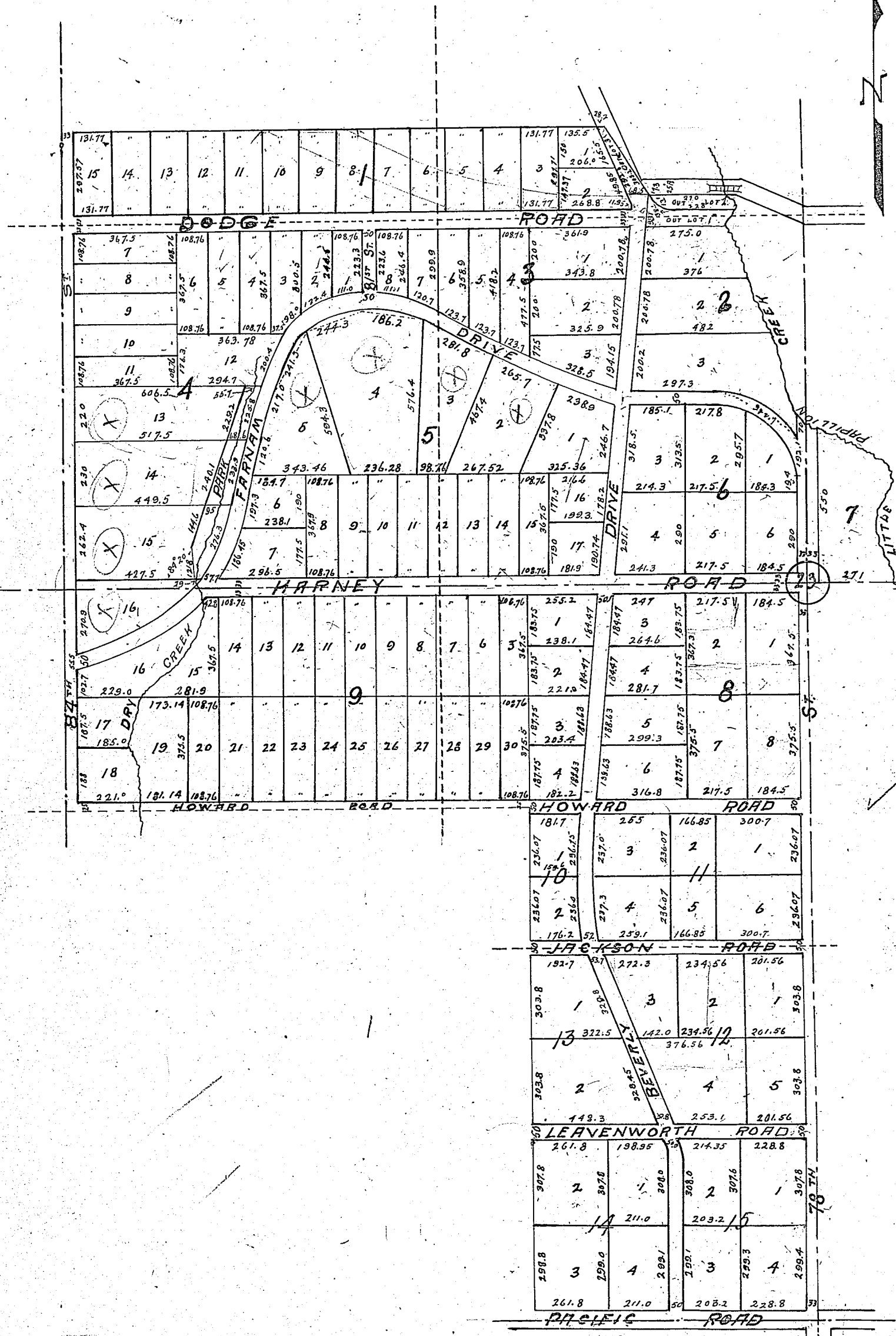

I hereby certify that I have accurately surveyed and staked the Lots, Blocks, Park and Streets of Beverly Hills an addition to Douglas County, as shown by this plat and described as follows. The S. W. 1/4 of the N. W. 1/4 of Section 23, Township 15, Range 12, East of the 6th P. M. also all of the S. E. 1/4 of the N. W. 1/4 of said Section 23 excepting that part lying east of Little Papillion Creek, also that part of the S. W. 1/4 of the N. E. 1/4 of said Section 23 lying West of Little Papillion Creek, also the East 60 Acres of the S. W. 1/4 of said Section 23, also the North 30 acres of the West 100 Acres of the S. W. 1/4 of said Section 23. Also a parcel of land described as follows: Commencing at a point 1322 feet South of the N. W. Corner of said Section 23, thence North 330.57 feet, thence East 1910.31 feet to the West line of Dodge Street Road, thence South-easterly along the South and West line of Dodge Street Road to the intersection of said South line of road and the center of Little Papillion Creek, thence South-easterly along center line of Little Papillion Creek to and intersection of said Creek and a point 1323 feet south of the North line of said Section 23, thence West 2334.2 feet to place of beginning.

C. C. Muentefering  
Surveyor.

Know all men by these presents that Josephine N. Weidenfeller, owner and proprietor of the above described property in the surveyor's certificate has caused same to be sub-divided into Lots, Blocks, Streets and Park and numbered as they appear on this plat and to be hereafter known as Beverly Hills and she <sup>does</sup> hereby ratify and approve of the disposition of her property as shown by this plat and she does hereby dedicate to the public for public use the Streets as shown.

Attest:

M. O. Neadley

Josephine N. Weidenfeller,  
Owner and Proprietor.

State of Nebraska, } ss.  
County of Douglas. }

On this 24th day of July A. D. 1917 before me a Notary Public duly commissioned and qualified in and for said County personally came Josephine N. Weidenfeller who is personally known to me to be the identical person whose name is affixed to this instrument and she acknowledged the instrument to be her voluntary act and deed.

Witness my hand and Notarial Seal the date aforesaid.  
My Commission expires December 6. A.D. 1921.

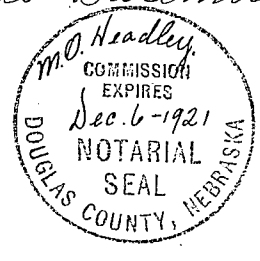

M. O. Headley,  
Notary Public.

State of Nebraska, } S.S.  
County of Douglas, }

July 24-1917.

This is to certify that I find no regular or special taxes due or unpaid on the above described property as shown by the records of this Office.

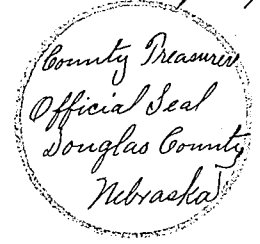

M. L. Endres  
City and County Treasurer.

I hereby approve of this plat of Beverly Hills.

Louis E. Adams,  
County Surveyor.

THE STATE OF NEBRASKA,  
DOUGLAS COUNTY.  
Entered on Numerical Index and filed for Record  
in the Register of Deeds Office of said County, the  
24<sup>th</sup> day of July 1917  
at 3:00 o'clock P. M.

Harry Pearce  
Register of Deeds.

Compared by P+O