

HAYDEN PLACE REPLAT ONE

BEING A REPLAT OF HAYDEN PLACE, LOTS 1-8 INCLUSIVE AND OUTLOTS A & B, SOUTHWEST QUARTER OF THE SOUTHEAST QUARTER AND PART OF THE SOUTHWEST QUARTER OF SECTION 14, TOWNSHIP 18 NORTH, RANGE 11 EAST OF THE 6TH. P.M., WASHINGTON COUNTY RECORDS. (LOTS 1 THRU 10, OUTLOT A AND OUTLOT B)

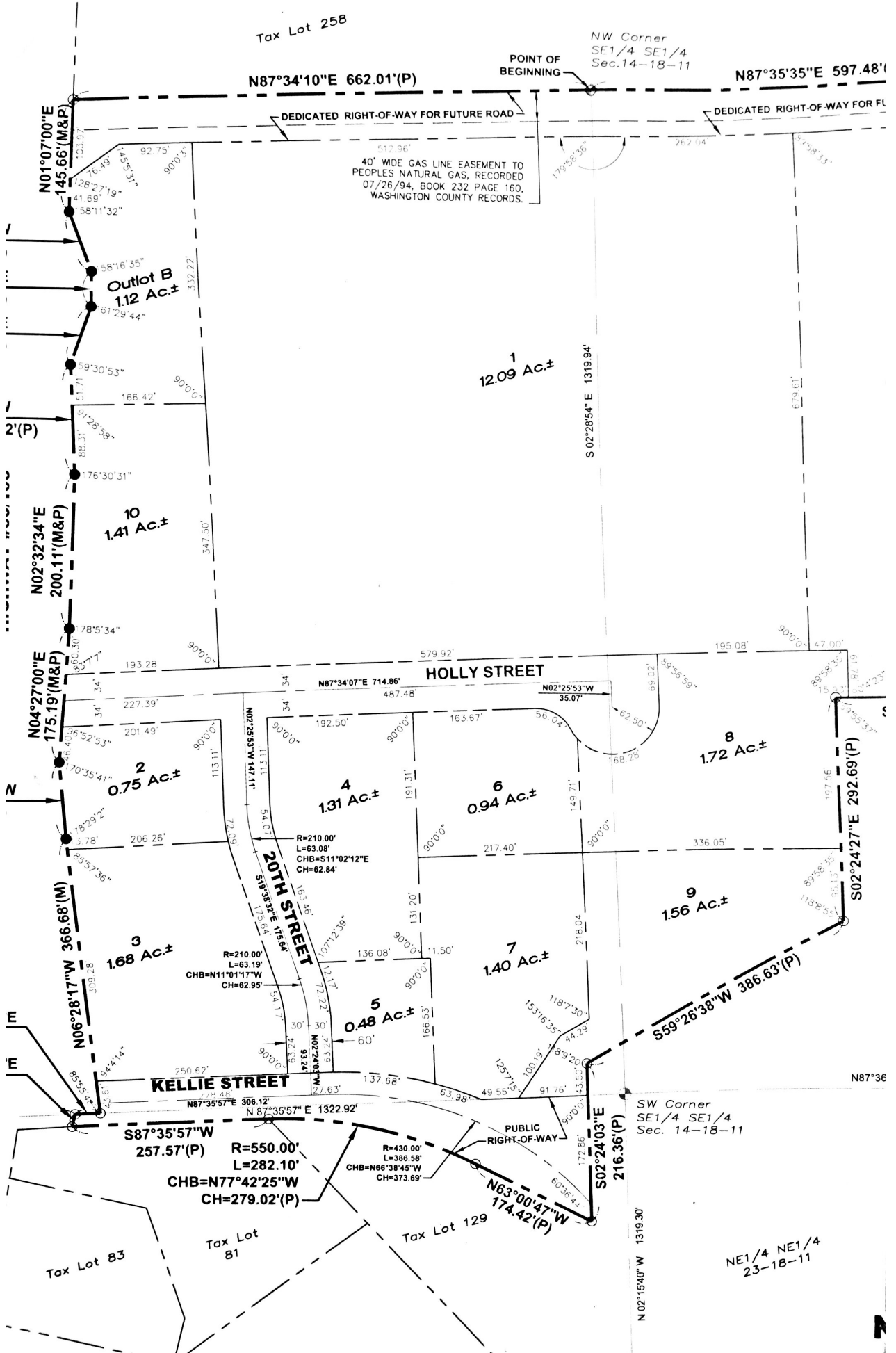

HAYDEN PLACE REPLAT ONE

YDEN PLACE, LOTS 1-8 INCLUSIVE AND OUTLOTS A & B, LOCATED IN THE
 OF THE SOUTHEAST QUARTER AND PART OF THE SOUTHEAST QUARTER
 RTER OF SECTION 14, TOWNSHIP 18 NORTH, RANGE 11 EAST TOGETHER
 RTHWEST QUARTER OF THE NORTHEAST QUARTER OF SECTION 23,
 RANGE 11 EAST OF THE 6TH. P.M., WASHINGTON COUNTY, NEBRASKA.
 (LOTS 1 THRU 10, OUTLOT A AND OUTLOT B)

WAS
 REC
 PLA
 DOC
 J
 REG

258

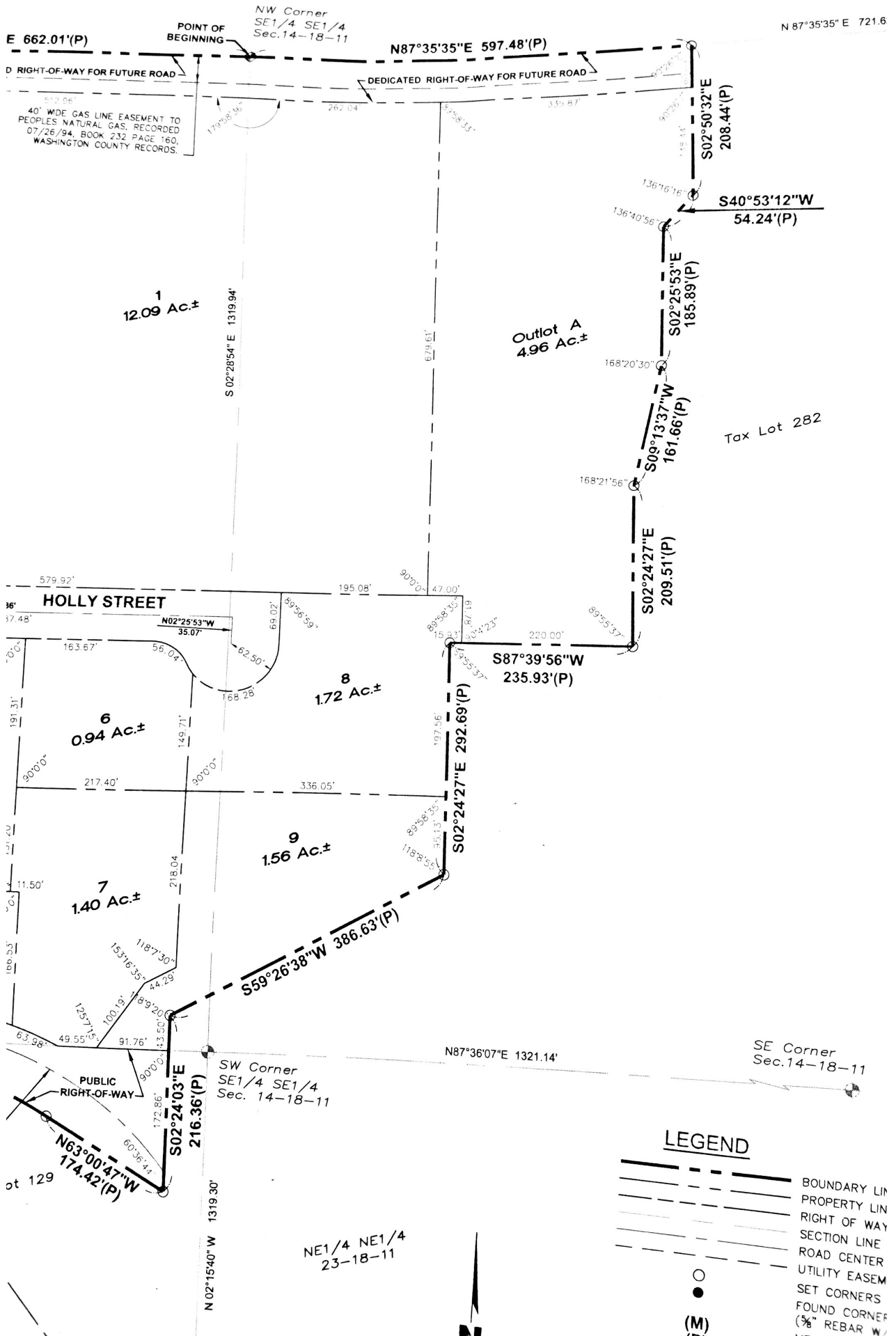

200802812
WASHINGTON COUNTY STATE OF NEBRASKA

RECORDED July 10, 2008 AT 3:41 P.M.
PLAT
BOOK 2 PAGE(S) 1418-1426

Jane A. Madson
REGISTER OF DEEDS

APPROVAL OF THE BLAIR
THIS PLAT OF HAYDEN PLACE
NEBRASKA. THIS 2 DAY

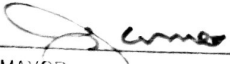
MAYOR

ATTEST: 
CITY CLERK

APPROVAL OF THE CITY
THIS PLAT OF HAYDEN PLACE
COMMISSION

CHAIRPERSON, CITY PLANNING

COUNTY TREASURER
THIS IS TO CERTIFY THAT
PROPERTY AS DESCRIBED

COUNTY TREASURER

NOTES

- (1) ALL ANGLES ARE 90°
- (2) ALL LOT LINES INTERSECT AT 90°
- (3) ALL PROPOSED LOT LINES

N 87°35'35" E 721.62'

NE Corner
SE1/4 SE1/4
Sec. 14-18-11

°53'12"W
1.24'(P)

x Lot 282

LAND SURVEYORS CERTIFICATE

I HEREBY CERTIFY THAT I HAVE MADE A BOUNDARY SURVEY AND SET AT ALL CORNERS OF SAID BOUNDARY WITHIN SAID SUBDIVISION TO BE KNOWN AS THE SE 1/4 QUARTER OF THE SOUTHEAST QUARTER, SECTION 18 NORTH, RANGE 11 EAST TOGETHER WITH THE SE 1/4 QUARTER OF THE SOUTHWEST QUARTER, SECTION 18 NORTH, RANGE 11 EAST OF THE 6th. P.M. (SECTION 18 NORTH, RANGE 11 EAST BEARING) FOR 597.48 FEET ALONG THE NORTH LINE (SECTION 18 NORTH, RANGE 11 EAST BEARING) FOR 208.44 FEET; THENCE SOUTH 40°53'12" WEST FOR 161.66 FEET; THENCE SOUTH 02°24'27" EAST FOR 292.69 FEET; THENCE SOUTH 59°26'38" WEST FOR 174.42 FEET; THENCE NORTHWESTERLY ALONG THE RIGHT-OF-WAY LINE OF HIGHWAY 30/133: (1) NORTH 77°42'25" WEST FOR 279.02 FEET; THENCE SOUTH 77°42'25" WEST FOR 366.68 FEET (4) NORTH 04°57'19" WEST FOR 100°56'55" WEST FOR 140.02 FEET (8) NORTH 19°00'56" WEST FOR 145.66 FEET (11) NORTH 01°07'00" EAST FOR 145.66 FEET TO THE SOUTHWEST CORNER OF THE SOUTHWEST QUARTER OF THE SOUTHEAST QUARTER TO THE

ROBERT M. TICHY, R.L.S. NO. 542