

Instrument No. 704090

State of Iowa, Boone County, SS  
Filed for Record at 11:22 A.M.  
This 9 day of October 2000  
Sheryl J. Thul, Recorder, Recs. 1001 R  
Number of Pages 8, 2, 304

Return to

Preparer: Dale R. Eschliman, 1132 Country Club Drive, Boone, IA - Phone: 515-432-7323  
Space above this line for Recorder

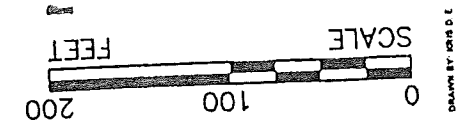

ABANDON RAILROAD R.O.W.

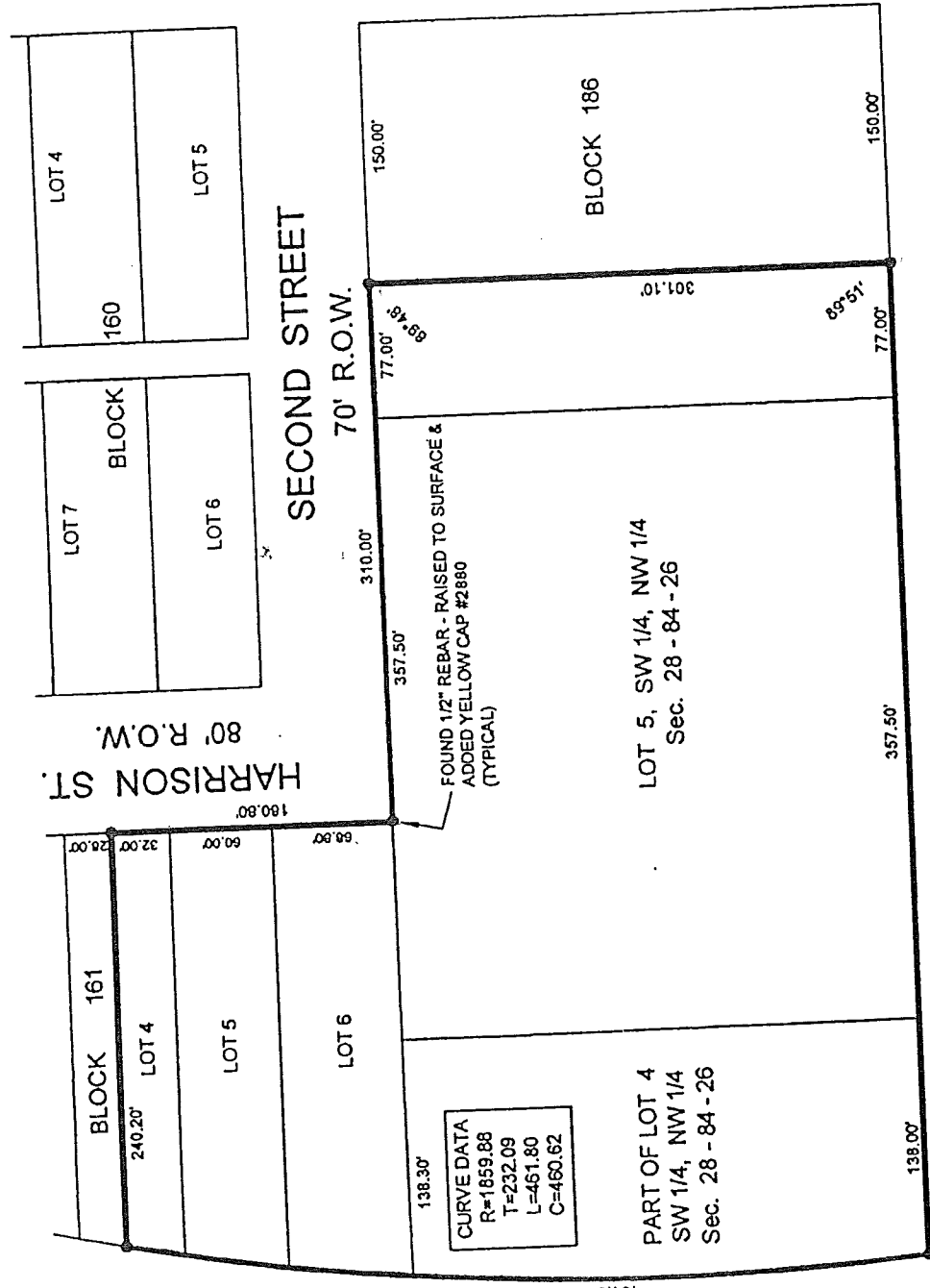

623.50' E. OF W.L. OF N.W. 1/4

S.L. OF N.W. 1/4 OF SEC. 28 - T84N. R26W

FIRST STREET 70' R.O.W.

MONONA STREET  
70' R.O.W.

CERTIFICATE: I hereby certify that this land surveying document was prepared and the related survey work was performed by me or under my direct personal supervision and that I am a duly licensed Land Surveyor under the laws of the State of Iowa.

Signature: Dale R. Eschliman 8-8-00

Dale R. Eschliman, P.E. & L.S.  
August 8, 2000 License No. 2880  
My license renewal date is December 31, 2001



LEGAL DESCRIPTION:  
SOUTH 32' OF LOT 4, AND ALL OF LOTS 5 & 6, BL  
161; ALSO WEST 77' OF BLOCK 166 AND THAT P.  
LOT 4 EASTERLY OF THE RAILROAD RIGHT-OF-  
AND LOT 5 IN THE SOUTHWEST 1/4 OF THE  
NORTHWEST 1/4 OF SECTION 28, TOWNSHIP 84  
NORTH, RANGE 26, CITY OF BOONE, BOONE CO  
IOWA

Prepared By:  
ESCHLIMAN ENGINEERING, INC.  
1132 Country Club Dr.  
Boone, Iowa 50036  
Phone: 515-432-7323

Requested By: Bobbie Escolas.  
NuStyle Development  
Project No. 0037