

# PLAT OF SURVEY

LOTS 7, 8, 9, 10, 11, AND 12, BLOCK 17, WILLOW  
PARK ADDITION TO THE CITY OF MISSOURI VALLEY,  
HARRISON COUNTY, IOWA.

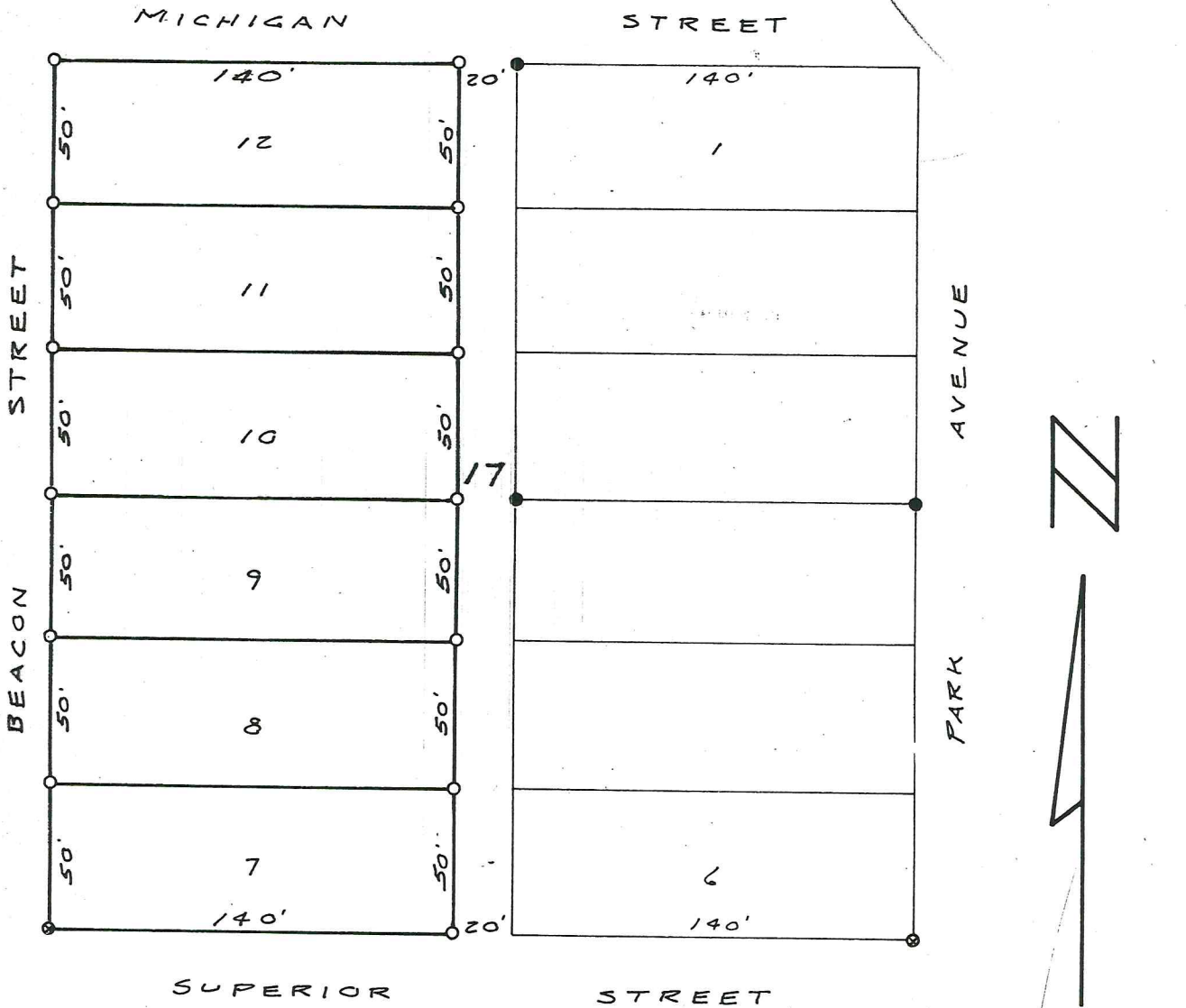

- ⊗ = PIPE FOUND
- = PIN FOUND W/CAP 7491
- = PIN SET W/CAP 6711

INDEXED  
RECORDED  
COMPARED  
RECORDING  
FEE \$ 5.00 pd.  
TRANSFER  
FEE \$  
RMF \$ 1.00

FILE NO. S719  
BOOK \_\_\_\_\_ PAGE \_\_\_\_\_  
plat cabinet 2 slide 100A  
1994 NOV 23 AM 11:15

LEETA M. GRAP  
RECORDER  
HARRISON CO., IOWA



I hereby certify that this land surveying document was prepared by me or under my direct personal supervision and that I am a duly Registered Land Surveyor under the laws of the State of Iowa.

Signature: Lloyd D. Wilson  
Name: LLOYD D. WILSON

Reg. No. 6711

Date November 21, 1994

My registration expires December 31, 1994

Client: GARY LEHMAN  
OMAHA, NEBRASKA

LLOYD D. WILSON LAND SURVEYING  
Route 3 Box X220 Atlantic, Iowa 50022  
712-243-2113