

REPLAT OF SHERMAN ADDITION

Including Sherman Addition as formerly Platted
 (Except such lots and parts of lots that have been appropriated for boulevard and public use)
 Outlot 1 of Cleveland Place; and the south $\frac{1}{2}$ of Taxlot 15, except "B&M" right-of-way.
 (And further excepting a strip of land in the North $\frac{1}{2}$ of Taxlot 15, between
 Sherman Addition and "B&M" right-of-way, and also a strip of land in
 Taxlot 16 between Sherman Addition and "B&M" right-of-way —)

All in N.E. $\frac{1}{4}$ Section 33, Twp. 15, R. 13.

Omaha Nebraska,
 Scale 100=1".

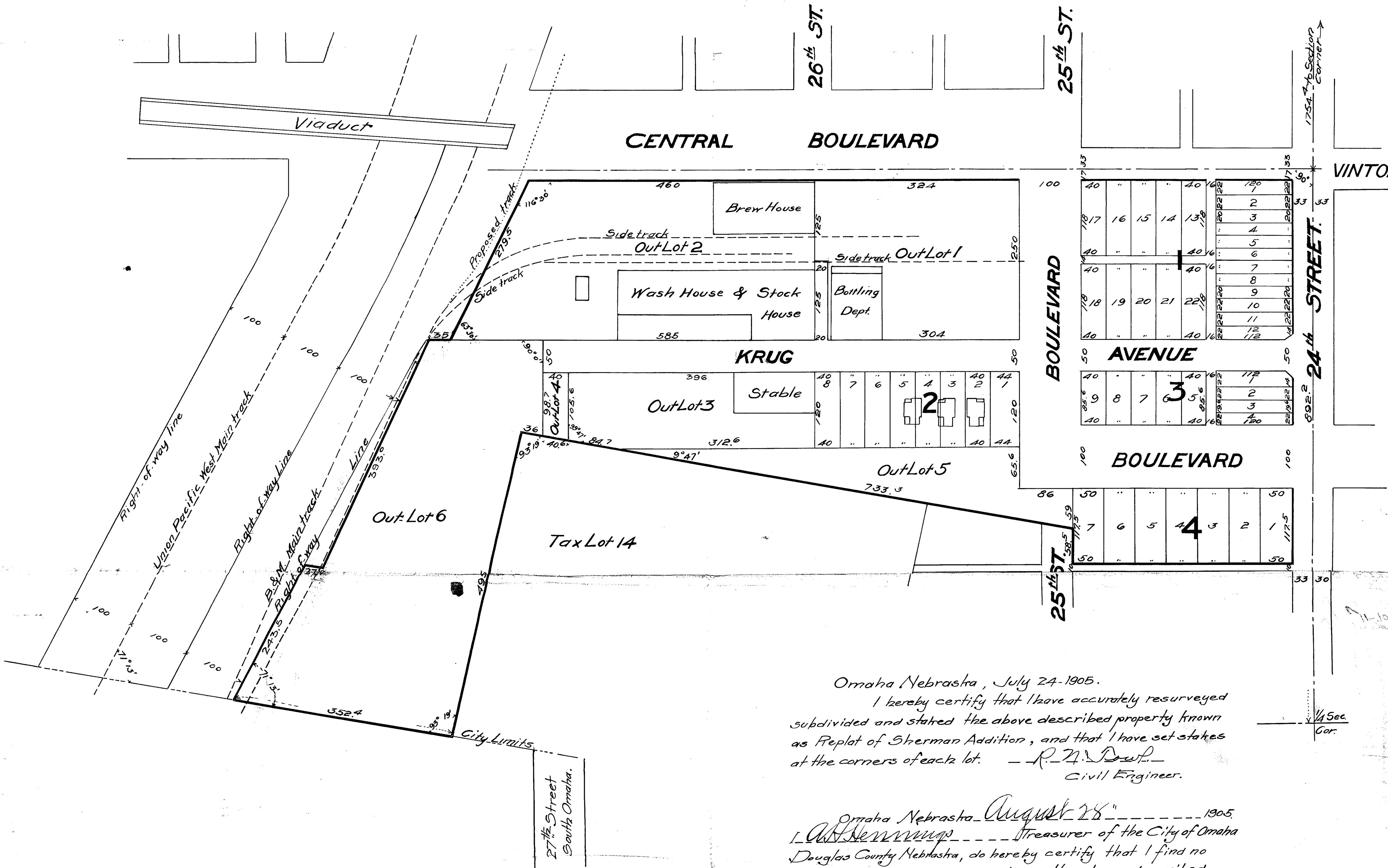

Omaha Nebraska, July 24, 1905.
 I hereby certify that I have accurately resurveyed
 subdivided and staked the above described property known
 as Replat of Sherman Addition, and that I have set stakes
 at the corners of each lot. — R. N. Dault —
 Civil Engineer.

Omaha Nebraska August 28th 1905.
 J. A. Hennings Treasurer of the City of Omaha
 Douglas County Nebraska, do hereby certify that I find no
 Regular or Special Taxes unpaid on the above described
 property platted and known as Replat of Sherman Addition.

J. A. Hennings
 J. A. Beisel Deputy City Treasurer.

Omaha Nebraska August 28th 1905.
 R. O. Fink Treasurer of Douglas County
 Nebraska, do hereby certify that I find no Regular or
 Special Taxes unpaid on the above described property
 platted and known as Replat of Sherman Addition.

R. O. Fink
 County Treasurer.

Know all men by these presents that we the Fred Krug
 — AND — CASSEL REALTY COMPANY
 Brewing Company owners and proprietors of Sherman Addition
 (except such lots and parts of lots that have been appropriated
 for boulevard and public use.) Outlot 1 of Cleveland Place;
 and the south $\frac{1}{2}$ of Taxlot 15 except "B&M" right-of-way (And
 also excepting a strip of land in the North $\frac{1}{2}$ of Taxlot 15,
 lying between Sherman Addition and "B&M" right-of-way
 also a strip of land in Taxlot 16 lying between Sherman
 Addition and "B&M" right-of-way.) All in N.E. $\frac{1}{4}$ Sec. 33
 Twp. 15 Range 13, Omaha Nebraska; do hereby state and
 admit that the Subdivision and Reallotment of said
 property, as shown by this Plat, is made with our free consent
 and in accordance with our desires.

We hereby dedicate the Streets and Alleys, as shown
 for Public use.

Omaha Nebraska August 1st 1905.
 J. S. Krug
 President of Cassel Realty Co. and President of Fred Krug Brewing Co.
 Attest Albert Krug
 Secretary.

State of Nebraska } S.S.
 Douglas County

On this 1st day of August, 1905,
 before me J. P. Wagner, Notary Public, and for
 said County personally appeared Fred Krug and Albert Krug
 who are known to be the identical persons whose names are affixed
 to the foregoing instrument as President and Secretary of
 the Fred Krug Brewing Company, and they acknowledged the
 same to be their voluntary act and deed, and the voluntary act
 and deed of the Fred Krug Brewing Company —

Witness my hand and Notarial Seal the day and year above written
 J. P. Wagner
 Notary Public.

Approved By CITY COUNCIL

Ernest C. Kosinski Mayor July 30th 1905.

President of Council August 29th 1905.

City Clerk August 29th 1905.

Andrew Rosewater Aug 28th 1905.
 City Engineer

1131

1130