

LEAVENWORTH TERRACE ADDITION TO OMAHA.

PART OF THE N.E. 1/4 OF S.W. 1/4 OF SEC. 20 - T. 15 N. - R. 13 E. OF 6TH P.M.

SCALE 50 FT. = 1 IN.
J.E. HOUSE
SURVEYOR.

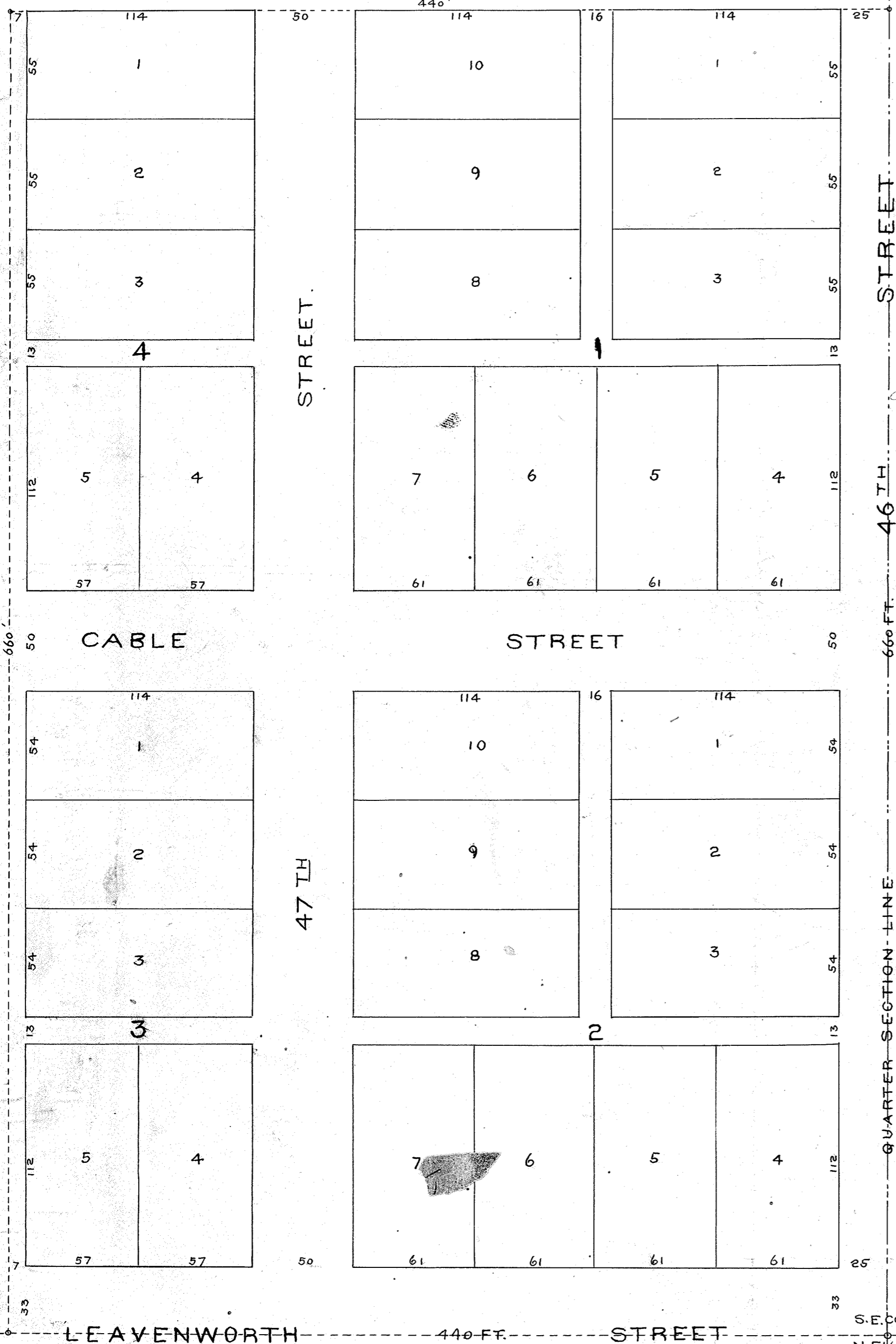

46TH STREET
660 FT.
QUARTER SECTION LINE
47TH STREET

I hereby certify that I have accurately surveyed and staked out the lots, streets and alleys of "Leavenworth Terrace" Addition to the City of Omaha as shown on the accompanying plat and that said addition occupies ~~the~~ ^{the} ~~the~~ ^{the} E. 1/3 of the S.W. 1/4 of Section 20, Township 15 N. - Range 13 E. of the Sixth Principal Meridian, containing 6 2/3 acres.

J.E. House
Surveyor.

We James M. Smitnam and Hollis E. Hoyle proprietors of the land included in the accompanying plat and in whom the fee simple title to the streets and alleys shown on said plat is now vested do hereby state and admit that said plat is in accordance with our desire and wishes, and we do hereby dedicate to public use the said streets and alleys and ratify and approve said plat.

In witness whereof we have hereunto set our hands this eighteenth day of February A.D. 1884.

James M. Smitnam
H.E. Hoyle

In presence of
D.W. Day

The State of Nebraska } s.s.
Douglas County }

On this the eighteenth day of February A.D. 1884 before me a Notary Public duly commissioned and qualified for and residing in said County, personally came James M. Smitnam and Hollis E. Hoyle to me known to be the identical persons whose names are affixed to the foregoing conveyance as grantors and acknowledged the instrument to be their voluntary act and deed.

Witness my hand and Official Seal the day and of last above written.

Geo. E. Pritchett
Notary Public

THE STATE OF NEBRASKA,
DOUGLAS COUNTY;
Entered on Numerical Index and filed for record in the Clerk's Office of said County, the 18th day of Feb'y 1884 at 4 o'clock and 15 Minutes P.M., and recorded in Book 51 of Deeds on page 430.

H.V. Leavitt
County Clerk.

83

83

209 ✓

1/1884
at 4:00
H. House