

AFFIDAVIT OF CORRECTION (Cont'd) (Lot 6, Fort Crest Commercial Plaza)

A-F-F-I-D-A-V-I-T

Corrections of Fort Crest Commercial Plaza, a subdivision of part of the Southeast 1/4 of the Southwest 1/4 of Section 33, Township 16 North, Range 12 East of the 6th P.M., Douglas County, Nebraska.

I, William L. Ryneanson, do hereby submit the above drawing in order to correct certain errors in the dimensions of Lot 6, Fort Crest Commercial Plaza, as recorded in Book 1488, Page 532, of the records in the Register of Deeds Office, Douglas County, Nebraska.

I HEREBY CERTIFY that I am the identical person whose name appears on the Surveyor's Certificate of said Fort Crest Commercial Plaza.

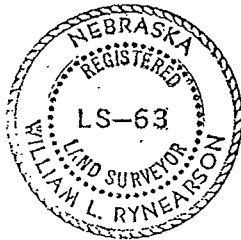

William L. Ryneanson
William L. Ryneanson
Registered Land Surveyor No. 63

STATE OF NEBRASKA)
COUNTY OF DOUGLAS) ss

On this 10th day of December, 1973, before me a notary public, duly commissioned and qualified in and for said county, appeared William L. Ryneanson, who is personally known by me to be the identical person whose name is affixed above, and he did acknowledge the execution of the foregoing affidavit to be his voluntary act and deed.

Witness my hand and official seal at Omaha, Nebraska, on the date last aforesaid.

Penelope R. Shumaker
Notary Public

My commission expires 6/26/74

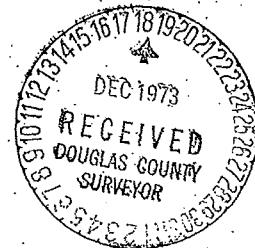

AFFIDAVIT OF CORRECTION LOT 6 FORT CREST COMMERCIAL PLAZA

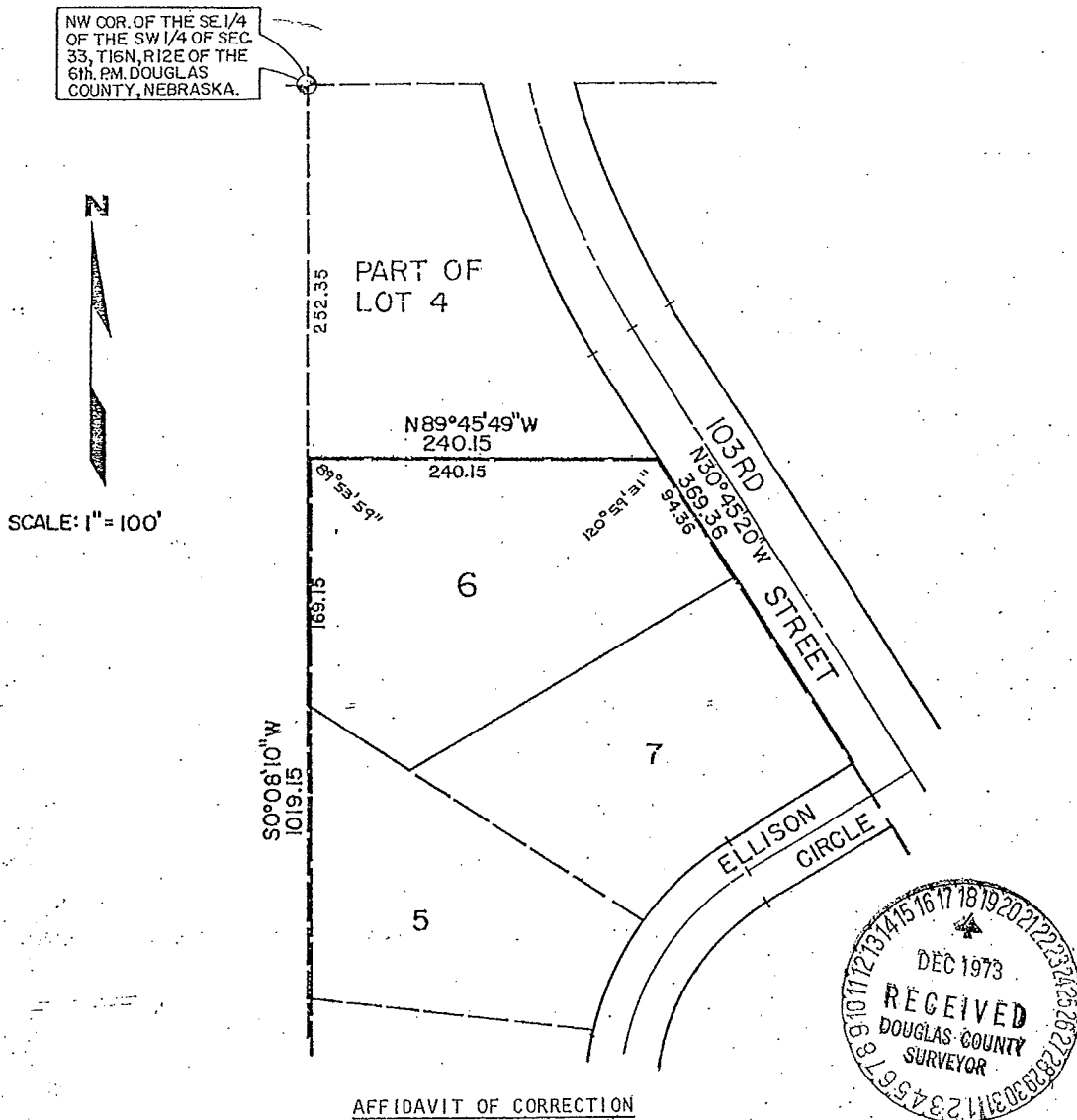

Lot 6, FORT CREST COMMERCIAL PLAZA, an addition in Douglas County, Nebraska, as surveyed, platted, and recorded, is corrected as shown:

The Westerly line of Lot 6 to read, "One hundred sixty-nine and fifteen hundredths feet (169.15')\" instead of "One hundred seventy-three and fifty-seven hundredths feet (173.57')\".

The Northerly line of Lot 6 to read "North eighty-nine degrees, forty-five minutes, forty-nine seconds West, two hundred forty and fifteen hundredths feet (N 89° 45' 49" W, 240.15')\" instead of "North eighty-nine degrees, fifty-one minutes, fifty seconds West, two hundred thirty-seven and twenty-five hundredths feet (N 89° 51' 50" W, 237.25')\".

The most Easterly line of Lot 6, also being on the Westerly right-of-way line of 103rd Street, as surveyed, platted, and recorded in Douglas County, Nebraska, to read, "Ninety-four and thirty-six hundredths feet (94.36')\" instead of "One hundred feet (100.0')\".

The most Westerly line of Fort Crest Commercial Plaza plat boundary to read, "One thousand nineteen and fifteen hundredths feet (1019.15')\" instead of "One thousand twenty-three and fifty-seven hundredths feet (1023.57')\".

The most Easterly line of Fort Crest Commercial Plaza plat boundary to read, "Three hundred sixty-nine and thirty-six hundredths feet (369.36')\" instead of "Three hundred seventy-five feet (375.0')\".

(Continued)