

P-125

73-279

Lot 8, Estes Sub

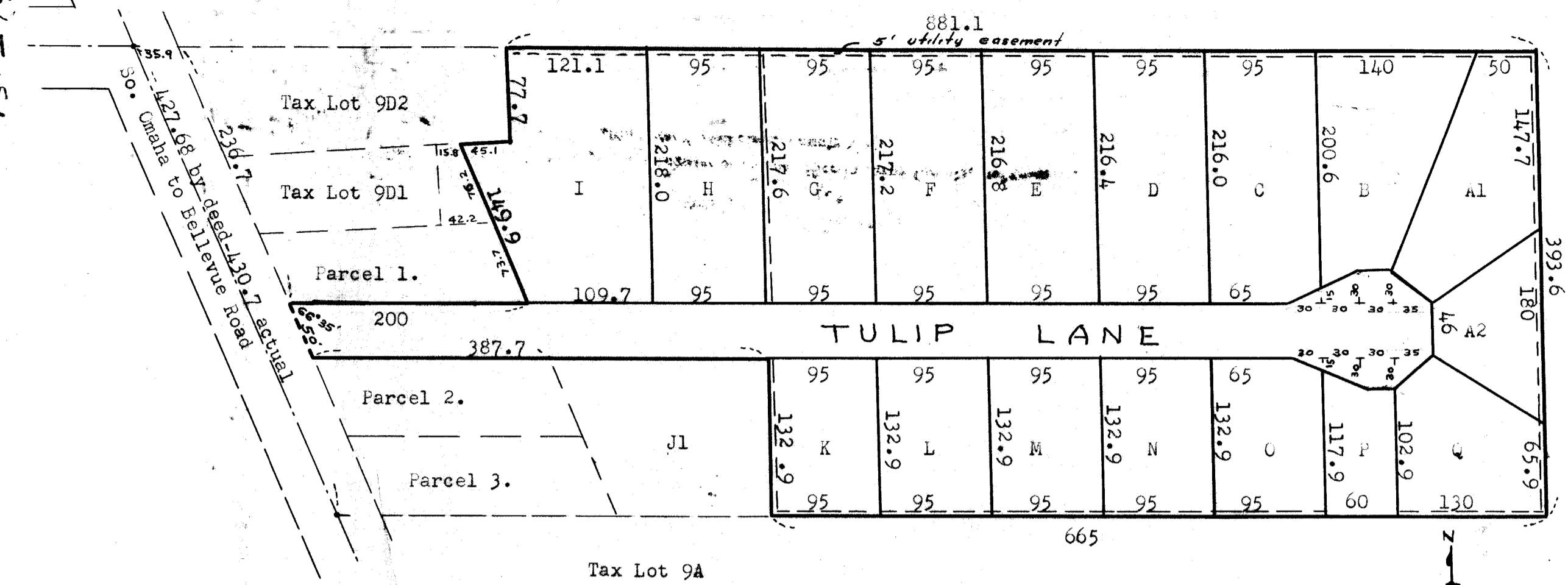

PLAT OF  
HILLSIDE SUBDIVISION

Scale 1 inch = 100 Feet

**HILLSIDE SUBDIVISION-** A subdivision of a part of Tax Lot 9D in Section 23, T14 N, R 13 E, of the 6th P.M. in Sarpy County, Nebraska, described as follows; Referring to the intersection of center of right-of-way of So. Omaha to Bellevue Road with the north line of Tax Lot 9D produced westerly, said point being marked by an engine valve set in pavement, thence east 35.9 feet to the easterly line of said road, thence southeasterly 236.7 feet on the easterly line of said road to the point of beginning, thence turning an angle to the left of 66 degrees and 35 minutes and proceeding east on a line parallel to the south boundry of Tax Lot 9D a distance of 200 feet, thence northwesterly on a line parallel to the easterly line of said So. Omaha to Bellevue Road a distance of 149.9 feet to the south line of Tax Lot 9D2, thence easterly on said south line 45.1 feet to the south east corner of said Tax Lot 9D2, thence north on the east line of Tax Lot 9D2 a distance of 77.7 feet to the northeast corner of said Tax Lot 9D2, thence east 881.1 feet on the north line of Tax Lot 9D, thence south 393.6 feet on the east line of Tax Lot 9D, Thence west 665 feet on the south line of Tax lot 9D, thence north on a line parallel to the east line of Tax Lot 9D a distance of 132.9 feet, thence west on a line parallel to the south line of Tax Lot 9D a distance of 387.7 feet to the easterly line of the So. Omaha to Bellevue Road, thence northwesterly on said easterly road line 50 feet to the point of beginning.

**SURVEYOR'S CERTIFICATE-** This is to certify that I, the undersigned registered engineer, have surveyed the lots in HILLSIDE SUBDIVISION as above set forth and placed iron stakes at each corner.

Signed Wm. H. Scott  
Wm. H. Scott  
Registered Engineer  
Registration No. E-1087

**OWNER'S CERTIFICATE-** This is to certify that I am the owner of the above described tract set forth as HILLSIDE SUBDIVISION, and that I hereby dedicate the lots, easements, and street as shown on the above plat.

Signed M.P. Petersen  
Owner

**NOTARY PUBLIC-** STATE OF NEBRASKA )  
COUNTY OF Douglas ) s.s.

On this 24th day of February, 1954, before me the undersigned, a notary public in and for said county and state, personally appeared M.P. Petersen personally known to me, and acknowledged his signature to the above and foregoing instrument and the execution thereof to be his voluntary act and deed.

Subscribed and sworn to before me the day and year last above written.

Lewis R. Leigh  
Notary Public

My commission expires MAY 24 1959

**TREASURERS CERTIFICATE-** This is to certify that there are no regular or special taxes due or unpaid on the above described tract set forth as HILLSIDE SUBDIVISION.

Robert M. Eddy  
County Treasurer

Entered in Numerical Index and Recorded in the Register of Deeds office in Sarpy County, Nebraska  
25 Feb 1954 at 10 A.M., Geo. F. Nicholson, County Clerk \$5.00

I hereby Accept and Approve this Plat. Dated 2-25-54  
L. J. Quilty  
County Surveyor, Sarpy County



Board of County Commissioners  
3-29-54  
O.A. - Jacob Schuman  
Edward J. Krist

73-300

Plat II

P 14