

DEED 2012075601

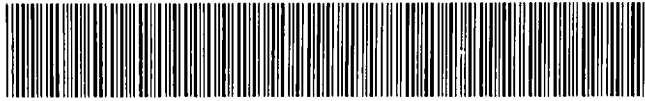

AUG 02 2012 11:31 P 47

5

deed

47/7

FEE 238.50 FB 59-42343
BKP _____ C/O _____ COMP PT
DEL _____ SCAN _____ FV _____

Received - DIANE L. BATTIATO
Register of Deeds, Douglas County, NE
8/2/2012 11:31:46.73



2012075601

DECLARATION

OF

WEST DODGE OFFICE PARK CONDOMINIUM

After Recording Return to:

John S. Katelman
Husch Blackwell LLP
1620 Dodge Street, Suite 2100
Omaha, NE 68102

35

TABLE OF CONTENTS

ARTICLE I DEFINITIONS AND EXHIBITS..... 2

 1.1 Allocated Interests..... 2

 1.2 Articles of Incorporation..... 2

 1.3 Association..... 2

 1.4 Association’s Board of Directors, Board of Directors or Board..... 2

 1.5 Bylaws..... 2

 1.6 City..... 2

 1.7 Common Elements..... 2

 1.8 Common Expenses..... 2

 1.9 Common Expense Liability..... 2

 1.10 Condominium..... 2

 1.11 Declarant..... 2

 1.12 Declaration..... 2

 1.13 Development Guidelines or Guidelines..... 2

 1.14 Dispose or Disposition..... 3

 1.15 Identifying Number..... 3

 1.16 Improvements..... 3

 1.17 Limited Common Element..... 3

 1.18 Managing Agent..... 3

 1.19 Parking Space..... 3

 1.20 Person..... 3

 1.21 Plat..... 3

 1.22 Purchaser..... 3

 1.23 Qualified Lender..... 3

 1.24 Super-Majority Vote..... 4

 1.25 Unit..... 4

 1.26 Unit Owner or Owner..... 4

ARTICLE II CONDOMINIUM UNITS AND ALLOCATED INTERESTS..... 4

 2.1 The Units..... 4

 2.2 Further Definition of Units..... 4

ARTICLE III COMMON ELEMENTS..... 4

 3.1 Undivided Interest in Common Elements..... 4

 3.2 Limited Common Elements..... 5

ARTICLE IV COVENANTS..... 5

 4.1 No Partition of Common Elements..... 5

 4.2 No Severance of Ownership..... 5

 4.3 Rights of Action..... 5

ARTICLE V EASEMENTS..... 5

 5.1 Encroachments..... 5

 5.2 Easement to Unit Owners..... 6

 5.3 Utility Easements..... 6

 5.4 Easements in Gross..... 6

 5.5 Granting of Easements..... 6

 5.6 Easements in Units..... 6

5.7	Effect of Easements.....	6
5.8	Restoration of the Condominium.....	7
ARTICLE VI ARCHITECTURAL CONTROL COMMITTEE		7
6.1	Committee Purpose and Composition.....	7
6.2	Powers, Duties and Responsibilities	7
6.3	Meetings.....	7
6.4	Development Guidelines.....	7
ARTICLE VII ARCHITECTURAL CONTROL AND REGULATION OF IMPROVEMENTS 8		
7.1	Approval of Plans.....	8
7.2	Variances.....	10
7.3	Maintenance During Construction.....	11
ARTICLE VIII RESTRICTIONS.....		11
8.1	Permitted Uses - Units.....	11
8.2	Prohibited Uses - All Units, Common Elements and Limited Common Elements	12
8.3	Security and Frozen Pipes.....	13
8.4	Unsightly Appearances	13
8.5	Acts Affecting Insurance.....	13
8.6	Trash and Recycling Containers and Collection.....	13
8.7	Machinery and Equipment	13
8.8	Leasing of Units	13
8.9	Lawful Use.....	13
8.10	Nuisances and Offensive Activity.....	13
8.11	Enforcement.....	14
ARTICLE IX MAINTENANCE.....		15
9.1	Maintenance of Condominium Units and Limited Common Elements.....	15
ARTICLE X ASSOCIATION AND BYLAWS, ASSESSMENTS.....		16
10.1	General Information.....	16
10.2	Meetings and Voting.....	16
10.3	Directors.....	16
10.4	Director's Meetings.....	17
10.5	Powers and Duties of the Board of Directors.....	17
10.6	Officers.....	17
10.7	Assessments	17
10.8	Owner's Personal Obligation for Payment of Expenses.....	18
10.9	Association Lien for Non-Payment of Common Expenses	19
10.10	Ascertainment of Unpaid Common Expenses.....	20
10.11	Financial Statements.....	20
10.12	Rules and Regulations Concerning Parking	20
10.13	Special Provisions Regarding Access Road to Condominium.....	20
ARTICLE XI INSURANCE AND CONDEMNATION		21
11.1	Scope of Coverage	21
11.2	Certificate of Insurance.....	21
11.3	Payment of Premiums	21
11.4	Condemnation	21
11.5	Settlement as Proceeds.....	21
ARTICLE XII QUALIFIED LENDERS.....		22

12.1	Qualified Lenders	22
12.2	Rights of Qualified Lenders	22
ARTICLE XIII MISCELLANEOUS PROVISIONS		23
13.1	Effective Covenants	23
13.2	Waiver	23
13.3	Savings Clause	23
13.4	Controlling Instrument	23
ARTICLE XIV AMENDMENT AND TERMINATION		24
14.1	Amendments; Modifications and Terminations	24
14.2	Approval of Qualified Lenders	25
ARTICLE XV SPECIAL AMENDMENTS		25

EXHIBITS

EXHIBIT A	LEGAL DESCRIPTION OF CONDOMINIUM
EXHIBIT B	LEGAL DESCRIPTION OF UNITS
EXHIBIT C	SURVEY OF ENTIRE CONDOMINIUM
EXHIBIT D	PLAT DRAWINGS SHOWING LIMITED COMMON ELEMENTS
EXHIBIT E	ALLOCATED INTERESTS IN COMMON ELEMENTS AND COMMON EXPENSE LIABILITY

DECLARATION
OF
WEST DODGE OFFICE PARK CONDOMINIUM

This Declaration of West Dodge Office Park Condominium (this "Declaration") is made and entered into this 18th day of July, 2012, by Country Life Insurance Company, an Illinois corporation, hereinafter referred to as "Declarant."

RECITALS:

A. Pursuant to the terms of the Nebraska Condominium Act, Neb. Rev. Stat. §76-825 et. seq. (the "Act"), Declarant, as the sole record owner of the real estate legally described in Exhibit "A" attached hereto (the "Property") does hereby subject the Property to the condominium form of ownership as "West Dodge Office Park Condominium," as provided for in the Act and in this Declaration.

B. By virtue of the recording of this Declaration, the Property shall be owned, held, transferred, sold, conveyed, used, occupied and mortgaged or otherwise encumbered subject to the provisions of this Declaration and the Act and every grantee of any interest in said Property, by acceptance of a deed or other conveyance of such interest, and every Owner of any portion of the Property, whether or not such deed or other conveyance of such interest shall be signed by such person and whether or not such person shall otherwise consent in writing, shall own and take subject to the provisions of the Act and this Declaration and shall be deemed to have consented to the terms hereof.

C. In furtherance of the plan of condominium ownership and the purposes and intents thereof, Declarant, sole owner of the Property hereby submitted to the Act and this Declaration, together with all Improvements constructed thereon, hereby makes this Declaration which shall apply to, govern, control and regulate the sale, resale, or other disposition, acquisition, ownership, use and enjoyment of the Property and the Improvements located thereon, and does hereby specify, agree, designate and direct that this Declaration and all of its provisions shall be and are covenants to run with the Property herein described and shall be binding on the present owner of the Property and all its successors and assigns and all subsequent owners of the Property and Improvements constructed thereon, together with their grantees successors, heirs, executors, administrators, devisees and assigns.

DECLARATION

NOW, THEREFORE, Declarant does hereby declare the Property and all Improvements and facilities constructed thereon to be a condominium hereunder known as the West Dodge Office Park Condominium under the Act and in furtherance thereof declares and provides:

ARTICLE I DEFINITIONS AND EXHIBITS

Each Exhibit referred to in this Declaration and attached hereto is incorporated herein and constitutes a part of this Declaration. In addition to terms defined elsewhere in this Declaration, the following terms shall have the meanings set forth below unless the context clearly requires a different meaning:

1.1 Allocated Interests means the undivided interest in the Common Elements, Common Expense Liability and votes allocated to each Unit pursuant to this Declaration.

1.2 Articles of Incorporation means the Articles of Incorporation of the Association, as amended from time to time.

1.3 Association means West Dodge Office Park Condominium Association, a Nebraska nonprofit corporation which Declarant shall cause to be formed promptly after this Declaration is recorded in the office of the Register of Deeds of Douglas County, Nebraska, and its successors and assigns.

1.4 Association's Board of Directors, Board of Directors or Board means the Board of Directors of the Association, the members of which shall be elected pursuant to the provisions of the Act from time to time as provided in this Declaration and the Bylaws and the Articles of Incorporation. The Board of Directors shall be the governing body of the Association.

1.5 Bylaws means the Bylaws of the Association as originally adopted and as amended from time to time.

1.6 City means the City of Omaha, Nebraska.

1.7 Common Elements means all portions of the Condominium other than the Units.

1.8 Common Expenses means expenditures made by or financial liabilities of the Association, together with any allocations to reserves.

1.9 Common Expense Liability means the liability for Common Expenses allocated to each Unit pursuant to the terms of this Declaration and the Act.

1.10 Condominium means the Property described in Exhibit "A" attached hereto, portions of which are designated for separate ownership and the remainder of which is designated for common ownership solely by the Unit Owners..

1.11 Declarant means Country Life Insurance Company, an Illinois corporation.

1.12 Declaration means this Declaration of West Dodge Office Park Condominium, as it may be amended from time to time.

1.13 Development Guidelines or Guidelines shall mean the design and development guidelines and standards and the review and approval procedures that may be prepared and

issued from time to time by the Board acting as the Architectural Control Committee pursuant to Section 6.4, for the purpose of assisting lessees, the Unit Owners and Purchasers in preparing development and improvement plans for a Unit within the Condominium.

1.14 Dispose or Disposition means a voluntary transfer to a Purchaser of any legal or equitable interest in a Unit, but does not include the transfer or release of a security interest.

1.15 Identifying Number means a building number, letter or address which identifies only one Unit in the Condominium.

1.16 Improvements shall mean all buildings, structures, underground installations, slope and grade alterations, retaining walls, lighting, walkways, gutters, storm drains, drainageways, utilities, roads, driveways, vehicular parking areas, screening walls, walls, exterior doors, windows, window boxes, awnings, stairs, stairwells, decks, patios, balconies, plantings, planted trees and shrubs, sidewalks, poles, flags, signs, storage or display areas, loading areas, docks, fountains, water features, facilities and all other structures or improvements of every type and kind.

1.17 Limited Common Element means a portion of the Common Elements indicated as such on the Plat or otherwise allocated by this Declaration or by the Act for the exclusive use of one or more but fewer than all of the Units.

1.18 Managing Agent means the Person who undertakes the duties, responsibilities and obligations of the management of the Association and the Condominium. A Managing Agent may be employed or terminated by a vote of the Board of Directors, subject to any outstanding contract rights as might exist. A Managing Agent must be a Person that is a professional in the field of property management.

1.19 Parking Space means any parking space located in the Condominium as may be shown on the Plat.

1.20 Person means a natural person, corporation, partnership, limited liability company, business trust, estate, trust, association, joint venture, government, governmental subdivision or agency, or other legal or commercial entity; provided, however, that for a land trust, "Person" means the beneficiary of the trust rather than the trustee of the trust.

1.21 Plat means the drawings prepared by a registered surveyor, an architect or a professional engineer attached hereto as Exhibit B, Exhibit C and Exhibit D which include a survey of the entire Condominium area and show the locations and legal descriptions of the Units and the Limited Common Elements for each Unit, and which contain the other information required by the provisions of the Act.

1.22 Purchaser means any Person other than a Declarant acquires a fee simple title to a Unit or equitable title to a Unit pursuant to a land contract.

1.23 Qualified Lender means any bank, insurance company or other financial institution which holds a mortgage or is the beneficiary under a deed of trust encumbering a Unit, or a vendor under a land contract for the sale of a Unit, which has pursuant to Section 12.1

provided the Board of Directors with written notice of its lien specifying the name and address of the lien holder.

1.24 Super-Majority Vote shall mean eighty (80%) percent or more of the votes entitled to be cast by the members of the Association at any regular or special meeting of the Association called for that purpose.

1.25 Unit means a physical portion of the Condominium designated for separate ownership or occupancy, the boundaries of which are described in Article II, below, on the Plat and pursuant to the Act.

1.26 Unit Owner or Owner shall mean the fee simple interest Owner of any Unit or Units, including, without limitation, one who is buying a Unit or Units under a recorded contract, but excluding Mortgagees and others who hold such title merely as security. Owner shall not include a lessee of a Unit or Units.

ARTICLE II CONDOMINIUM UNITS AND ALLOCATED INTERESTS

2.1 The Units. The Units are legally described on Exhibit "B" and are identified by their Identifying Numbers (Building 1, Building 2, Building 3, Building 4 and Building 5) on the Plat. The Condominium shall consist of five (5) Units, the boundaries of which are shown on the Plat (there are no upper or lower boundaries). Each Unit includes Allocated Interests of Common Elements and Common Expense Liability that are appurtenant thereto. Each Unit's appurtenant percentage of undivided interest in the Common Elements and each Unit's appurtenant Common Expense Liability percentage is set forth in Exhibit "D." This Common Element and Common Expense Liability allocation has been calculated by the Declarant based upon a fraction, the numerator of which is the square footage of interior first floor space of each Unit, and the denominator of which is the total number of square feet of interior first floor space in all of the Units in the Condominium as of the date of recording of this Declaration. For purposes of voting, each Unit is allowed one (1) vote. The Common Expense Liability shall be based on the operation and maintenance costs for the Common Elements and the amount of the assessment will change on a yearly basis according to these costs. Ownership of each Unit and the Unit Owner's corresponding share in the Common Elements shall not be separated. No Unit Owner may relocate the boundaries of any Unit or further subdivide any Unit.

2.2 Further Definition of Units. Included in each Unit are all Improvements located on, over or beneath the surface of the Unit's land described on Exhibit "B."

ARTICLE III COMMON ELEMENTS

3.1 Undivided Interest in Common Elements. The Owner of each Unit shall own an undivided interest in the Common Elements as a tenant in common with all the other Unit Owners, and, except as otherwise limited in this Declaration, shall have the right to use the Common Elements for purposes incidental to the use and occupancy of its Unit, and such other incidental uses as may be permitted by this Declaration, which right shall be appurtenant to and run with Owner's Unit.

3.2 Limited Common Elements. Limited Common Elements shall be for the exclusive use of the Unit or Units benefited thereby. All systems, equipment, installations and facilities which are exclusively used for the benefit of a Unit situated outside of the Unit's boundaries are Limited Common Elements. Any shutters, awnings, window boxes, doorsteps, stoops, porches, patios, building exterior lighting, sidewalk lighting fixtures and related equipment and wiring, and other fixtures and equipment designed to serve a particular Unit, but located outside the Unit's boundary are a Limited Common Element allocated to that Unit.

ARTICLE IV COVENANTS

4.1 No Partition of Common Elements. As long as the Property is subject to the provisions of the Act, the Common Elements shall remain undivided, and no Unit Owner or Owners shall bring any action for partition or division of the Common Elements; and any agreement to the contrary shall be null and void. Provided, however, nothing herein contained shall prevent partition of a Unit as between any Persons who are Co-Owners thereof, if such right of partition shall otherwise be available, but such partition shall not be in kind.

4.2 No Severance of Ownership. Any purported conveyance, encumbrance, judicial sale, or other voluntary or involuntary transfer of an undivided interest in the Common Elements made without the Unit to which that interest is allocated, is void.

4.3 Rights of Action. The Association, and any aggrieved Unit Owner, shall hold a right of action against any Owner who fails to comply with the provisions of this Declaration or the decisions made by the Association. Unit Owners shall have a right of action against the Association for violation of the Declaration.

ARTICLE V EASEMENTS

5.1 Encroachments. In the event that, by reason of construction, settlement or shifting of any building or structure, any part of the Common Elements encroaches or shall hereafter encroach upon any part of any Unit, or any part of any Unit encroaches or shall hereafter encroach upon any part of the Common Elements, or if by reason of the design or construction of any Unit it shall be necessary to a Unit Owner to use or occupy, for normal uses and purposes, any portion of the Common Elements, consisting of an unoccupied space within the Property and adjoining his or her Unit, valid easements for the maintenance of such encroachment and for the use of such adjoining space are hereby established and shall exist for the benefit of such Unit and the Common Elements, as the case may be, so long as all or any part of the building containing such Unit shall remain standing; provided, however, that in no event shall a valid easement for an encroachment be created in favor of any Unit Owner or in favor of the Owners of the Common Elements if such encroachment occurred because of the willful conduct of the Unit Owner or the Owners of the Common Elements, as the case may be. Without limiting the generality of the foregoing (and notwithstanding the proviso above excluding easements for encroachments occurring because of the willful conduct of Unit Owners), easements are hereby granted to each of the Unit Owners for encroachments on the Common Elements by footings and foundations for the Unit Owner's building. In the event any

structure is partially or totally destroyed and then rebuilt, minor encroachments of part of the Common Elements because of construction shall be permitted and valid easements for said encroachment and the maintenance thereof shall exist.

5.2 Easement to Unit Owners. Except as to the use of any Unit or Limited Common Elements that are assigned and allocated to any Unit or that are assigned and allocated exclusively to any other Unit, perpetual easements are hereby established for all Unit Owners, their tenants, employees, agents, invitees, and mortgagees for the use and enjoyment of all Common Elements, subject to such rules and regulations as may from time to time be established by the Association. No Owner of a Unit shall have any right to access, occupy or use any Limited Common Elements exclusively assigned and allocated to any other Unit.

5.3 Utility Easements. Easements as shown on the Plat or as may be hereafter established by the Association are established and dedicated for sewers, electricity, television, water, telephone, voice/data communication and all other utility purposes, including the right to install, lay, maintain, clean, repair and replace water mains and pipes, sewer lines, drainage pipes and conduits, television wire and equipment, telephone wire and equipment, voice/data communication wire and equipment, and electrical wires and conduits, over, under, along and across any portion of the Common Elements.

5.4 Easements in Gross. The Property shall be subject to a perpetual easement in gross to the Association provided herein, its successors and assigns, for ingress and egress, to perform its obligations and duties as required by this Declaration. Should it be necessary to enter any Unit to repair a Common Element or Limited Common Element, the employees, agents, contractors, subcontractors, or workmen shall be entitled to entrance during reasonable hours with 24 hours prior written notice, unless it is reasonably believed by the Board that an emergency exists which requires such entrance without advanced notice, by exhibiting to the Unit Owner or any Person or Persons occupying such Unit under authority of such Unit Owner, an order signed by any member of the Board of Directors or signed by the Managing Agent.

5.5 Granting of Easements. The Association, acting through the Board, shall have the power to grant rights and restrictions, in the Common Elements, such as the rights to grant utility easements, licenses, or similar rights, under, through or over Common Elements as may be reasonably necessary to or desirable for the ongoing development or operation of the Condominium.

5.6 Easements in Units. To the extent that any utility line, pipe, wire or conduit serving any Unit shall be wholly or partially within the boundaries of another Unit, such other Units shall be burdened with and there hereby is reserved and created an easement for the use, maintenance, repair and replacement of such utility line, pipe, wire or conduit, such easement to run to the benefit of the Unit or Units served by the same.

5.7 Effect of Easements. All easements and rights herein established shall run with the land and inure to the benefit of and be binding on the Declarant, its successors and assigns, and any Unit Owner, Purchaser, Qualified Lender, or other Person having an interest in any portion of the Property herein described, whether or not such easements are maintained or described in any deed of conveyance.

5.8 Restoration of the Condominium. The party benefited by any easement granted hereunder shall have the duty and obligation to repair or cause to be repaired any damage to the servient portion of the Condominium caused by the exercise of its easement rights, and to restore the servient portion of the Condominium to the condition which existed prior to the exercise of such easement rights.

ARTICLE VI ARCHITECTURAL CONTROL COMMITTEE

6.1 Committee Purpose and Composition. There shall be an Architectural Control Committee (the "Committee"), for the purpose of maintaining within the Condominium a consistent and harmonious general character or development and style and nature of building, design and individual appeal consistent with the business environment and features of the Condominium, which shall have the responsibility for governing the Units, Common Elements and related Limited Common Elements. The members of the Board of Directors of the Condominium shall serve as the members of the Committee.

6.2 Powers, Duties and Responsibilities. The Committee shall have the following power, duties and responsibilities with respect to the Units, Common Elements and the Limited Common Elements assigned and allocated to any one or more of the Units:

- (a) all of the powers and authority conferred upon it by this Declaration and the Bylaws;
- (b) to hire and retain services of engineers or other consultants and professionals as they deem necessary to perform the duties of the Committee;
- (c) to perform the functions required of it by this Declaration;
- (d) to consider and act upon all Applications and the plans, specifications and other documents submitted to it pursuant to Article VII, below, with respect to decisions relating to the Units;
- (e) to adopt Development Guidelines;
- (f) to perform all other duties delegated to and imposed upon it by this Declaration and the Bylaws.

6.3 Meetings. The Committee shall meet as often as it, in its sole discretion, shall deem necessary to properly perform its duties hereunder. The vote or written consent of any three members shall constitute an act by the Committee. The Committee shall keep written records of all actions taken by it.

6.4 Development Guidelines. In addition to any architectural and development standards set forth herein, the Committee may, from time to time, and in their reasonable discretion, draft, propose, adopt and amend Development Guidelines. Such Development Guidelines, and any amendments thereto, shall supplement, interpret and implement the provisions hereof by setting forth: (a) the standards and procedures for Committee review, and

(b) guidelines for Improvements which shall include, but not be limited to, guidelines for architectural design of Improvements, floor plans, landscape plans, color schemes, signage, exterior lighting, finishes and materials for use in each portion of the Condominium.

ARTICLE VII ARCHITECTURAL CONTROL AND REGULATION OF IMPROVEMENTS

7.1 Approval of Plans.

(a) Approval Required. No Improvement shall be constructed, erected, placed, expanded, added to, maintained or permitted to remain within the Condominium (excluding those in the interior of any Unit), and no alterations or other work which alters the exterior appearance of any Unit, Limited Common Element or Common Element shall be performed, until the plans and specifications and other documentation as may be required by Development Guidelines for said Improvements and alterations, which may include without limitation floor plans, materials, colors, signage, exterior lighting and any other information needed to accurately describe the exterior appearance or functional characteristics of said Improvements (the "Application"), have been submitted to and approved in writing by the Committee. Five sets of the Application shall be filed with the Committee.

(b) Filing Fee. As a means of defraying its expenses, the Committee may institute and require a reasonable filing fee to accompany the Application. If resubmission of an Application is necessary, the Committee may require an additional filing fee.

(c) Governmental Regulations. All Applications for Improvements submitted to the Committee hereunder shall comply with any and all laws, rules, regulations or ordinances applicable to the Property which have been promulgated by any local, state, federal or other governmental agency or authority.

(d) Basis for Approval. The Committee shall have the right to disapprove the Application submitted to it, whether a preliminary or final submittal, if any part of it is:

(i) not in accordance with this Declaration or the Development Guidelines or the Plat;

(ii) incomplete;

(iii) not in compliance with relevant approval requirements or regulations of local, state, federal or other governmental agencies;

(iv) deemed by the Committee to be contrary to the best interests of the Condominium or the Owners; or

(v) incompatible with the architectural style, quality or aesthetics of existing Improvements or development plans for proposed Improvements, based

in part on the criteria set forth in subsections (w) through (z) below in this Subsection 7.1(d).

The Committee shall not unreasonably withhold its approval of an Application submitted to it. In this connection, the Committee may also base its approval or disapproval on criteria which may include, but are not limited to, the following: (w) conformity and harmony of external design with neighboring structures; (x) effect of location of proposed Improvements on the other Units within the Condominium; (y) adequacy of screening of trash facilities, storage areas, mechanical and heating and air-conditioning facilities and rooftop installations; and (z) conformity of the Application to the purpose and general plan and intent of this Declaration.

(e) Time for Decision. The Committee shall approve or disapprove each Application, whether a preliminary or final submittal, within thirty (30) days from the receipt thereof. If the Committee fails either to approve or disapprove the Application within said 30-day period; then it shall be deemed that the Committee has disapproved the Application. At least one set of the Application shall, with the approval or disapproval endorsed thereon, be returned to the submitting Owner and one set shall be retained by the Committee for its permanent files. No Application or notice shall be deemed filed with the Committee until it is actually received by at least one Committee member.

(f) Time for Commencing. Upon receipt of approval from the Committee pursuant to this Section and upon receipt of approvals from the City of Omaha, the Owner shall, as soon as practicable, satisfy all conditions thereof and diligently proceed with the commencement and completion of all approved Improvements. In all cases, work shall be commenced within twelve (12) months of the date of such approval, or the approval given or deemed given pursuant to this Article shall be deemed revoked unless the Committee, upon request made prior to the expiration of said 12-month period, extends the time for commencing work by written notice to the Owner, which may be withheld or conditioned in the Committee's discretion.

(g) Completion of Work. All construction, refinishing, alteration or excavation of any Improvements approved under this Section 7.1 shall be undertaken and pursued diligently to completion, but in any event shall be completed within two years after the date of approval by the Committee. However, the time for completion shall be extended for any period such completion is rendered impossible or would result in great hardship due to strikes, fires, national emergencies, natural calamities or other similar supervening forces beyond the control of the Owner. Failure to comply with this Subsection 7.1(g) shall constitute a breach of this Declaration and subject the defaulting party or parties to all enforcement procedures set forth herein or any other remedies provided by law or in equity.

(h) Disclaimer of Liability. Neither the Committee nor any member thereof, nor any agents, officers or employees of the Committee, shall be liable in any way for any damage, loss or prejudice suffered or claimed by an Owner or any other Person who submits an Application; except to the extent of actual damages arising directly from the

bad faith acts or intentional misconduct thereof. Any Person who submits an Application shall forever defend, indemnify and hold the Committee, the members thereof, and the employees, officers and agents of the Committee, harmless from all damage, loss or liability (including reasonable attorneys' fees) suffered or claimed by any third party on account of (i) any defects in any plans, drawings, specifications or other documentation submitted in any Application, or revised or approved in accordance with the foregoing provisions, or for any structural or other defects in any work done according to such plans, drawings, specifications or other documentation; (ii) the approval or disapproval of any Application, whether or not defective; or (iii) the construction or performance of any work, whether or not pursuant to an approved Application, except to the extent of actual damages arising directly from the bad faith acts or intentional misconduct of the Committee or any member thereof, any agents, officers or employees of the Committee.

(i) No Representations or Warranties. In no event shall an approval by a Committee of any Application, or any written or oral statements made by the Board or any officer or employee of the Association, or any employee or officer or agent of the Committee or any member, agent or employee thereof, be deemed to constitute in any way any representations or warranties of any kind, express or implied, with regard to the Application and any plans, drawings, specifications or other documentation constituting a part of the Application, including without limitation representations or warranties regarding compliance with zoning, subdivision and land use laws, or compliance with any other applicable codes, regulations and laws, or with regard to fitness for a particular purpose.

(j) Presumption of Compliance; Estoppel Certificate. The foregoing notwithstanding, after the expiration of one (1) year from the date the Committee receives from an Owner either (i) a copy of the certificate of occupancy issued by the applicable governmental authority for any Improvement, or (ii) after an Improvement has been completed by an Owner and said Owner has delivered a valid notice of completion with respect to such Improvement to the Committee, then said Improvement shall, in favor of purchasers and encumbrances in good faith and for value, be deemed to be in compliance with the provisions of this Article VII unless a notice of non-compliance or non-completion with respect thereto has been executed by the Committee and recorded in the office of the Register of Deeds of Douglas County, Nebraska or unless legal proceedings shall have been instituted to enforce compliance or completion with respect to said Improvement.

(k) Approval Cannot be Assigned. Any approvals given pursuant to this Article VII shall be personal to the Owner submitting the Application and cannot be assigned or transferred by such Owner without the prior written consent of the Board, which shall not be unreasonably withheld. Without such consent, any subsequent Owner of a Unit for which a previous Owner has obtained approval of an Application shall submit a new Application pursuant to this Section 7.1 for review and approval as though no prior approvals had been received from the Committee with respect to such Unit.

7.2 Variances. The Committee is hereby authorized and empowered to grant variances for Improvements within the Condominium prohibited or regulated by this Declaration

or the Development Guidelines and further to grant reasonable requests for relief from the provisions of this Declaration, or any portion hereof, in order to overcome practical difficulties and to prevent unnecessary hardship in the application of the provisions contained herein. Notwithstanding the foregoing, the Committee shall not grant such a variance to any Owner unless:

- (a) such Owner has obtained all necessary governmental approvals;
- (b) the construction of Improvements or the uses which are called for under the request for the variance shall be consistent in design, character, appearance and quality of construction with the other Improvements and uses within the Condominium;
- (c) the variances do not materially injure, in the judgment of the Committee, any of the Units or Common Elements within the Condominium; and
- (d) the construction of Improvements called for under the request for variance are otherwise subject to and conform with all applicable laws, ordinances, rules and regulations, including, but not limited to, zoning regulations of any governmental agency or political entity having jurisdiction over the Condominium.

No variance granted pursuant to the authority granted herein shall constitute a waiver of any provision of this Declaration as applied to any other Person or portion of the Property, and the grant of a variance shall not obligate the Committee to grant other variances. In addition to the variance powers provided herein, the Committee shall be empowered to issue from time to time reasonable interpretations of the intent of the provisions of this Declaration or the Guidelines, which interpretations shall not constitute variances from the provisions of this Declaration, but shall be designed to further the implementation of this Declaration in a manner consistent with its provisions.

7.3 Maintenance During Construction. All construction activities of any kind on any portion of the Property shall be governed by the provisions of this Section and corresponding provisions in the Development Guidelines. All construction activities shall be carried out in an orderly and timely manner and all partially completed Improvements shall be kept in an orderly condition during construction. If the provisions hereof conflict with the provisions of the Development Guidelines with respect to construction activities, the more restrictive provision shall control. Any repairs or replacements to the Common Elements, including any Limited Common Elements, necessitated by a Unit Owner's construction shall be performed by a contractor approved by the Committee.

ARTICLE VIII RESTRICTIONS

8.1 Permitted Uses - Units. The Property is intended to be used for office and professional services. Each Unit Owner, its heirs, successors and assigns, covenants it will not use, cause or permit its Unit to be used other than as provided in this Declaration, without having obtained (i) approval by Super-Majority Vote of the Unit Owners and (ii) an Amendment to this Declaration in accordance with Section 76-854 of the Act. Office uses are defined as those uses that conduct the affairs of a business, profession, service, industry or government. These

activities do not include the production, sale or repair of goods on site. Professional services uses provide services (work done for others) as opposed to products sold or repaired to the general public. These uses include but are limited to: (a) contractor's office, developer's office, builder's office; (b) educational organizations for office use (no training or educational facility, including but not limited to: beauty schools, barber colleges, reading rooms, places of instruction or other operations catering primarily to students or trainees shall be permitted within the Condominium); (c) financial institutions; (d) health services, including medical and dental services; (e) insurance agency; (f) interior decorating; (g) personal service agency; (h) professional consultant; (i) real estate agency, title agency, appraisal company; (j) social service agency; (k) professional engineering and surveying offices (l) law offices; and (m) accounting offices.

8.2 Prohibited Uses - All Units, Common Elements and Limited Common Elements. In addition to all restrictions now existing against the Property and all Improvements now or hereafter constructed thereon, the use, occupancy and operation of the Units, Common Elements and including Limited Common Elements is hereby expressly restricted as follows:

(a) No Residential Use. The Units shall not be used for residential purposes.

(b) Use of Common Elements. Except for the right of ingress and egress and parking, and the right to use the Limited Common Elements allocated to their Units for their intended purposes, the Owners of Units are hereby prohibited and restricted from using the Common Elements, except as may be allowed by the Association's Board of Directors or as expressly provided herein. This paragraph is for the mutual benefit of all Owners within the Condominium and is necessary for the protection of the Owners.

(c) Vehicles, Etc. No vehicles shall be parked on the Common Elements, other than in Parking Spaces shown on the Plat, and no vehicle repairs, other than emergency repairs or repairs of a minimal nature needed to be performed to move a vehicle off the Property, shall be allowed on the Property. No vehicles shall be parked or stored on blocks or other such devices on the Common Elements or any other portion of the Condominium. No vehicles shall be parked so as to obstruct the fire lanes or roadways as may exist within the Condominium. The Association is expressly authorized to tow away, at an offending Owner's expense, any vehicle which is in violation of this Section, or which is placed on the Condominium Property in violation of the rules and regulations governing parking as may be adopted by the Board of Directors. No boats, boat trailers, campers, canoes, recreational vehicles, vehicles used primarily for recreational purposes, vehicles primarily used for commercial purposes, or vehicles with commercial writings on their exterior shall be stored, allowed to remain, or parked on any portion of the Condominium, except in an area, if any, designated by the Board of Directors or except as otherwise permitted by the Association's Board of Directors. The Board shall have the right to designate areas within the Condominium for the parking of motorcycles and bicycles.

(d) Signs. Except for the Condominium identification sign shown on the Plat, signs shown on the Plat as Limited Common Elements, or signs hereafter approved by the Committee, no signs shall be erected, placed, or permitted to remain on the Common

Areas (except directional signs which may be approved by the Board). No Unit Owner shall display a "for rent" or "for sale" sign without the express written consent of the Board.

(e) Miscellaneous Prohibited Uses. No Unit shall be occupied, operated or maintained in an unsanitary or hazardous condition.

8.3 Security and Frozen Pipes. Should a Unit become vacant, the Owner is responsible for securing the Unit while it is unoccupied, including engaging all locks, providing security lighting, and heating the interior sufficient to keep pipes from freezing.

8.4 Unsightly Appearances. No offensive or unsightly appearance shall be maintained or allowed to exist on those portions of any Unit visible from the exterior of the Unit. All equipment, garbage cans, dumpsters and storage areas, if any are permitted in the Common Elements by the Board, shall be kept shielded so as to conceal them from view of neighboring Units and streets, unless otherwise authorized by the Board; provided, however, exterior personal patio furnishings, such as chairs and tables located on a Unit's patio or other Limited Common Element shall be permissible, subject to the rules and regulations of the Association.

8.5 Acts Affecting Insurance. An Owner shall not permit or suffer anything to be done or kept in his or her Unit which will increase the rate of insurance acquired by the Association or which will otherwise obstruct or interfere with the rights of other Owners.

8.6 Trash and Recycling Containers and Collection. No trash or materials to be recycled shall be placed or kept on the Common Elements except in covered containers of a type, size and style which are approved by the Association. The Association shall have the right to subscribe to trash and recycling services for the use and benefit of the Association and all Owners; and to adopt and promulgate rules and regulations regarding use of containers for trash and materials to be recycled, and collection of such containers. The Association shall have the right to require all Owners to place trash and materials to be recycled in containers located in areas designated by the Association. All trash and materials to be recycled shall be regularly removed from the Property and shall not be allowed to accumulate thereon.

8.7 Machinery and Equipment. No machinery or equipment of any kind shall be placed, operated or maintained upon the Condominium except such machinery or equipment as the Association may require or permit for the operation and maintenance of the Common Elements and Units.

8.8 Leasing of Units. A Unit Owner may lease his or her Unit or any part thereof.

8.9 Lawful Use. No improper or unlawful use shall be permitted on any part of the Condominium. All valid laws, zoning ordinances, and regulations of all government bodies having jurisdiction over the Condominium shall be observed. Any violation of such laws, zoning ordinances or regulations shall be a violation of this Declaration.

8.10 Nuisances and Offensive Activity. No Owner, lessee, occupant, or other Person shall create a nuisance within the Condominium, or use any portion of the Condominium for any activity or purpose which is considered by the Board, its sole and absolute discretion, to be

objectionable due to sound, odor, visual effect or physical impact and which in the opinion of the Board will disturb or tend to disturb other Owners or lessees in the Condominium, or which is deemed by the Board to constitute a nuisance. Included among the uses or activities prohibited because of their detrimental effect upon the general appearance, enjoyment and use of the Condominium are, without limitation, the following:

- (a) Any public or private nuisance;
- (b) Any vibration, noise, sound or disturbance that is objectionable due to intermittence, beat, frequency, shrillness, loudness or pulsating effect;
- (c) Any lighting which is flashing or intermittent or is not focused downward or away from any Unit within the Condominium, unless otherwise approved by the Board;
- (d) Any air pollution, including without limitation any dust, dirt, mold, microbials or other environmental pollutants in excessive quantities; and
- (e) Any emission of excessive, offensive, or noxious odors.

No nuisance shall be permitted to exist or operate upon the Condominium and no activity shall be conducted upon the Condominium which is offensive or detrimental to any portion of the Condominium or any Owner or Occupants of the Condominium. No exterior speakers, horns, whistles, bells or other sound devices except security or other emergency devices used exclusively for security or emergency purposes shall be located, used or placed on or in the Condominium.

8.11 Enforcement. This Declaration, including all restrictions set forth herein, and the rules and regulations may be enforced by injunctive relief, specific performance or the imposition of reasonable monetary fines as provided in the Act and suspension of use and voting privileges. These powers, however, shall not be construed as limiting any other legal means of enforcing the use restrictions or rules and regulations of the Association. Any fines so imposed shall be considered an assessment against the Unit and may be collected in the manner provided for collection of other assessments. In addition to the foregoing, if any Person shall fail to maintain its Unit in a reasonably safe and sanitary condition, the Association may, at the Board's option, and after ten (10) days written notice to the Unit Owner, perform any clean-up, repair and/or replacement to cure any such condition, and all cost and expenses reasonably incurred by the Association, plus interest thereon at the rate of sixteen (16%) per annum, shall be reimbursed to the Association by such Unit Owner within thirty (30) days after work has been completed. The Association may levy a special assessment against any such Unit, which may be enforced in accordance with Section 10.9 below.

**ARTICLE IX
MAINTENANCE**

9.1 Maintenance of Condominium Units and Limited Common Elements.

(a) By the Owner. Except as provided in subsection (b) of this Section, each Owner shall have the obligation to maintain, keep attractive, keep in good repair, and replace all portions of the Unit and any Limited Common Elements exclusively allocated to such Unit. Any maintenance, repair, replacement or upkeep required to be performed by an Owner hereunder shall be in conformance with the architectural standards as set forth by the Committee. In explanation of the foregoing and not to be construed as a limitation, each Owner shall maintain, repair, and keep in good condition (subject to the Association's obligations hereinafter set forth), his or her Unit. If a Unit is damaged or destroyed by fire or other casualty, the Unit Owner shall as soon as reasonably possible, and not later than ninety days after such occurrence (weather permitting), commence and thereafter diligently complete repairs or reconstruction of the Unit, or demolish and remove from the Condominium any damaged property, fill any excavation and plant grass or other plantings so as to maintain a slightly appearance and avoid dust. If damage or destruction of a Unit creates a condition which endangers the safety of persons in the Condominium, the Unit Owner shall take immediate action to remove such dangerous condition.

(b) By the Association. The Association shall maintain, keep in good repair and upkeep, and replace, as a Common Expense assessed in accordance with this Declaration, all of the Condominium property not required to be maintained and kept in good order by a Unit Owner and as otherwise set forth in this Section. The Association shall, by way of explanation and not limitation, be responsible to maintain, keep attractive, keep in good repair and replace all of the Common Elements. In the event the need for maintenance, repair or replacement which is the responsibility of the Association hereunder is caused through the willful or negligent act of an Owner, the Owner's, tenants, or invitees, or employees or contractors of the Owner or its tenants, then the Association shall give the Owner written notice of the repair, replacement or maintenance work needed and an estimated cost to accomplish such repair, replacement or maintenance work. The Owner shall have fifteen (15) days within which to pay the Association such estimated costs, and in the event of a failure to pay, such costs shall be added to and become a part of the assessment to which such Owner is subject and shall become a lien against the Unit. Despite any provision herein contained to the contrary, the Association shall not be liable for injury or damage to any Person or property: (i) caused by the elements or by any Unit Owner or by any other Person; (ii) resulting from any rain, water, snow or ice which may leak or flow from any portion of the Common Elements; or, (iii) caused by the leaking, failure or disrepair of any pipe, plumbing, drain, conduit, appliance, equipment or utility lines or facilities, the responsibility for the maintenance of which belongs to the Association.

(c) Failure to Maintain. If the Board determines that any Owner has failed or refused to discharge his or her obligations with regard to the maintenance, repair, upkeep or replacement of any items for which he or she is responsible hereunder, including, but

not limited to, a failure to maintain, repair or replace a condition which may increase the possibility of fire or other loss or damage to the Condominium, then the Association shall provide the Unit Owner with written notice specifying the nature of the maintenance, repair or replacement and the estimated costs thereof with reasonable particularity (except no notice shall be required in an emergency situation in which case the Association may proceed immediately). The Owner shall have fifteen (15) calendar days to complete any such repairs, maintenance or replacements; provided, however, the Unit Owner shall have more than fifteen (15) days if such performance cannot reasonably be completed within fifteen (15) days and the Unit Owner is diligently pursuing the completion. In the event the Owner fails, neglects or refuses to repair, maintain or replace any such items within fifteen (15) days after the receipt of the notice, then the Association, through its Board, shall have the right to cause the repairs, maintenance or replacements to be made, and the Unit Owner shall, within thirty (30) days after the completion of such work and receipt of demand for reimbursement, reimburse the Association. In the event any such repair or replacements are to the Common Elements the Association shall complete all such work, and the Unit Owner responsible for such repairs, maintenance or replacements shall have thirty (30) days after demand is made to reimburse the Association. Any costs incurred by the Association under this Section shall be special assessments and shall be added to and become a part of the assessment to which such Owner is subject and shall become a lien against the Unit.

ARTICLE X ASSOCIATION AND BYLAWS, ASSESSMENTS

10.1 General Information. The Association will administer the Condominium pursuant to the terms and conditions set forth in this Declaration and the Bylaws. The fiscal year of the Association shall be the calendar year. The principal office of the Association shall be located at such location as the Board of Directors or the Managing Agent shall designate from time to time. All Unit Owners, by virtue of their ownership of a Unit in the Condominium, are automatically mandatory Members of the Association and shall be entitled to vote on all matters upon which Members of the Association are entitled to vote, pursuant to this Declaration and in accordance with the Bylaws. The foregoing is not intended to include persons or entities which hold an interest merely as security for the performance of an obligation. Subject to the provisions of the Declaration and the Bylaws, the Owner or Owners of each Unit shall be entitled to one (1) vote for such Unit. Each Unit is allocated a vote equal in weight to each other Unit. Provided however, if a Unit Owner shall have, in the sole opinion of the Board, an unresolved financial delinquency with respect to the Association, such Owner's vote shall not be eligible and shall not be entitled to be cast or counted.

10.2 Meetings and Voting. Annual and Special Meetings of the Association, including all notice and quorum requirements and voting of the membership shall be set forth in the Bylaws.

10.3 Directors. The business of the Association shall be managed by a Board of Directors comprised of not less than three (3) or more than five (5) Directors who shall serve without compensation. The Owner or Owners of each Unit shall be entitled to elect one (1) Director, and to remove and replace such Director.

10.4 Director's Meetings. Regular and Special Meetings of the Board of Directors, including the notice and quorum requirements and voting of the Board, shall be set forth in the Bylaws.

10.5 Powers and Duties of the Board of Directors. All of the powers and duties of the Association existing under the Act, the Declaration and the Bylaws shall be exercised by the Board of Directors, its duly appointed agents, contractors or employees, subject only to approval by the Unit Owners where specifically required. Among other things, the Board of Directors shall have the power on behalf of the Association to adopt and amend rules and regulations regarding the use and enjoyment of the Common Elements, and the activities of occupants thereon. Compensation of employees of the Association shall be fixed by the Directors. A Director may be an employee of the Association and a contract for management of the Condominium may be entered into with a Director or the Declarant.

10.6 Officers. The executive officers of the Association shall consist of a President, who must also be a Director, a Treasurer, a Secretary, and any other officers the Bylaws specify. The Bylaws shall provide for: (i) the election of officers; (ii) the resignation; (iii) removal; (iv) vacancy; and (v) powers, duties and responsibilities of the officers of the Association, all consistent with the provisions of this Declaration.

10.7 Assessments.

(a) All Owners shall be obligated to pay the estimated assessments imposed by the Board of Directors of the Association to meet the Common Expenses. The Common Expense Liability of the Association shall be assessed among all of the Unit Owners in accordance with the Owners' respective Allocated Common Expense Liability percentages, as set forth in Exhibit E. Assessments for the estimated Common Expenses of the Association shall be due in advance of the first day of each calendar month or less frequently as may be determined by the Board of Directors.

(b) Each Unit Owner's obligation of payment of assessments shall begin on the day which title to the Unit is transferred to such Unit Owner; provided, however, that a Qualified Lender (or its successor) identified in Section 10.9(a)(ii) which obtains title to a Unit pursuant to the remedies provided by law or set forth in its mortgage, deed of trust or land contract shall take title to the Unit free and clear of all Common Expense Liability assessments made prior to the transfer of title and any lien or liens filed in respect thereof.

(c) Assessments shall be based upon the cash requirements deemed to be such aggregate sum as the Board of Directors of the Association shall from time to time determine to be necessary or appropriate to provide for the payment of all estimated expenses growing out of or connected with the maintenance, repair, operation, additions, alterations and improvements of and to the Common Elements and those Limited Common Elements which are the responsibility of the Association, which sum may include, but shall not be limited to: management fees, expenses and liabilities incurred by the Managing Agent, taxes and special tax assessments (unless and until separately assessed), snow removal, road and sidewalk repair, premiums for insurance, landscaping

and care of grounds, repair, maintenance and replacement of decks, patios and stoops, common lighting, repairs and renovation, trash and garbage collections, wages, common water and sewer charges, legal and accounting fees, management fees, the creation of a reasonable contingency, reserve, working capital and sinking fund reserves, as well as other costs and expenses relating to the Common Elements or Limited Common Elements which are the responsibility of the Association.

(d) Pursuant to the provisions of the Declaration and the Bylaws, the Board of Directors may levy assessments for the purpose of creating a reserve fund to defray the cost of repair or reconstruction of the Improvements in the event of their damage.

(e) The Association by its Board of Directors may levy a special assessment against any individual Unit or any Unit Owner for the reasonable expense incurred in the reconstruction or repair to the Common Elements, Limited Common Elements or the individual Unit for damage or destruction caused by the misconduct, negligence or infraction of the published rules and regulations of the Association by the Unit Owner or its employees, contractors, tenants, or invitees, or the employees, contractors or invitees of the Unit Owner's tenants.

(f) The omission or failure to fix the assessment or deliver or mail a statement for any period of time shall not be deemed a waiver, modification or release of the Owner's obligation to pay the same.

(g) The Board shall have the power and authority to assess any Common Expenses benefiting fewer than all of the Units exclusively against the Units benefited thereby as contemplated in the Act.

(h) The Association shall have all of the powers of the Association enumerated in the Act.

(i) Within thirty (30) days after adoption of any proposed budget for the Condominium, the Board of Directors shall provide a summary of the budget to all the Unit Owners, and shall set a date for a meeting of the Unit Owners to consider ratification of the budget, which date shall not be less than fourteen (14) no more than thirty (30) days after mailing of the summary. Unless at that meeting a majority of all the Unit Owners reject the budget, the budget is ratified, whether or not a quorum is present. In the event the proposed budget is rejected, the periodic budget last ratified by the Unit Owners shall be continued until such time as the Unit Owners ratify a subsequent budget proposed by the Board of Directors.

10.8 Owner's Personal Obligation for Payment of Expenses. The amount of the Common Expenses assessed by the Association against each Condominium Unit shall be the personal and individual debt of the Owner thereof. No Owner may exempt themselves from liability for this contribution towards the Common Expenses by waiver of the use or enjoyment of any of the Common Elements, the real property and Improvements owned by the Association or by abandonment of their Unit. The Board of Directors shall have the responsibility to take prompt action to collect any unpaid assessments which remain unpaid for more than ten (10)

days from the date for payment thereof. The failure to make payment of any assessments or installment thereof related to any Unit before the tenth (10th) day after the due date shall constitute a default and such Unit Owner shall: (a) pay a late charge of five (5%) percent on the outstanding balance; and (b) all amounts that are delinquent shall bear interest from the due date at a rate equal to sixteen (16%) percent per annum or the maximum interest rate allowed by law, whichever is less, and all costs and expenses incurred by the Board or its authorized representative in the collection of the amounts, including reasonable attorneys' fees and costs, shall be part of the assessment past due and the full assessment shall be a lien against such Unit. Suit to recover a money judgment for unpaid Common Expenses shall be maintainable without foreclosing the lien but no such suit shall be construed to be a waiver of the lien.

10.9 Association Lien for Non-Payment of Common Expenses.

(a) All sums assessed by the Association but unpaid for the share of Common Expenses chargeable to any Condominium Unit shall constitute a lien on such Unit superior to all other liens and encumbrances, except for (i) real estate taxes and special assessment liens against the Unit, and (ii) a mortgage, deed of trust or other lien on the Unit held by a Qualified Lender (or its successor) and recorded before the date on which the assessment or fine sought to be enforced became delinquent. To evidence such lien, the Board of Directors shall prepare a written notice of lien assessment setting forth the amount of such unpaid indebtedness, the amount of the accrued interest and late charges thereon, the name of the Owner of the Unit and the legal description of the Unit. Such notice of lien shall be signed by one of the members of the Association's Board of Directors or by one of the officers of the Association on behalf of the Association and shall be recorded in the Office of the Register of Deeds of Douglas County, Nebraska.

(b) Such lien may be enforced by the foreclosure of the defaulting Owner's Unit by the Association in the manner of a deed of trust or mortgage on real property. In any such proceedings, the Owner shall be required to pay the costs, expenses and attorney's fees incurred for filing the lien, and in the event of foreclosure, all additional costs, all expenses and reasonable attorney's fees incurred. The Owner of the Unit being foreclosed shall be required to pay the Association the monthly assessment for the Unit during the period of foreclosure, and the Association shall be entitled to the appointment of a receiver for the defaulting Owner's Unit during foreclosure. The Association shall have the power to bid on the Unit at foreclosure or other legal sale and to acquire and hold, lease, mortgage, vote the votes appurtenant to, convey and otherwise deal with the same.

(c) The Association shall report to the Qualified Lender of a Unit any assessments remaining unpaid for longer than sixty (60) days after the same are due, whereupon the Qualified Lender may pay, but shall not be required to pay, any unpaid Common Expenses payable with respect to such Unit. No such payment will entitle the Qualified Lender to be subrogated to the Association's assessment claim or lien in respect of the Common Expenses so paid.

(d) The recorded lien may be released by a Release of Lien signed by one of the members of the Association's Board of Directors or by one of the officers of the

Association on behalf of the Association and recorded in the Office of the Register of Deeds of Douglas County, Nebraska.

10.10 Ascertainment of Unpaid Common Expenses. The Board of Directors shall furnish a statement of a Unit Owner's assessment account to or at the direction of the Unit Owner, provided that the Unit Owner has given the Board at least ten (10) days prior written notice requesting the statement and paid the Association a reasonable processing fee as may be imposed by the Board from time to time. The statement of account shall include the amount of any unpaid Common Expenses, the amount of the current assessments, the dates that assessments are due, and the amount for any advanced payments made.

10.11 Financial Statements. The Board of Directors of the Association may hire an accounting firm to prepare audited financial statements for each fiscal year, or may prepare or have prepared unaudited financial statements. The financial statement for the preceding fiscal year shall be available to the holder, or guarantor of any mortgage, deed of trust or other lien that is secured by a Unit on submission of a written request therefor by the Unit Owner. The financial statements must be available within one hundred twenty (120) days of the Association's fiscal year end.

10.12 Rules and Regulations Concerning Parking. As of the date of recording of this Declaration, the Common Elements include 295 parking spaces (7 of which are designated as handicap spaces), which equates to approximately 5 parking spaces per 1000 square feet of first floor area of the Units. The Board may from time to time adopt and amend rules and regulations to minimize or prohibit disproportionate use of such parking spaces by Unit Owners and other occupants and their employees and invitees, and the Board may take such actions as the Board deems appropriate to alleviate a parking shortage for another Unit or Units on account of such disproportionate use. The Board may tow vehicles, assess fines and take any other reasonable action it deems appropriate to enforce any rules and regulations the Board adopts pertaining to the use of parking spaces. Without the prior approval of the Board, no more than 5 vehicles owned or used by the Owner or occupants of a single Unit may be parked overnight in the Condominium parking spaces.

10.13 Special Provisions Regarding Access Road to Condominium. In addition to, and not in limitation of, the rights and powers of the Association under Section 76-870 of the Act, with the prior written approval of a majority of the Unit Owners (which approval is concurred with by the approving Owners' Qualified Lenders), the Association shall have the right and power to dedicate or convey Outlot 1, West Dodge Office Park Replat, and any adjacent land to the City of Omaha for use as a public street. With the prior written approval of a majority of the Unit Owners (which approval is concurred with by the approving Owners' Qualified Lenders), the Association shall also have the right to enter into easement agreements with, or to acquire land from, the neighboring landowner or landowners to be used for roadway purposes to provide ingress and egress to and from the Condominium in the vicinity of Outlot 1, West Dodge Office Park Replat. Any such easement agreement may contain such reciprocal use rights, cost sharing provisions and other terms as the Association shall approve by majority vote.

ARTICLE XI INSURANCE AND CONDEMNATION

11.1 Scope of Coverage. The provisions of Section 76-871 of the Act are hereby waived. The Association shall at all times maintain commercial general liability insurance in an amount determined from time to time by the Board of Directors, but not less than One Million Dollars (\$1,000,000.00) combined single limit coverage for bodily injury, personal injury, death and/or property damage arising out of any single occurrence, which amount shall be reviewed annually by the Board. The policy or policies shall insure the Association, the Board and the officers of the Association, all agents and employees of the Association and all Owners and other Persons entitled to occupy any Unit or other portion of the Unit. The Association shall maintain such other insurance as the Board shall determine from time to time, in its sole judgment, to be necessary or appropriate to protect the Association or the Owners, which may include, without limitation, property insurance covering retaining walls, monument signs lighting facilities and lighting standards, and landscaping.

Each Owner shall have the right to maintain insurance coverage against loss or damage to the Owner's Unit and the Owner's personal property, as well as additional commercial general liability insurance against bodily injury, including death, and such other insurance as the Unit Owner desires to obtain.

11.2 Certificate of Insurance. An insurer that has issued an insurance policy under this Article shall issue certificates or a memorandum of insurance to the Association and, upon request, to any Owner, to any Qualified Lender. Any commercial general liability insurance obtained by the Association may not be canceled until thirty (30) days after notice of the proposed cancellation has been mailed to the Association, each Owner and each Qualified Lender.

11.3 Payment of Premiums. Premiums for all insurance obtained by the Association pursuant to this Article shall be Common Expenses and shall be paid for by the Association.

11.4 Condemnation. The Association shall represent the Unit Owners in any condemnation proceedings or in negotiations, settlements, and agreements with the condemning authority for acquisition of the Common Elements, or any part thereof, by the condemning authority. The Association is empowered to act as attorney-in-fact for the Owners for such purposes. In the event of a taking or acquisition of a part or all of the Common Elements by a condemning authority, the award or proceeds of a settlement shall be payable to the Association. Any portion of an award or settlement proceeds attributable to the acquisition of a Limited Common Element shall be paid to the Unit Owner to which the Limited Common Element was allocated at the time of acquisition.

11.5 Settlement as Proceeds. The proceeds of any sale of any part of the Condominium made under threat of condemnation shall be deemed as condemnation proceeds.

ARTICLE XII
QUALIFIED LENDERS

12.1 Qualified Lenders.

(a) When a mortgage or deed of trust is delivered to a Qualified Lender, or a land contract is entered into by a vendor and vendee for the sale of a Unit, the Unit Owner shall simultaneously provide executed or conformed copies to the Board. If required by the mortgage, deed of trust or land contract, the Association shall cause the Qualified Lender to be added as an additional insured on the commercial general liability insurance policy maintained by the Association.

(b) The Association shall maintain a register of Qualified Lenders showing the names and addresses of the Qualified Lenders.

12.2 Rights of Qualified Lenders.

(a) Upon the specific written request by a Qualified Lender or its loan servicer, or by an Owner on behalf of a Qualified Lender, the Qualified Lender shall be entitled to receive some or all of the following as designated in the request;

(i) Copies of budgets, notices of assessment, or any other notices or statements provided under this Declaration by the Board to the Owner of the Unit covered by the mortgage, deed of trust or other lien instrument;

(ii) Any audited or unaudited financial statements of the Board which are prepared for the Board and distributed to the Unit Owners. Any Qualified Lender shall be entitled to obtain an audited statement at its own expense, if one is not otherwise available;

(iii) Copies of notices of meetings of the Unit Owners and the right to be represented at any such meetings by a designated representative;

(iv) Notice of substantial damage to or destruction of any part of the Common Elements (in excess of \$10,000);

(v) Notice of the commencement of any condemnation or eminent domain proceedings with respect to any part of the Common Elements;

(vi) Notice of any default hereunder by the Owner of the Unit encumbered by the Qualified Lender's lien, where such default is not cured by the Unit Owner within sixty (60) days;

(vii) Any lapse, cancellation or material modification of any commercial general insurance policy maintained by the Association in which the Qualified Lender is named as an additional insured;

(viii) Any proposed action which would require the consent of a specified percentage of first mortgagees as set forth in Section 14.1 below.

(b) The request of a Qualified Lender or its loan servicer shall specify which of the above items it desires to receive and shall indicate the address to which any notices or documents shall be sent by the Board. The Board need not inquire into the validity of any request made hereunder by a Qualified Lender or on its behalf by a loan servicer. The Board may refuse to honor any request where, after reasonable inquiry, it shall determine that the person making such request is not entitled to the material so requested and may establish reasonable rules to implement this Section 12.2(b).

(c) Failure to comply with the requirements set forth above shall in no way invalidate the otherwise proper actions of the Association and the Board.

(d) Any Qualified Lender shall have the right, exercisable upon written request to the Board and payment of a reasonable fee established by the Board from time to time, to examine the books and records of the Association at any reasonable time.

ARTICLE XIII MISCELLANEOUS PROVISIONS

13.1 Effective Covenants. Each Purchaser and each grantee of Declarant, its successors and assigns, by the acceptance of a deed of conveyance, each Purchaser, accepts the conveyed Property subject to all restrictions, conditions, covenants, reservations, options, liens and charges, and the jurisdiction, rights and powers granted or reserved by this Declaration or to which this Declaration is subject, and all rights, benefits and privileges of every character hereby granted, created, reserved or declared and all impositions and obligations hereby imposed shall be deemed and taken to be covenants running with the land and shall bind any Person having at any time any interest or estate in the Property, and shall inure to the benefit of such Unit Owner in like manner as though the provisions, terms and restrictions of this Declaration were received and stipulated at length in each and every deed of conveyance.

13.2 Waiver. No covenant, restriction, condition or provision of this Declaration or in the Bylaws shall be deemed to have been abrogated or waived by reason on any failure to enforce the same at any time, irrespective of the number of violations or breaches which may occur.

13.3 Savings Clause. The invalidity of any covenant, restriction, condition, limitation or any other provision of this Declaration, as the case may be, shall not render the remainder of this Declaration, nor any other part hereof, invalid.

13.4 Controlling Instrument. In the event of a conflict between the provisions of this Declaration and the Bylaws, this Declaration shall prevail except to the extent that this Declaration is inconsistent with the Act.

**ARTICLE XIV
AMENDMENT AND TERMINATION**

14.1 Amendments; Modifications and Terminations.

(a) The prior written approval of a Super-Majority Vote of the Unit Owners (which approval is concurred with by the approving Owners' Qualified Lenders) shall be required to:

(i) Terminate the condominium status of the Property for any reason;

or

(ii) Abandon, encumber, sell or transfer any Common Elements (the granting of easements for public utilities or for other public purposes consistent with the intended uses of the Common Elements shall not be deemed a transfer within the meaning of this subsection); provided, that the dedication or conveyance of Outlot 1, West Dodge Office Park Replat, and any adjacent land to the City of Omaha for use as a public street shall only require a majority vote and not a Super-Majority Vote of the Unit Owners (which approval is concurred with by the approving Owners' Qualified Lenders).

(b) The prior written approval of a Super-Majority Vote of the Unit Owners (which approval is concurred with by the approving Owners' Qualified Lenders) shall be required to make an amendment of a material nature to this Declaration. A change in the provisions of this Declaration directly relating to any of the following shall for this purpose be considered material:

(i) A change in the manner or formula by which Common Elements or Common Expense Liability are allocated, or a change in the manner or formula by which the voting rights of Units are allocated;

(ii) Responsibility for maintenance and repairs;

(iii) Reallocation of interests in the Common Elements or Limited Common Elements or rights to their use;

(iv) Convertibility of Units into Common Elements or of Common Elements into Units;

(v) Expansion or contraction of the Condominium or the addition, annexation or withdrawal of property to or from the Condominium;

(vi) Change of permitted uses of any Units;

(vii) Imposition of any restrictions of a Unit Owner's right to sell or transfer his or her Unit;

(viii) The method of assessments described in this Declaration;

- (ix) Provisions that expressly benefit Qualified Lenders;
- (x) Redefinition in any Unit boundaries; or
- (xi) The imposition of any right of first refusal or similar restriction upon the rights of an Owner to convey a Unit.

An allocation of a portion of the Common Elements to a Unit as a Limited Common Element may be made by a majority vote of Unit Owners (which approval is concurred with by such approving Owners' Qualified Lenders) if such approving Unit Owners determine that such allocation will not to have a material adverse affect on the use and enjoyment of any other Unit Owner's Unit or the Common Elements; provided, that the Unit Owner to which such Limited Common Element is to be allocated must vote to approve such allocation for such allocation to be effective.

14.2 Approval of Qualified Lenders. The approval rights granted to Qualified Lenders above shall be subject to the limitations imposed by Section 76-856 of the Act. Written approval of Qualified Lenders shall not be required for an amendment to this Declaration made pursuant to Article XV hereof.

ARTICLE XV SPECIAL AMENDMENTS

In addition to any other method of amending this Declaration provided for elsewhere herein, the Declarant reserves the right and power to record a special amendment ("Special Amendment") to this Declaration at any time and from time to time which amends this Declaration: (i) to bring this Declaration into compliance with the Act, or (ii) to correct clerical or typographical errors in this Declaration or any exhibit hereto or any supplement or amendment thereto. In furtherance of the foregoing, a power coupled with an interest is hereby reserved and granted to the Declarant to make or consent to a Special Amendment on behalf of each Owner and Qualified Lender. Each deed, mortgage, trust deed, other evidence of obligation, or other instrument affecting a Unit and the acceptance thereof shall be deemed to be a grant and acknowledgment of, and a consent to the reservation of, the power to the Declarant to make, execute and record Special Amendments. The reserved rights of the Declarant under this Article XV shall terminate three (3) years from the date of recording of the Declaration.

IN WITNESS WHEREOF, Country Life Insurance Company, an Illinois corporation, has executed this Declaration by its authorized officer, the day and year first above written.

DECLARANT:

COUNTRY LIFE INSURANCE COMPANY, an Illinois corporation

By: Robert L. Sammer
Name: Robert L. Sammer Robert L. Sammer
Title: Assistant Treasurer Assistant Treasurer

STATE OF Illinois)
~~NEBRASKA~~)
COUNTY OF McLean) ss.
~~DECATUR~~)

The foregoing instrument was acknowledge before me this 18th day of July, 2012 by Robert L. Sammer, the Assistant Treasurer of Country Life Insurance Company, an Illinois corporation, on behalf of the corporation.

Jennifer Willard
Notary Public

My Commission Expires:

7-07-16

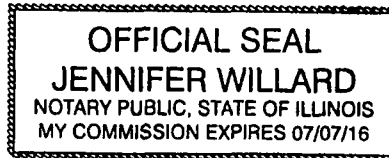

EXHIBIT A
Page 1 of 1

LEGAL DESCRIPTION OF CONDOMINIUM

Lot 1 and Outlot 1, West Dodge Office Park Replat, an addition to the City of Omaha, in Douglas County, Nebraska, except for the following described tract of land:

A tract of land located in Lot 1 & Outlot 1, West Dodge Office Park Replat, Douglas County, Nebraska, described as follows:

Referring to the southeast corner of said Outlot 1; thence northerly a distance of 4.600 meters (15.09 feet) along the easterly property line of said Outlot 1, to the point of beginning; thence westerly deflecting 090 degrees 15 minutes 07 seconds left, a distance of 6.726 meters (22.07 feet) to a point; thence westerly on a 992.684 meter (3256.83 feet) radius curve to the right, deflection to the initial tangent from the last described line, being 000 degrees 00 minutes 00 seconds left, an arc distance of 22.562 meters (74.02 feet) subtending a central angle of 001 degrees 18 minutes 08 seconds to a point on the westerly property line of said Lot 1; thence southerly deflecting 090 degrees 46 minutes 18 seconds left from the terminal tangent of the last described curve, a distance of 3.464 meters (11.36 feet) along said westerly property line to a point on the northerly right of way line of West Dodge Road; thence easterly on a 1390.092 meter (4560.66 feet) radius curve to the left, deflection to the initial tangent from the last described line, being 087 degrees 12 minutes 16 seconds left, an arc distance of 29.331 meters (96.23 feet) subtending a central angle of 001 degrees 12 minutes 32 seconds along the northerly right of way line of West Dodge Road to a point on said easterly property line; thence northerly deflecting 091 degrees 51 minutes 47 seconds left from the terminal tangent of the last described curve, a distance of 4.600 meters (15.09 feet) along said easterly property line to the point of beginning, containing 117.812 square meters (1268.12 square feet), more or less.

EXHIBIT DRAWING

LEGAL DESCRIPTION

That part of Lot 1, WEST DODGE OFFICE PARK REPLAT, a subdivision, as surveyed, platted and recorded in Douglas County, Nebraska, described as follows:

Commencing at a 5/8" rebar at the northeast corner of the Southwest Quarter of the Southwest Quarter of Section 18, Township 15 North, Range 12 East of the 6th P.M., Douglas County, Nebraska, said point also being the northeast corner of said Lot 1;

Thence South 02°28'52" East (bearings referenced to the Nebraska State Plane Coordinate System, NAD83) for 129.68 feet along the east line of said Lot 1;

Thence South 87°31'08" West for 29.98 feet to the eastern most corner of an existing building, and the TRUE POINT OF BEGINNING;

Thence along the exterior of said existing building for the following fourteen (14) courses;

1. Thence South 50°43'37" West for 40.06 feet;
2. Thence North 39°25'53" West for 60.04 feet;
3. Thence South 50°36'59" West for 79.99 feet;
4. Thence North 39°19'28" West for 60.05 feet;
5. Thence South 50°36'00" West for 80.12 feet;
6. Thence North 39°18'51" West for 39.95 feet;
7. Thence North 50°35'56" East for 100.01 feet;
8. Thence South 39°12'47" East for 20.02 feet;
9. Thence North 50°30'45" East for 20.00 feet;
10. Thence South 39°28'26" East for 40.03 feet;
11. Thence North 50°36'42" East for 60.04 feet;
12. Thence South 39°21'53" East for 20.03 feet;
13. Thence North 50°36'35" East for 19.96 feet;
14. Thence South 39°28'08" East for 80.09 feet to the Point of Beginning.

Contains 12,000 square feet.

LEGEND

- — — — SECTION LINE
- — — — PROPERTY LINE
- SECTION CORNER
- ▨ BUILDING

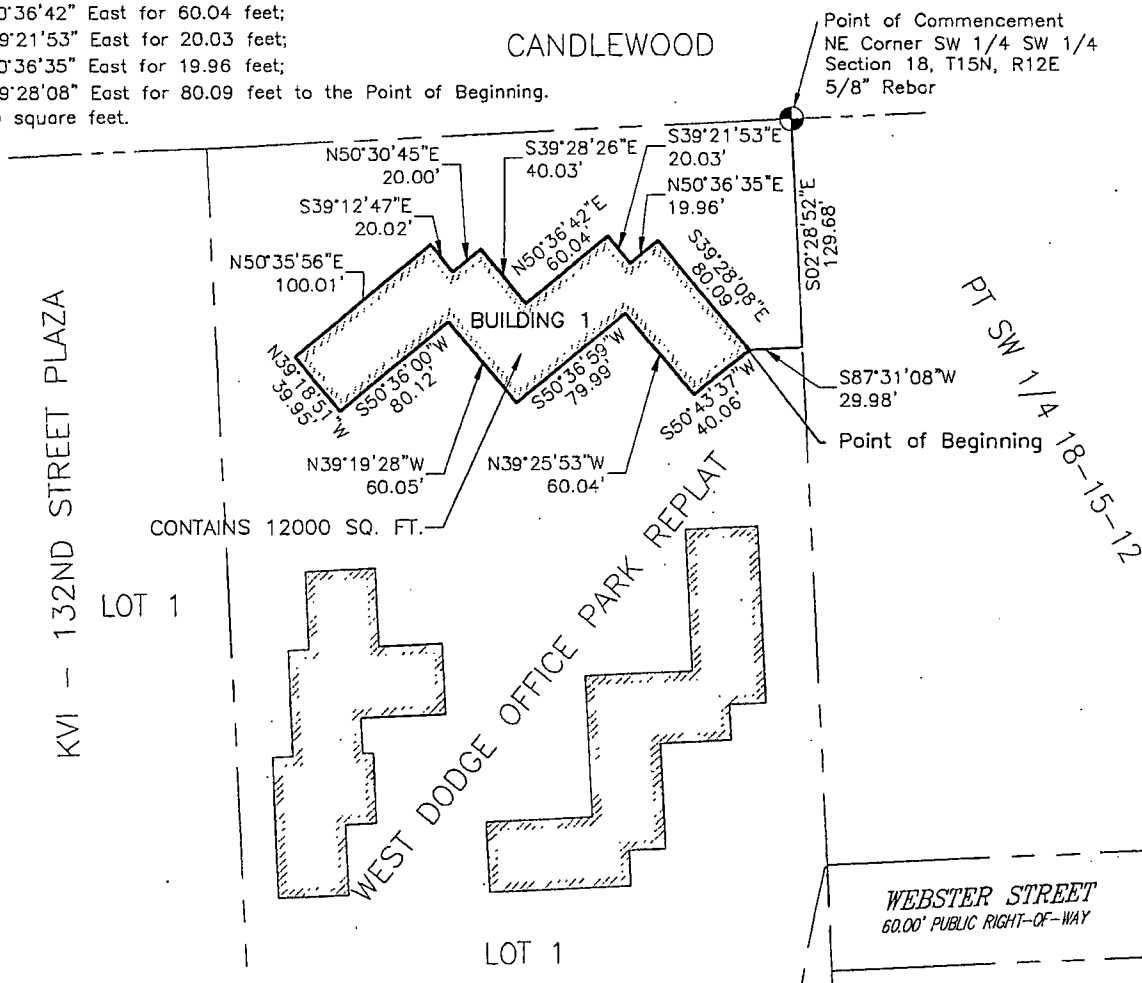
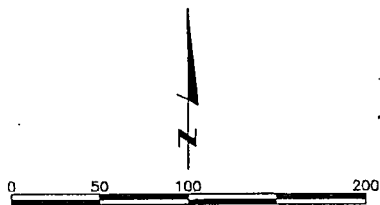

**LAMP RYNEARSON
& ASSOCIATES**

14710 West Dodge Road, Suite 100 402.496.2498 | P
 Omaha, Nebraska 68154-2027 402.496.2730 | F
 www.LRA-Inc.com

drawn by	designed by	reviewed by	project - task number	date	book and page	revisions
----------	-------------	-------------	-----------------------	------	---------------	-----------

EAM

MRT

MRT

0112004.01-415

4-24-2012

path\\filename L:\Engineering\0112004\SURVEY DRAWINGS\0112004E102.dwg

EXHIBIT DRAWING

LEGAL DESCRIPTION

That part of Lot 1, WEST DODGE OFFICE PARK REPLAT, a subdivision, as surveyed, platted and recorded in Douglas County, Nebraska, described as follows: (SEE ATTACHED SHEET FOR COMPLETE LEGAL DESCRIPTION.)

LEGEND

- — — SECTION LINE
- - - - - PROPERTY LINE
- SECTION CORNER
- ▨ BUILDING

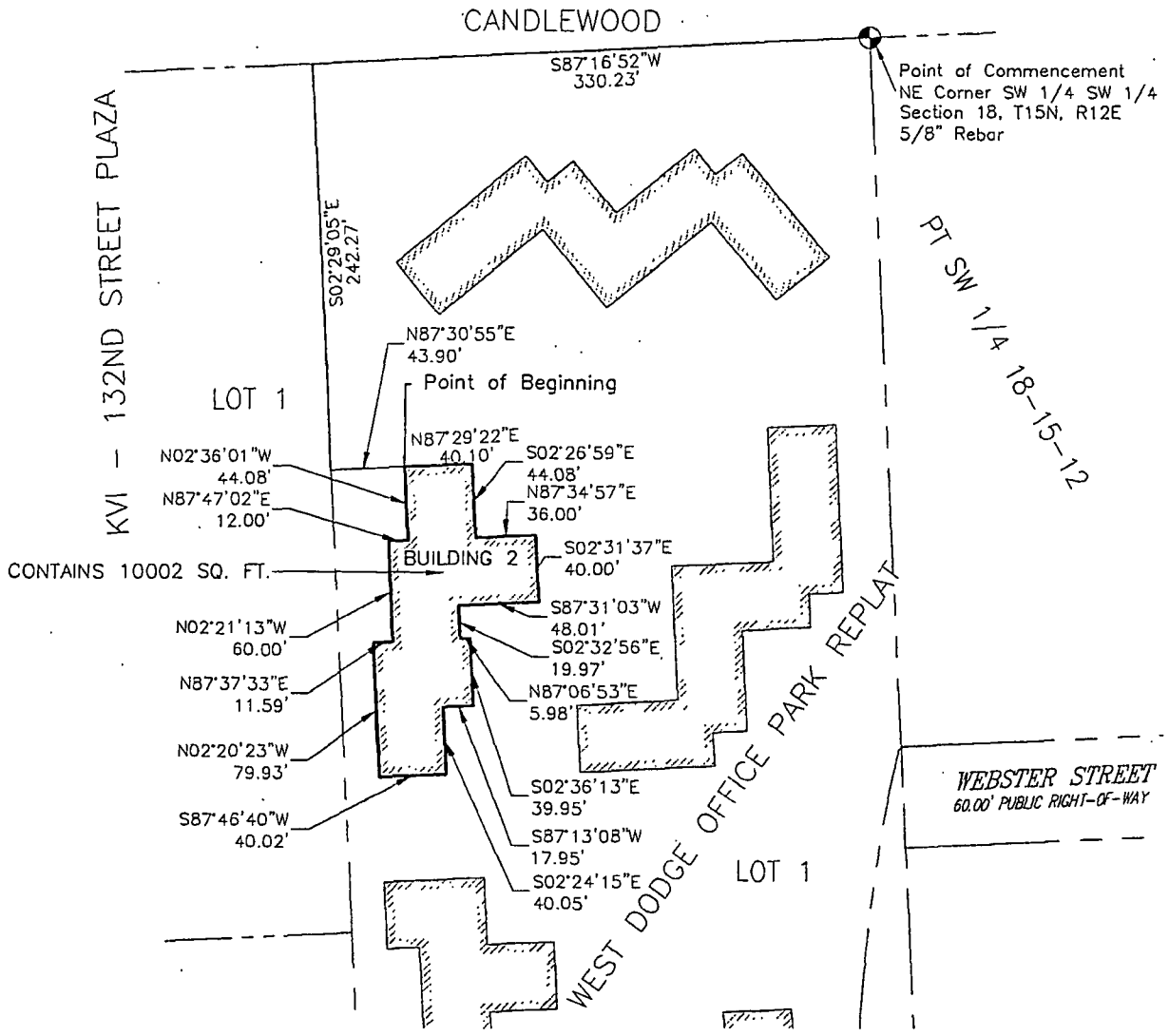
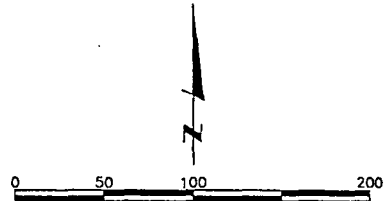

**LAMP RYNEARSON
& ASSOCIATES**

14710 West Dodge Road, Suite 100 402.496.2498 | P
Omaha, Nebraska 68154-2027 402.496.2730 | F
www.LRA-Inc.com

drawn by EAM	designed by	reviewed by MRT	project - task number 0112004.01-415	date 4-24-2012	book and page	revisions
-----------------	-------------	--------------------	---	-------------------	---------------	-----------

path\filename L:\Engineering\0112004\SURVEY DRAWINGS\0112004E103.dwg

Legal Description BUILDING 2

That part of Lot 1, WEST DODGE OFFICE PARK REPLAT, a subdivision, as surveyed, platted and recorded in Douglas County, Nebraska, described as follows:

Commencing at a 5/8" rebar at the northeast corner of the Southwest Quarter of the Southwest Quarter of Section 18, Township 15 North, Range 12 East of the 6th P.M., Douglas County, Nebraska, said point also being the northeast corner of said Lot 1;

Thence South 87°16'52" West (bearings referenced to the Nebraska State Plane Coordinate System, NAD83) for 330.23 feet to the northwest corner of said Lot 1;

Thence South 02°29'05" East for 242.27 feet along the west line of said Lot 1;

Thence North 87°30'55" East for 43.90 feet to the northwest corner of an existing building and the TRUE POINT OF BEGINNING;

Thence along the exterior of said existing building for the following sixteen (16) courses;

1. Thence North 87°29'22" East for 40.10 feet;
2. Thence South 02°26'59" East for 44.08 feet;
3. Thence North 87°34'57" East for 36.00 feet;
4. Thence South 02°31'37" East for 40.00 feet;
5. Thence South 87°31'03" West for 48.01 feet;
6. Thence South 02°32'56" East for 19.97 feet;
7. Thence North 87°06'53" East for 5.98 feet;
8. Thence South 02°36'13" East for 39.95 feet;
9. Thence South 87°13'08" West for 17.95 feet;
10. Thence South 02°24'15" East for 40.05 feet;
11. Thence South 87°46'40" West for 40.02 feet;
12. Thence North 02°20'23" West for 79.93 feet;
13. Thence North 87°37'33" East for 11.59 feet;
14. Thence North 02°21'13" West for 60.00 feet;
15. Thence North 87°47'02" East for 12.00 feet;
16. Thence North 02°36'01" West for 44.08 feet to the Point of Beginning.

Contains 10,002 square feet.

April 26, 2012

LAMP, RYNEARSON & ASSOCIATES, INC.

L/ENG/0112004/SURVEY/TEXT/ Legal.docx

Legal Description BUILDING 3

That part of Lot 1, WEST DODGE OFFICE PARK REPLAT, a subdivision, as surveyed, platted and recorded in Douglas County, Nebraska, described as follows:

Commencing at a 5/8" rebar at the northeast corner of the Southwest Quarter of the Southwest Quarter of Section 18, Township 15 North, Range 12 East of the 6th P.M., Douglas County, Nebraska, said point also being the northeast corner of said Lot 1;

Thence South 02°28'52" East (bearings referenced to the Nebraska State Plane Coordinate System, NAD83) for 229.64 feet along the east line of said Lot 1;

Thence South 87°31'08" West for 30.52 feet to the northeast corner of an existing building, and the TRUE POINT OF BEGINNING;

Thence along the exterior of said existing building for the following fourteen (14) courses;

1. Thence South 02°29'37" East for 100.01 feet;
2. Thence South 87°37'08" West for 20.06 feet;
3. Thence South 02°44'25" East for 19.99 feet;
4. Thence South 87°20'02" West for 39.98 feet;
5. Thence South 02°33'33" East for 59.96 feet;
6. Thence South 87°30'18" West for 20.00 feet;
7. Thence South 02°33'28" East for 19.97 feet;
8. Thence South 87°28'39" West for 79.92 feet;
9. Thence North 02°45'48" West for 39.99 feet;
10. Thence North 87°26'42" East for 60.01 feet;
11. Thence North 02°31'47" West for 80.02 feet;
12. Thence North 87°34'08" East for 60.03 feet;
13. Thence North 02°33'52" West for 80.01 feet;
14. Thence North 87°26'49" East for 40.08 feet to the Point of Beginning.

Contains 12,005 square feet.

EXHIBIT DRAWING

LEGAL DESCRIPTION

That part of Lot 1, WEST DODGE OFFICE PARK REPLAT, a subdivision, as surveyed, platted and recorded in Douglas County, Nebraska, described as follows: (SEE ATTACHED SHEET FOR COMPLETE LEGAL DESCRIPTION.)

LEGEND

- SECTION LINE
- - - PROPERTY LINE
- SECTION CORNER
- ▨ BUILDING

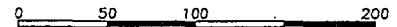

KVI - 132ND STREET PLAZA

LOT 1

CANDLEWOOD

Point of Commencement
NE Corner SW 1/4 SW 1/4
Section 18, T15N, R12E
5/8" Rebar

PT SW 1/4 18-15-12

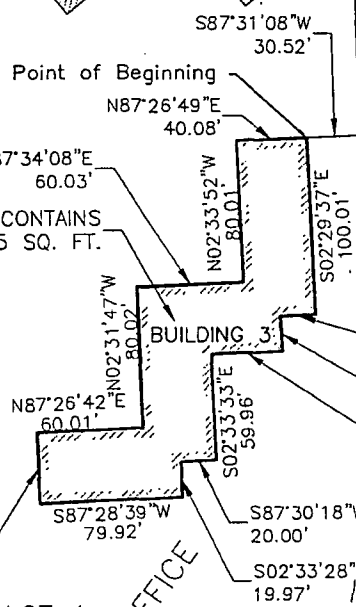
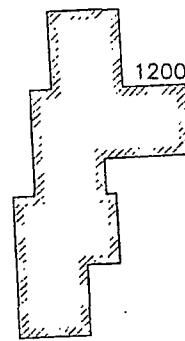
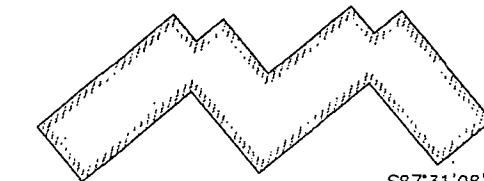

S87°31'08"W 30.52'
N87°26'49"E 40.08'
S87°37'08"W 20.06'
S02°44'25"E 19.99'
S87°20'02"W 39.98'

WEBSTER STREET
60.00' PUBLIC RIGHT-OF-WAY

WEST DODGE OFFICE
PARK REPLAT

LOT 1



**LAMP RYNEARSON
& ASSOCIATES**

14710 West Dodge Road, Suite 100 402.496.2498 | P
Omaha, Nebraska 68154-2027 402.496.2730 | F
www.LRA-Inc.com

drawn by	designed by	reviewed by	project - task number	date	book and page	revisions
EAM		MRT	0112004.01-415	4-24-2012		

path\filename L:\Engineering\0112004\SURVEY\DRAWINGS\0112004E104.dwg

EXHIBIT DRAWING

LEGAL DESCRIPTION

That part of Lot 1, WEST DODGE OFFICE PARK REPLAT, a subdivision, as surveyed, platted and recorded in Douglas County, Nebraska, described as follows:
(SEE ATTACHED SHEET FOR COMPLETE LEGAL DESCRIPTION.)

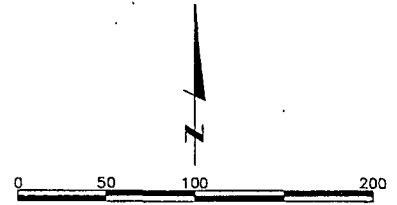

LEGEND

- SECTION LINE
- PROPERTY LINE
- SECTION CORNER
- BUILDING

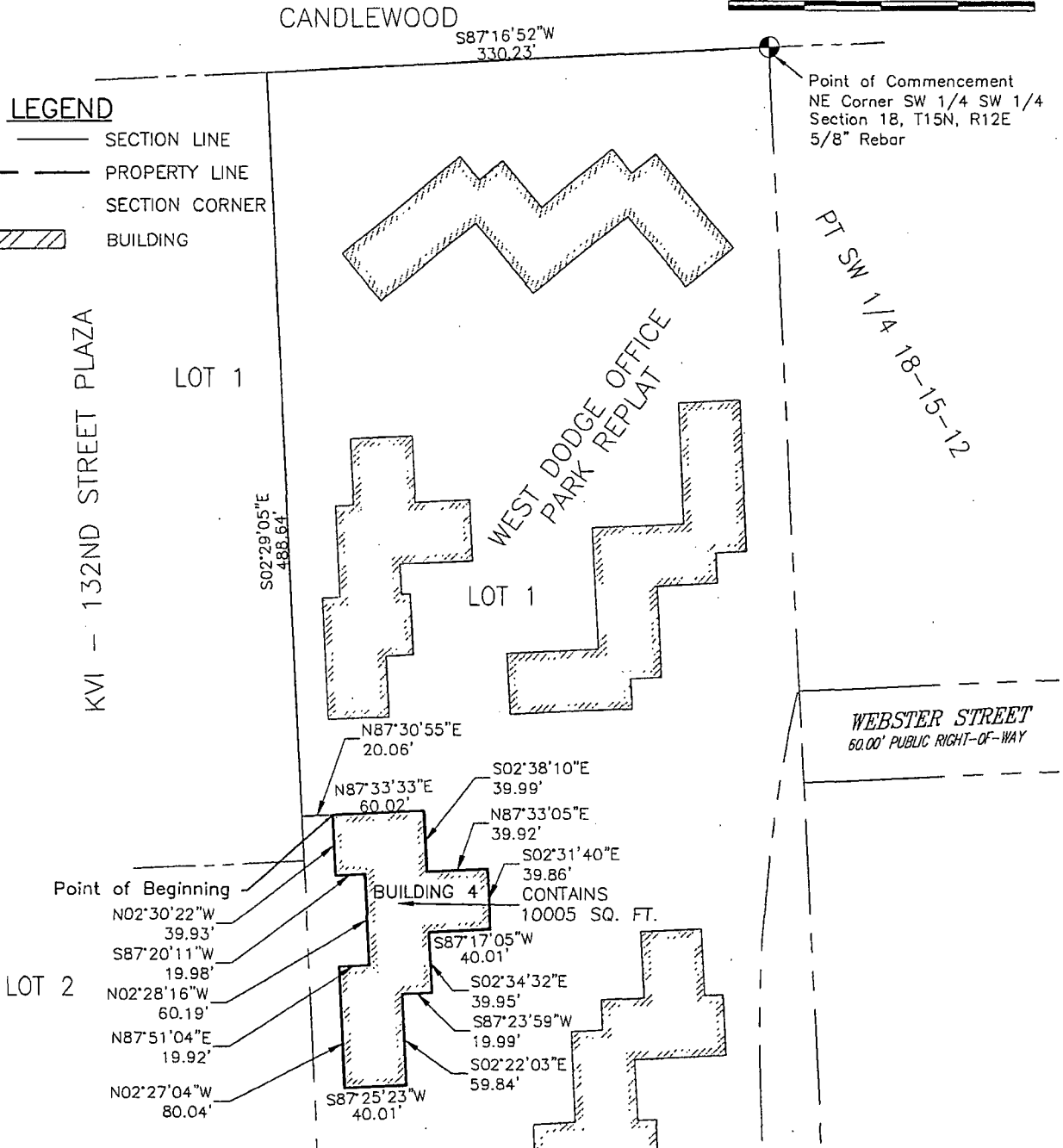

**LAMP RYNEARSON
& ASSOCIATES**

14710 West Dodge Road, Suite 100 402.496.2498 | P
Omaha, Nebraska 68154-2027 402.496.2730 | F
www.LRA-Inc.com

drawn by	designed by	reviewed by	project - task number	date	book and page	revisions
EAM		MRT	0112004.01-415	4-24-2012		

path\filename L:\Engineering\0112004\SURVEY\DRAWINGS\0112004E105.dwg

Legal Description BUILDING 4

That part of Lot 1, WEST DODGE OFFICE PARK REPLAT, a subdivision, as surveyed, platted and recorded in Douglas County, Nebraska, described as follows:

Commencing at a 5/8" rebar at the northeast corner of the Southwest Quarter of the Southwest Quarter of Section 18, Township 15 North, Range 12 East of the 6th P.M., Douglas County, Nebraska, said point also being the northeast corner of said Lot 1;

Thence South 87°16'52" West (bearings referenced to the Nebraska State Plane Coordinate System, NAD83) for 330.23 feet to the northwest corner of said Lot 1;

Thence South 02°29'05" East for 488.64 feet along the west line of said Lot 1;

Thence North 87°30'55" East for 20.06 feet to the northwest corner of an existing building and the TRUE POINT OF BEGINNING;

Thence along the exterior of said existing building for the following fourteen (14) courses;

1. Thence North 87°33'33" East for 60.02 feet;
2. Thence South 02°38'10" East for 39.99 feet;
3. Thence North 87°33'05" East for 39.92 feet;
4. Thence South 02°31'40" East for 39.86 feet;
5. Thence South 87°17'05" West for 40.01 feet;
6. Thence South 02°34'32" East for 39.95 feet;
7. Thence South 87°23'59" West for 19.99 feet;
8. Thence South 02°22'03" East for 59.84 feet;
9. Thence South 87°25'23" West for 40.01 feet;
10. Thence North 02°27'04" West for 80.04 feet;
11. Thence North 87°51'04" East for 19.92 feet;
12. Thence North 02°28'16" West for 60.19 feet;
13. Thence South 87°20'11" West for 19.98 feet;
14. Thence North 02°30'22" West for 39.93 feet to the Point of Beginning.

Contains 10,005 square feet.

April 26, 2012

LAMP, RYNEARSON & ASSOCIATES, INC.





L/ENG/0112004/SURVEY/TEXT/Legal.docx

EXHIBIT DRAWING

LEGAL DESCRIPTION

That part of Lot 1, WEST DODGE OFFICE PARK REPLAT, a subdivision, as surveyed, platted and recorded in Douglas County, Nebraska, described as follows: (SEE ATTACHED SHEET FOR COMPLETE LEGAL DESCRIPTION.)

LEGEND

-  SECTION LINE
-  PROPERTY LINE
-  SECTION CORNER
-  BUILDING

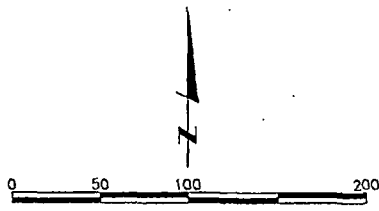

Point of Commencement
NE Corner SW 1/4 SW 1/4
Section 18, T15N, R12E
5/8" Rebar

KVI - 132ND STREET PLAZA

LOT 1
LOT 2

WEST DODGE OFFICE
PARK REPLAT

LOT 1

WEBSTER STREET
60.00' PUBLIC RIGHT-OF-WAY

PT SW 1/4 18-15-12

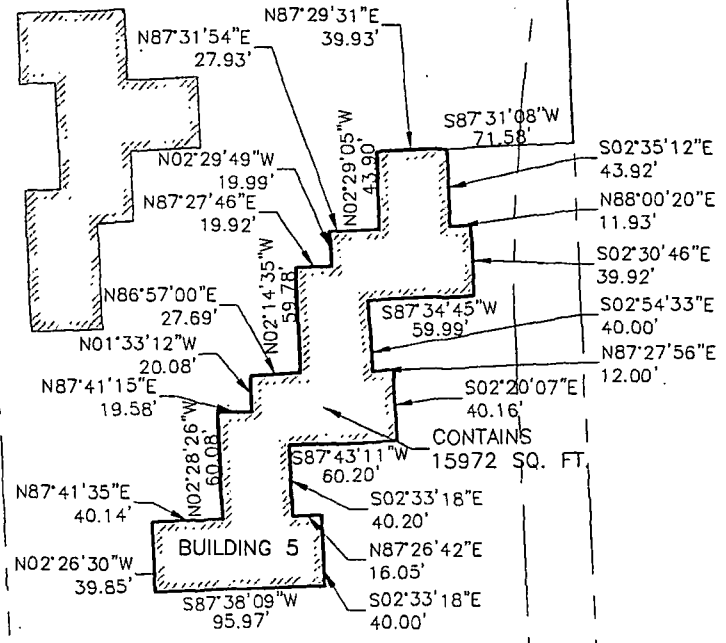

LAMP RYNEARSON & ASSOCIATES

14710 West Dodge Road, Suite 100 402.496.2498 | P
 Omaha, Nebraska 68154-2027 402.496.2730 | F
 www.LRA-Inc.com

drawn by	designed by	reviewed by	project - task number	date	book and page	revisions
EAM		MRT	0112004.01-415	4-24-2012		

path\filename L:\Engineering\0112004\SURVEY\DRAWINGS\0112004E106.dwg

Legal Description BUILDING 5

That part of Lot 1, WEST DODGE OFFICE PARK REPLAT, a subdivision, as surveyed, platted and recorded in Douglas County, Nebraska, described as follows:

Commencing at a 5/8" rebar at the northeast corner of the Southwest Quarter of the Southwest Quarter of Section 18, Township 15 North, Range 12 East of the 6th P.M., Douglas County, Nebraska, said point also being the northeast corner of said Lot 1;

Thence South 02°28'52" East (bearings referenced to the Nebraska State Plane Coordinate System, NAD83) for 575.94 feet along the east line of said WEST DODGE OFFICE PARK REPLAT;

Thence South 87°31'08" West for 71.58 feet to the northeast corner of an existing building, and the TRUE POINT OF BEGINNING;

Thence along the exterior of said existing building for the following twenty four (24) courses;

1. Thence South 02°35'12" East for 43.92 feet;
2. Thence North 88°00'20" East for 11.93 feet;
3. Thence South 02°30'46" East for 39.92 feet;
4. Thence South 87°34'45" West for 59.99 feet;
5. Thence South 02°54'33" East for 40.00 feet;
6. Thence North 87°27'56" East for 12.00 feet;
7. Thence South 02°20'07" East for 40.16 feet;
8. Thence South 87°43'11" West for 60.20 feet;
9. Thence South 02°33'18" East for 40.20 feet;
10. Thence North 87°26'42" East for 16.05 feet;
11. Thence South 02°33'18" East for 40.00 feet;
12. Thence South 87°38'09" West for 95.97 feet;
13. Thence North 02°26'30" West for 39.85 feet;
14. Thence North 87°41'35" East for 40.14 feet;
15. Thence North 02°28'26" West for 60.08 feet;
16. Thence North 87°41'15" East for 19.58 feet;
17. Thence North 01°33'12" West for 20.08 feet;
18. Thence North 86°57'00" East for 27.69 feet;
19. Thence North 02°14'35" West for 59.78 feet;
20. Thence North 87°27'46" East for 19.92 feet;
21. Thence North 02°29'49" West for 19.99 feet;
22. Thence North 87°31'54" East for 27.93 feet;
23. Thence North 02°29'05" West for 43.90 feet;
24. Thence North 87°29'31" East for 39.93 feet to the Point of Beginning.

Contains 15,972 square feet.

April 26, 2012

LAMP, RYNEARSON & ASSOCIATES, INC.

L/ENG/0112004/SURVEY/TEXT/Legal.docx

WEST DODGE OFFICE PARK CONDOMINIUM

LEGAL DESCRIPTION

Lot 1 and Outlot 1, WEST DODGE OFFICE PARK REPLAT, a subdivision, as surveyed, platted and recorded in Douglas County, Nebraska.

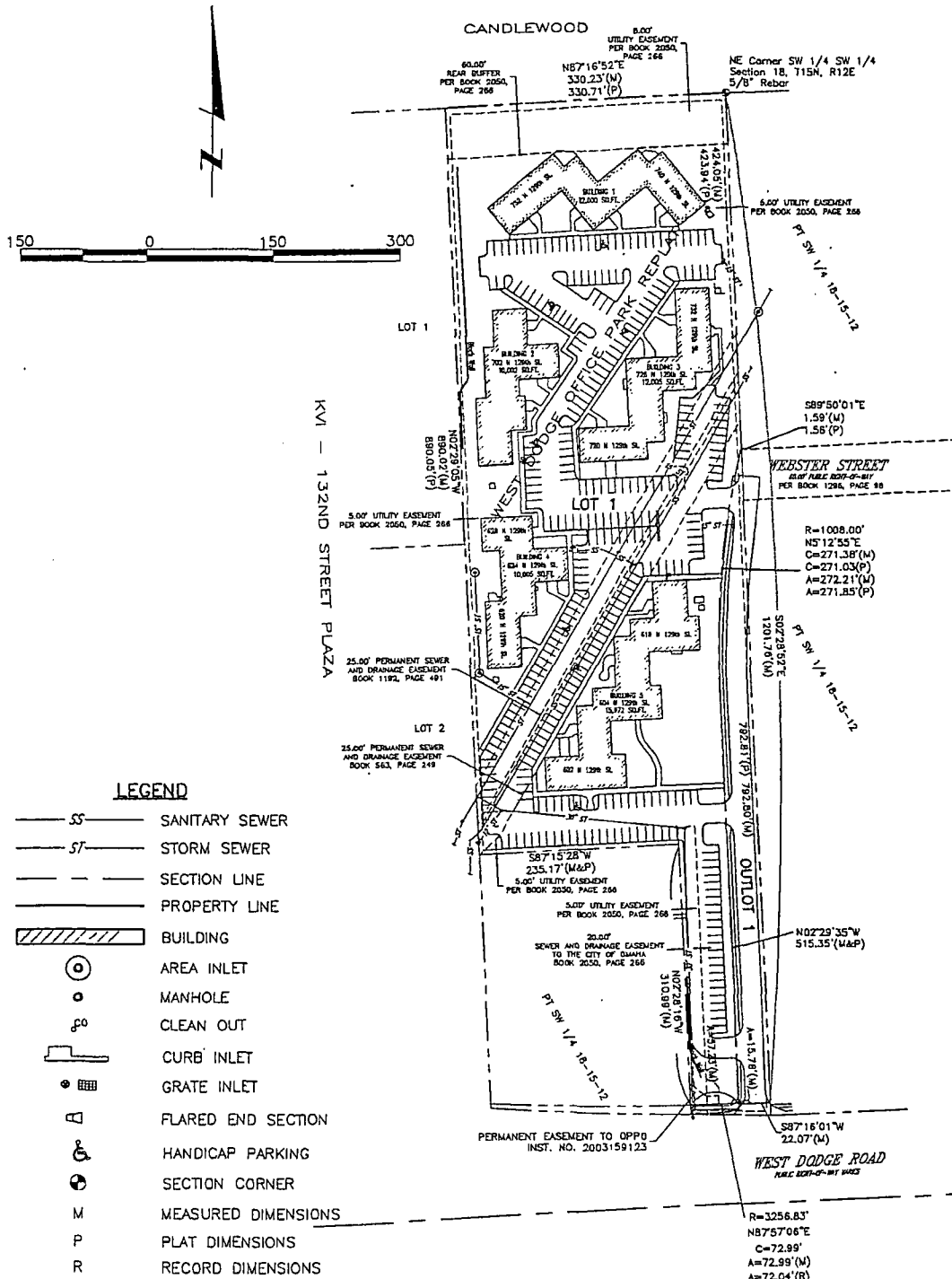



LAMP RYNEARSON & ASSOCIATES

14710 West Dodge Road, Suite 100 402.496.2498 | P
 Omaha, Nebraska 68154-2027 402.496.2730 | F
www.LRA-Inc.com

drawn by EAM	designed by	reviewed by MRT	project - task number 0112004.01-415	date 5-25-2012	book and page	revisions
path\filename L:\Engineering\0112004\SURVEY\DRAWINGS\0112004EXH-A.dwg						

LIMITED COMMON ELEMENT EXHIBIT BUILDING 1

LEGEND

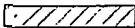
ITEM	SYMBOL	DESCRIPTION
A	☐	AIR CONDITIONING UNIT
B		CONCRETE PATIO
C		PRIVATE SIGN
D	☒	CABLE TELEVISION RISER
E	⊞	POWER METER
F	⊞	CONCRETE TRANSFORMER PAD
G	⊛	CABLE TELEVISION PULL BOX
		BUILDING



LABEL DESCRIPTION

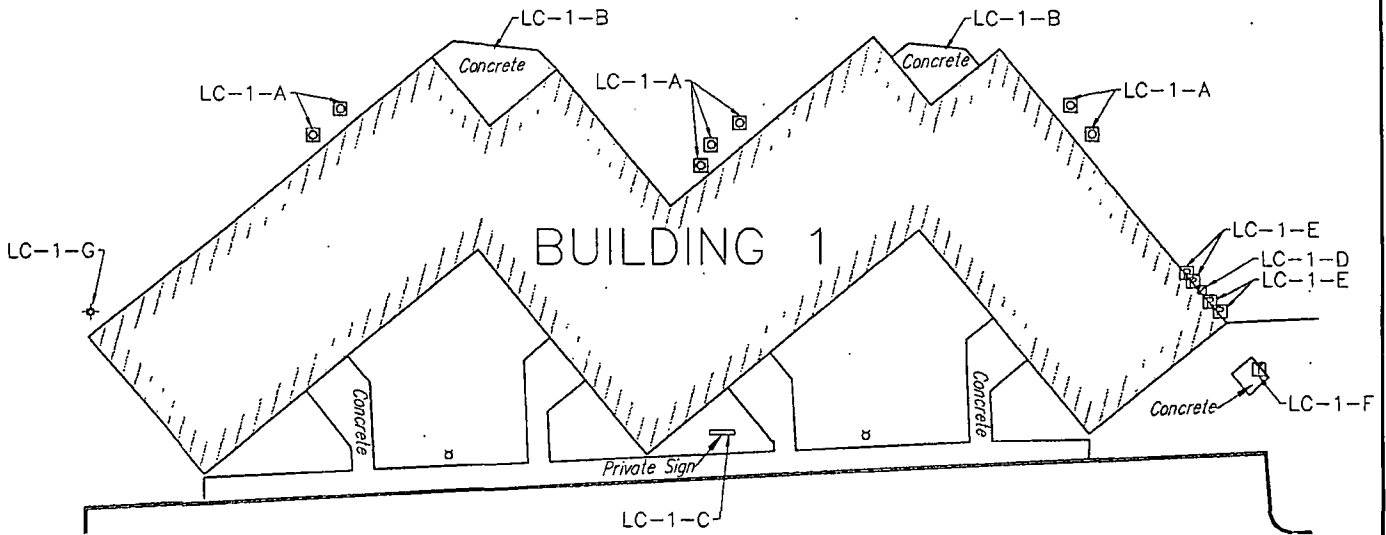
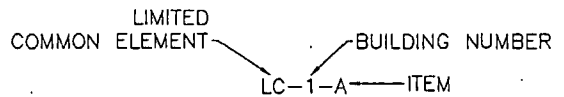

**LAMP RYNEARSON
& ASSOCIATES**

14710 West Dodge Road, Suite 100 402.496.2498 | P
 Omaha, Nebraska 68154-2027 402.496.2730 | F
 www.LRA-inc.com

drawn by EAM	designed by	reviewed by MRT	project - task number 0112004.01-415	date 5-1-2012	book and page	revisions
-----------------	-------------	--------------------	---	------------------	---------------	-----------

path\filename L:\Engineering\0112004\SURVEY\DRAWINGS\0112004EXH-BLD1.dwg

LIMITED COMMON ELEMENT EXHIBIT BUILDING 2

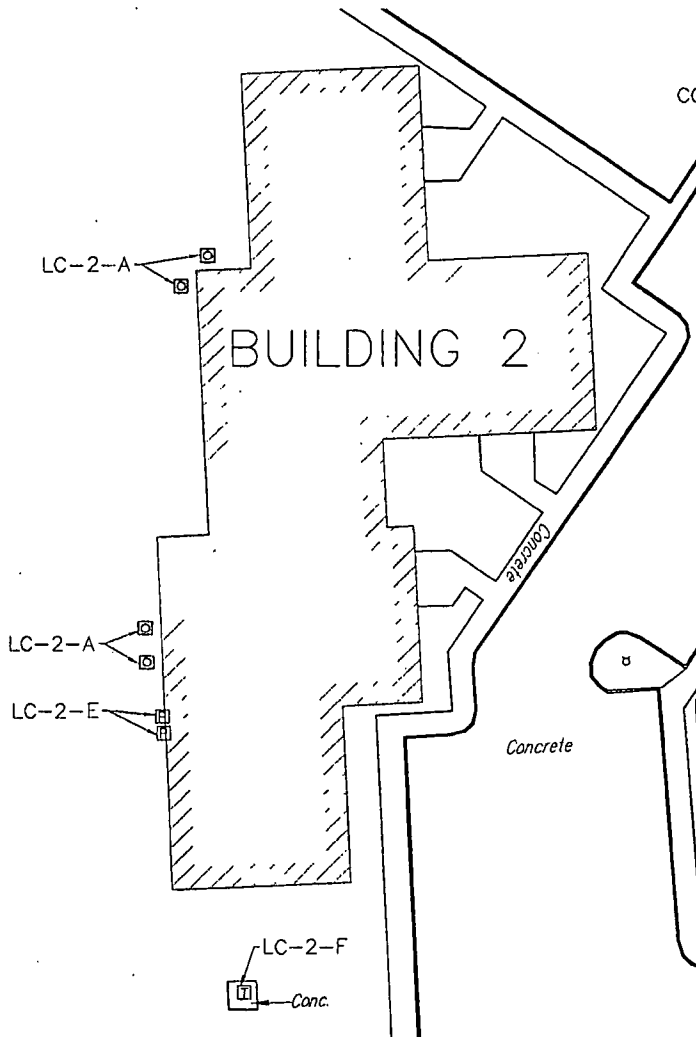
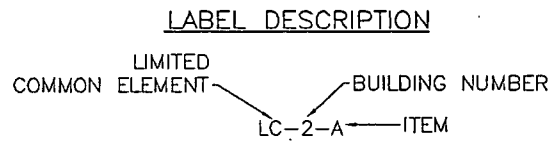
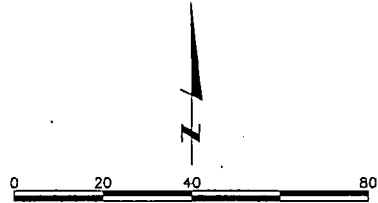

LEGEND

ITEM	SYMBOL	DESCRIPTION
A	☐	AIR CONDITIONING UNIT
B		CONCRETE PATIO
C		PRIVATE SIGN
D	☒	CABLE TELEVISION RISER
E	☒	POWER METER
F	☒	CONCRETE TRANSFORMER PAD
G	⊛	CABLE TELEVISION PULL BOX
		BUILDING



**LAMP RYNEARSON
& ASSOCIATES**

14710 West Dodge Road, Suite 100 402.496.2498 | P
Omaha, Nebraska 68154-2027 402.496.2730 | F
www.LRA-Inc.com

drawn by EAM	designed by	reviewed by MRT	project - task number 0112004.01-415	date 5-1-2012	book and page	revisions
-----------------	-------------	--------------------	---	------------------	---------------	-----------

path\filename L:\Engineering\0112004\SURVEY\DRAWINGS\0112004EXH-BLD2.dwg

LIMITED COMMON ELEMENT EXHIBIT BUILDING 3

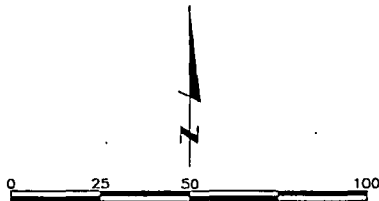

LABEL DESCRIPTION
 LIMITED COMMON ELEMENT — BUILDING NUMBER
 LC-3-A — ITEM

LEGEND

ITEM	SYMBOL	DESCRIPTION
A	☐	AIR CONDITIONING UNIT
B		CONCRETE PATIO
C		PRIVATE SIGN
D	☒	CABLE TELEVISION RISER
E	☒	POWER METER
F	☒	CONCRETE TRANSFORMER PAD
G	⊛	CABLE TELEVISION PULL BOX
H	☒	UNIDENTIFIED PULL BOX
		BUILDING

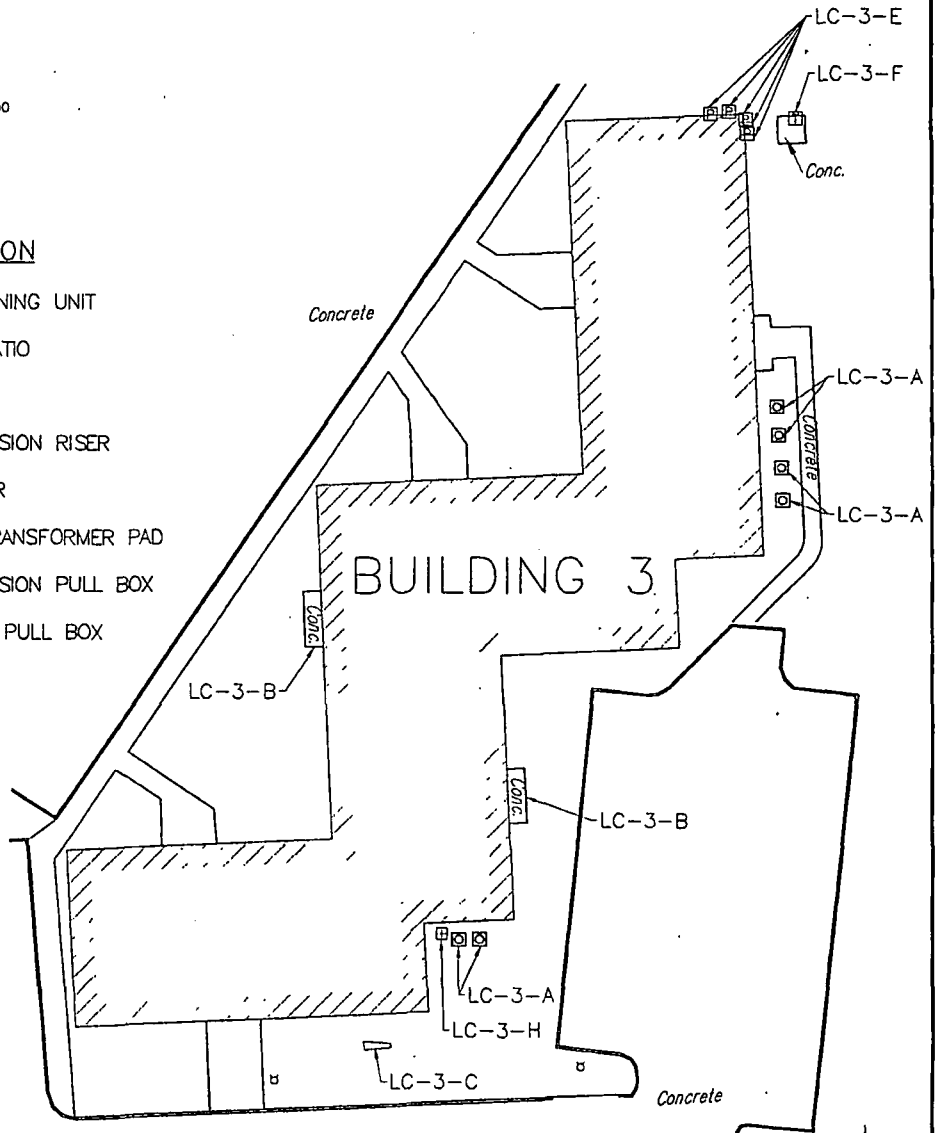

**LAMP RYNEARSON
& ASSOCIATES**

14710 West Dodge Road, Suite 100 402.496.2498 | P
 Omaha, Nebraska 68154-2027 402.496.2730 | F
 www.LRA-Inc.com

drawn by EAM | designed by | reviewed by MRT | project - task number 0112004.01-415 | date 5-1-2012 | book and page | revisions

path\filename L:\Engineering\0112004\SURVEY\DRAWINGS\0112004EXH-BLD3.dwg

LIMITED COMMON ELEMENT EXHIBIT BUILDING 4

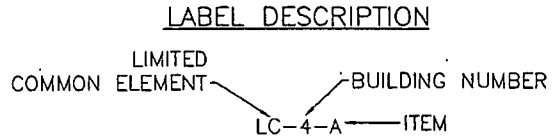

LEGEND

ITEM	SYMBOL	DESCRIPTION
A	☐	AIR CONDITIONING UNIT
B		CONCRETE PATIO
C		PRIVATE SIGN
D	⊠	CABLE TELEVISION RISER
E	⊞	POWER METER
F	⊞	CONCRETE TRANSFORMER PAD
G	⊛	CABLE TELEVISION PULL BOX
H	⊞	UNIDENTIFIED PULL BOX
		BUILDING

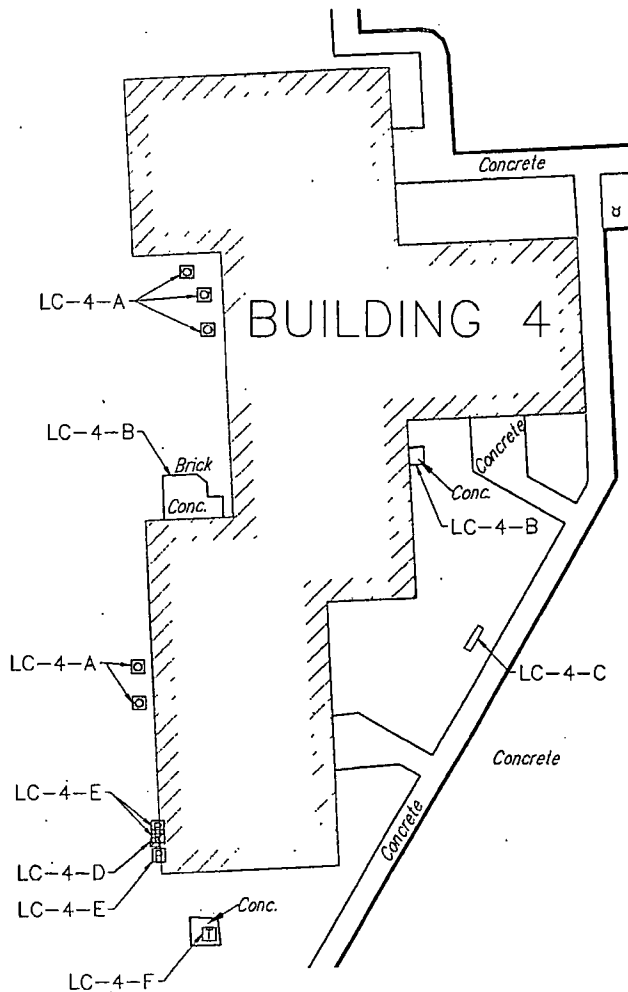

**LAMP RYNEARSON
& ASSOCIATES**

14710 West Dodge Road, Suite 100 402.496.2498 | P
Omaha, Nebraska 68154-2027 402.496.2730 | F
www.LRA-inc.com

drawn by EAM	designed by	reviewed by MRT	project - task number 0112004.01-415	date 5-1-2012	book and page	revisions
-----------------	-------------	--------------------	---	------------------	---------------	-----------

path\filename L:\Engineering\0112004\SURVEY\DRAWINGS\0112004EXH-BLD4.dwg

LIMITED COMMON ELEMENT EXHIBIT BUILDING 5

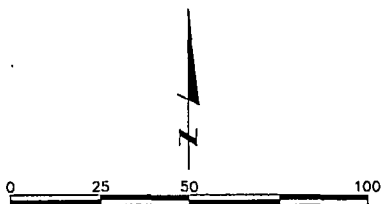

LABEL DESCRIPTION
LIMITED COMMON ELEMENT — BUILDING NUMBER
LC-5-A — ITEM

LEGEND

ITEM	SYMBOL	DESCRIPTION
A	☐	AIR CONDITIONING UNIT
B		CONCRETE PATIO
C		PRIVATE SIGN
D	⊠	CABLE TELEVISION RISER
E	⊞	POWER METER
F	⊡	CONCRETE TRANSFORMER PAD
G	⊛	CABLE TELEVISION PULL BOX
H	⊞	UNIDENTIFIED PULL BOX
		BUILDING

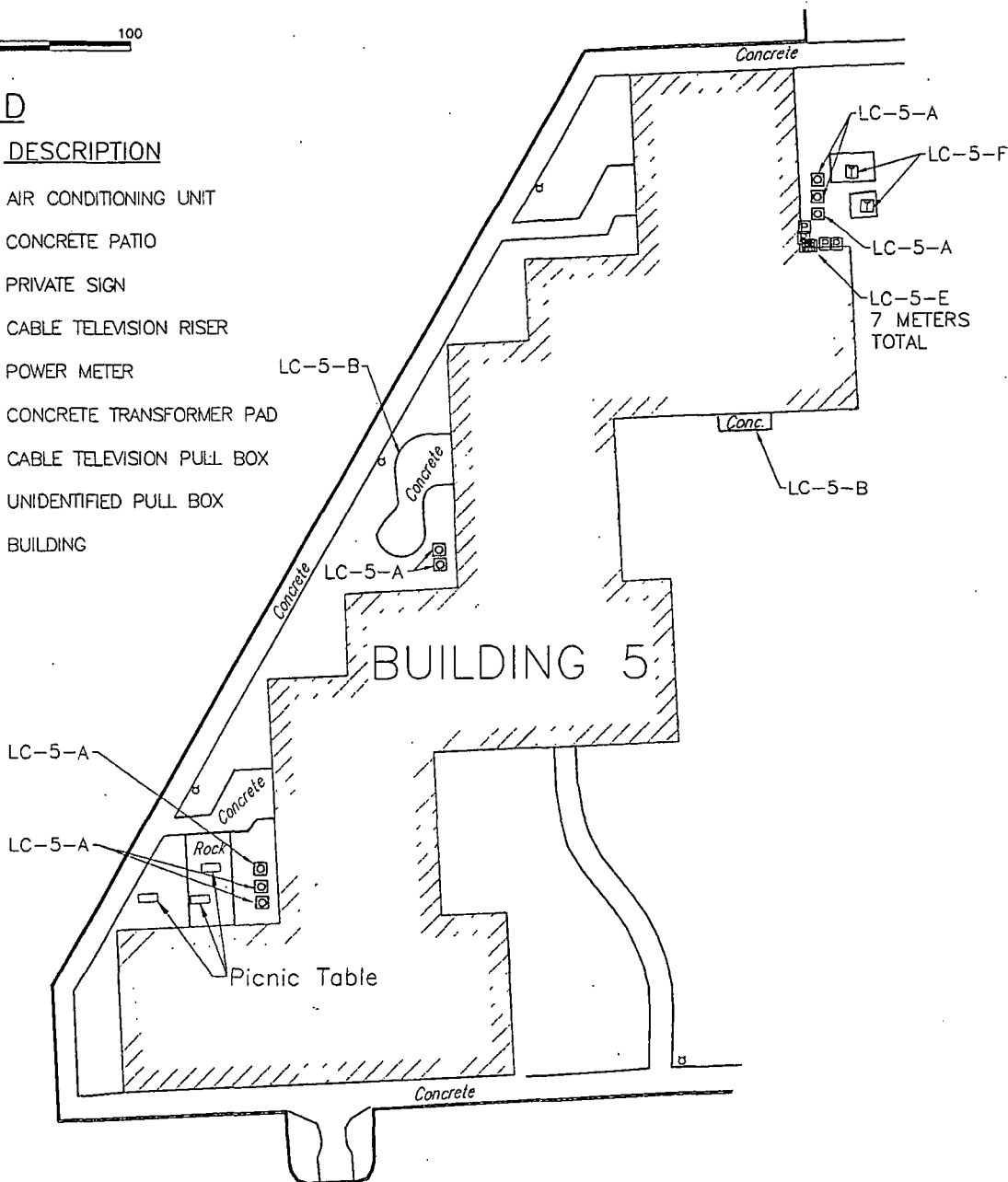

**LAMP RYNEARSON
& ASSOCIATES**

14710 West Dodge Road, Suite 100 402.496.2498 | P
Omaha, Nebraska 68154-2027 402.496.2730 | F
www.LRA-Inc.com

drawn by	designed by	reviewed by	project - task number	date	book and page	revisions
EAM		MRT	0112004.01-415	5-1-2012		

path\filename L:\Engineering\0112004\SURVEY\DRAWINGS\0112004EXH-BLD5.dwg

EXHIBIT E
Page 1 of 1

ALLOCATED INTERESTS IN COMMON ELEMENTS AND COMMON EXPENSE
LIABILITY

Unit Number	Percentage
1	20.01%
2	16.67%
3	20.01%
4	16.68%
5	26.63%