

2015-08507
RECORDER MARK BRANDENBURG
POTTAWATTAMIE COUNTY, IA
FILE TIME: 07/06/2015 9:17:59 AM
REC: 50.00AUD: T TAX:
RMA: 1.00ECM: 1.00

CONSENT AND RATIFICATION OF PARCEL SPLIT

The undersigned as owner of Lots 1 and 5, Owen Parkway, Pottawattamie County, Iowa hereby consents to and ratifies the Parcel Split filed with recorder's office of Pottawattamie County, Iowa on June 23, 2015 at Instrument No. 2015-07899, a copy of which is attached hereto as Exhibit "A" and incorporated herein by this reference.

The undersigned executes this consent and ratification on behalf of and with the intent to bind RFO L.L.C., a Kansas limited liability company f/k/a Richard F. Owen Properties, L.L.C., as well as its successors, legal representative and assigns as of the date of the recording of the Parcel Split.

WITNESS MY Hand this 25 day of June, 2015.

**RFO, L.L.C., a Kansas limited liability company, f/k/a
Richard F. Owen Companies, L.L.C.**

**Richard F. Owen Companies, Inc., a Kansas
Corporation, f/k/a Central Plains Steel Co., sole Member**

By: *Richard F. Owen*
Richard F. Owen, President

STATE OF KANSAS
COUNTY OF Johnson }^{ss}.

On The foregoing instrument was acknowledged before me on June 25, 2015 by Richard F. Owen the President of Richard F. Owen Companies, Inc., a Kansas corporation f/k/a Central Plains Steel Co., the Sole Member of RFO, L.L.C., a Kansas limited liability company f/k/a Richard F. Owen Companies, L.L.C., on behalf of the Limited Liability Company. Richard F. Owen personally appeared before me, a General Notary Public for the State of Kansas, and is either personally known to me or was identified by me through satisfactory evidence.

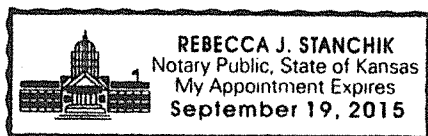

Rebecca J Stanchik
Notary Public



8 0 6 5 4 3 7

Tx:4049792

2015-07899

RECORDER MARK BRANDENBURG
POTTAWATTAMIE COUNTY, IA
FILE TIME: 06/23/2015 1:50:11 PM
REC: 45.00AUD: T TAX:
RMA: 1.00ECM: 1.00

R FEE \$ 45⁰⁰ RMA \$ 1⁰⁰
A FEE \$ _____ ECOM \$ 1⁰⁰
T TAX \$ _____

* Return Document To: City of Carter Lake, 950 Locust Street, Carter Lake, IA 51510
Preparer Information: Rick Onnen, E & A Consulting Group, Inc., 7130 South 29th Street, Lincoln, NE 68516
Address Tax Statement: 2350 Gullford Lane, Shawnee Mission, KS 66208

CITY OF CARTER LAKE, IOWA

~~PARCEL SPLIT~~

PROPERTY LINE ADJUSTMENTS

PROPERTY OWNER #1 Richard F. Owen Company, LLC
Address 2350 Gullford Lane, Shawnee Mission, KS 66208

Telephone 816-753-4211

PROPERTY OWNER #2 Richard F. Owen Company, LLC
Address 2350 Gullford Lane, Shawnee Mission, KS 66208

Telephone 816-753-4211

Current legal description(s) or attachment(s):

Parcel # 754421352001 (Owen Parkway Subdivision, Lot 5)

Parcel # 754421352005 (Owen Parkway Subdivision, Lot 1)

I certify that the information presented with this application is true and correct to the best of my knowledge.

Name RICHARD F. OWEN
(please print)

Name RICHARD F. OWEN
(please print)

Signature [Signature]
Address 2350 Gullford Lane, Shawnee Mission, KS 66208
Telephone 816-753-4211

Signature [Signature]
Address 2350 Gullford Lane, Shawnee Mission, KS 66208
Telephone 816-753-4211

FILING FEE Parcel Split - \$200.00 Property Line Adjustment \$100.00
Nonrefundable - Make checks payable to Carter Lake City Clerk

DECISION

This application has been reviewed and it has been determined that said request is for a: ~~Parcel Split~~ Property Line Adjustment

This application is **APPROVED** **DENIED**
consistent with the appropriate Chapter of 3010 Subdivision Ordinance of the Municipal Code of the City of Carter Lake, Iowa.

Barry Palmer Barry Palmer
Director Community Development Department

6/22/15
Date

Camber Creed
Notary Signature

Fee # _____ Date _____

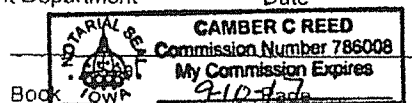
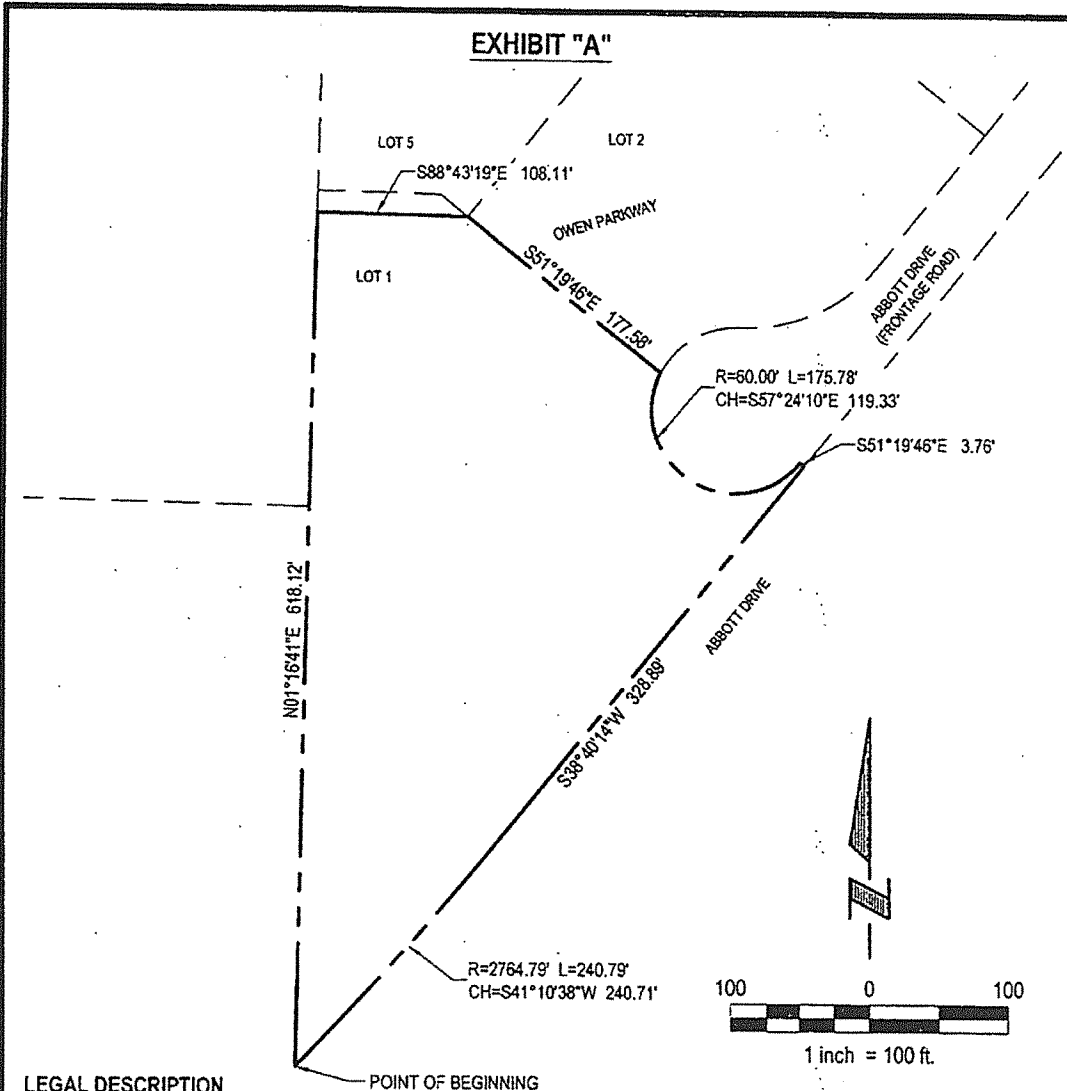

EXHIBIT "A"



LEGAL DESCRIPTION

A TRACT OF LAND LOCATED IN PART OF LOT 1, OWEN PARKWAY, A SUBDIVISION LOCATED IN THE PART OF THE SW1/4 OF SECTION 21, AND PART OF THE NW1/4 OF THE NW1/4 OF SECTION 28, ALL LOCATED IN TOWNSHIP 75 NORTH, RANGE 44 WEST OF THE 5TH P.M., POTTAWATTAMIE COUNTY, IOWA, PARTICULARLY DESCRIBED AS FOLLOWING:

BEGINNING AT THE SOUTHERLY MOST CORNER OF SAID LOT 1, OWEN PARKWAY, SAID POINT ALSO BEING A POINT ON THE WESTERLY RIGHT-OF-WAY LINE OF ABBOTT DRIVE; THENCE N01°16'41"E (ASSUMED BEARING) ALONG THE WEST LINE OF SAID LOT 1, OWEN PARKWAY, A DISTANCE OF 618.12 FEET; THENCE S88°43'19"E, A DISTANCE OF 108.11 FEET TO A POINT ON THE NORTHERLY LINE OF SAID LOT 1, OWEN PARKWAY, SAID POINT ALSO BEING THE SOUTHWEST CORNER OF LOT 2, SAID OWEN PARKWAY; THENCE S51°19'46"E ALONG SAID NORTHERLY LINE OF LOT 1, OWEN PARKWAY, SAID LINE ALSO BEING THE SOUTHERLY LINE OF SAID LOT 2, OWEN PARKWAY, A DISTANCE OF 177.58 FEET TO THE SOUTHEAST CORNER OF SAID LOT 2, OWEN PARKWAY, SAID POINT ALSO BEING ON THE SOUTHERLY RIGHT-OF-WAY LINE OF ABBOTT DRIVE (FRONTAGE ROAD); THENCE ALONG SAID NORTHERLY LINE OF LOT 1, OWEN PARKWAY, SAID LINE ALSO BEING SAID SOUTHERLY RIGHT-OF-WAY OF ABBOTT DRIVE (FRONTAGE ROAD) ON THE FOLLOWING TWO (2) COURSES: (1) THENCE SOUTHEASTERLY ON CURVE TO THE LEFT WITH A RADIUS OF 60.00 FEET, A DISTANCE OF 175.78 FEET, SAID CURVE ALSO HAVING A LONG CHORD WHICH BEARS S57°24'10"E, A DISTANCE OF 119.33 FEET; (2) THENCE S51°19'46"E, A DISTANCE OF 3.76 FEET TO A POINT ON THE EASTERLY LINE OF SAID LOT 1, OWEN PARKWAY, SAID POINT ALSO BEING A POINT ON SAID WESTERLY RIGHT-OF-WAY LINE OF ABBOTT DRIVE; THENCE ALONG SAID EASTERLY LINE OF LOT 1, OWEN PARKWAY, SAID LINE ALONG BEING SAID WESTERLY RIGHT-OF-WAY LINE OF ABBOTT DRIVE ON THE FOLLOWING TWO (2) COURSES: (1) THENCE S38°40'14"W, A DISTANCE OF 328.89 FEET; (2) THENCE SOUTHWESTERLY ON A CURVE TO THE RIGHT WITH A RADIUS OF 2764.79 FEET, A DISTANCE OF 240.79 FEET, SAID CURVE ALSO HAVING A LONG CHORD WHICH BEARS S41°10'38"W, A DISTANCE OF 240.71 FEET TO THE POINT OF BEGINNING.

SAID TRACT OF LAND CONTAINS AN AREA 114,912 SQUARE FEET OR 2.638 ACRES, MORE OR LESS.

 <p>Engineering Answers</p>	<p>E & A CONSULTING GROUP, INC. Engineering • Planning • Environmental & Field Services 330 North 117th Street Omaha, NE 68154 Phone: 402.855.4700</p>		<p>LEGAL DESCRIPTION LOT 1, OWEN PARKWAY POTTAWATTAMIE COUNTY, IOWA</p>
	<p>Drawn by: JRS Chkd by:</p>	<p>Date: 05/13/2015</p>	
<p>Job No.: P2015.070.003</p>			

EXHIBIT "A"

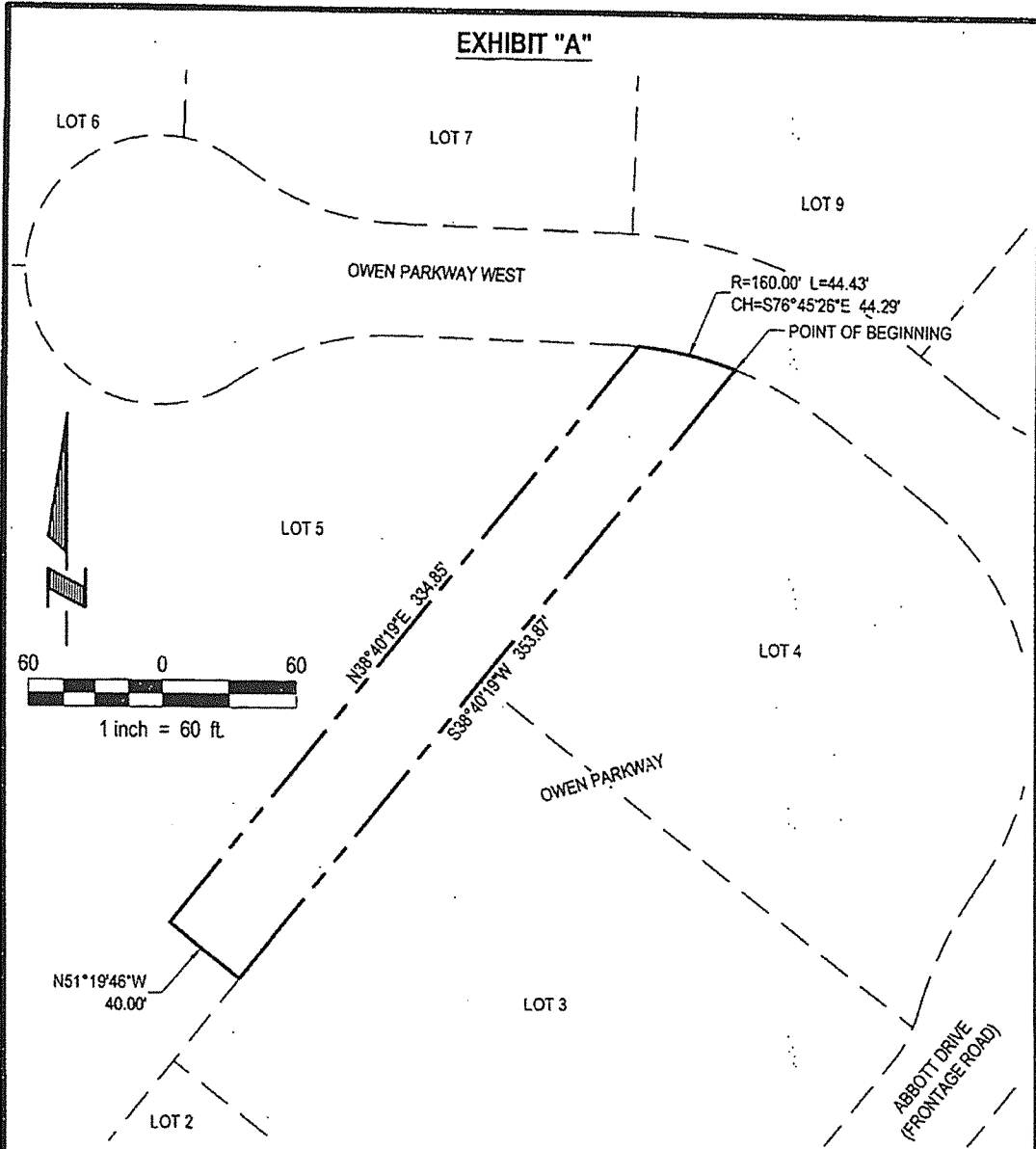

LEGAL DESCRIPTION

A TRACT OF LAND LOCATED IN PART IN LOT 5, OWEN PARKWAY, A SUBDIVISION LOCATED IN PART OF THE SW1/4 OF THE SW1/4 OF SECTION 21, TOWNSHIP 75 NORTH, RANGE 44 WEST OF THE 5TH P.M., POTTAWATTAMIE COUNTY, IOWA, PARTICULARLY DESCRIBED AS FOLLOWING:

BEGINNING AT THE NORTHERLY CORNER OF SAID LOT 5, OWEN PARKWAY, SAID POINT ALSO BEING THE NORTHERLY CORNER OF LOT 4, SAID OWEN PARKWAY, SAID POINT ALSO BEING ON THE SOUTH RIGHT-OF-WAY LINE OF OWEN PARKWAY WEST; THENCE S38°40'19"W (ASSUMED BEARING) ALONG THE EASTERLY LINE OF SAID LOT 5, OWEN PARKWAY, SAID LINE ALSO BEING THE WESTERLY LINE OF LOTS 3 AND 4, OWEN PARKWAY, A DISTANCE OF 353.87 FEET; THENCE N51°19'46"W, A DISTANCE OF 40.00 FEET; THENCE N38°40'19"E, A DISTANCE OF 334.85 FEET TO A POINT ON THE NORTH LINE OF SAID LOT 5, OWEN PARKWAY, SAID POINT ALSO BEING ON SAID SOUTH RIGHT-OF-WAY LINE OF OWEN PARKWAY WEST; THENCE SOUTHEASTERLY ALONG SAID NORTH LINE OF LOT 5, OWEN PARKWAY, SAID LINE ALSO BEING SAID SOUTH RIGHT-OF-WAY LINE OF OWEN PARKWAY WEST ON A CURVE WITH A RADIUS OF 160.00 FEET, A DISTANCE OF 44.43 FEET, SAID CURVE ALSO HAVING A LONG CHORD WHICH BEARS S76°45'26"E, A DISTANCE OF 44.49 FEET TO THE POINT OF BEGINNING.

SAID TRACT OF LAND CONTAINS AN AREA 13,820 SQUARE FEET OR 0.317 ACRES, MORE OR LESS.

 <p>Engineering • Planning • Environmental & Field Services 132 North 117th Street Omaha, NE 68154 Phone: 402.855.4700</p>	<p>E & A CONSULTING GROUP, INC.</p>		<p>LEGAL DESCRIPTION</p> <p>LOT 5, OWEN PARKWAY</p> <p>POTTAWATTAMIE COUNTY, IOWA</p>
	<p>Drawn by: JRS Chkd by:</p>	<p>Date: 05/04/2015</p>	
<p>Job No.: P2015.070.003</p>			

EXHIBIT "A"

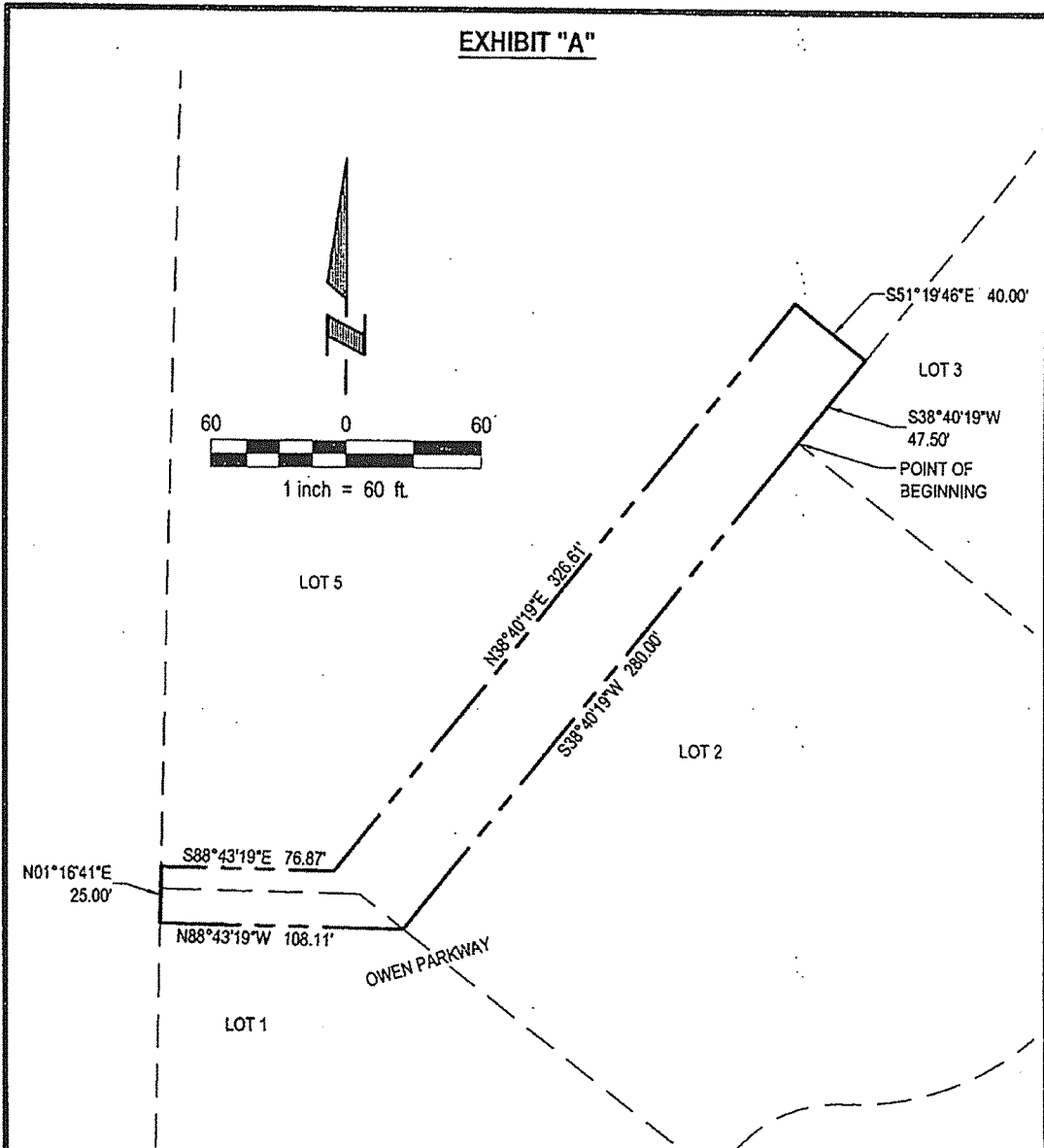

LEGAL DESCRIPTION

A TRACT OF LAND LOCATED IN PART IN LOT 1 AND LOT 5, OWEN PARKWAY, A SUBDIVISION LOCATED IN THE PART OF THE SW1/4 OF THE SW1/4 OF SECTION 21, AND PART OF THE NW1/4 OF THE NW1/4 OF SECTION 28, ALL LOCATED IN TOWNSHIP 75 NORTH, RANGE 44 WEST OF THE 5TH P.M., POTTAWATTAMIE COUNTY, IOWA, PARTICULARLY DESCRIBED AS FOLLOWING:

BEGINNING AT THE NORTHERLY CORNER OF LOT 2, SAID OWEN PARKWAY, SAID POINT ALSO BEING THE WESTERLY CORNER OF LOT 3, SAID OWEN PARKWAY, SAID POINT ALSO BEING ON THE EASTERLY LINE OF SAID LOT 5, OWEN PARKWAY; THENCE S38°40'19"W (ASSUMED BEARING) ALONG SAID EASTERLY LINE OF LOT 5, OWEN PARKWAY, SAID LINE ALSO BEING THE WESTERLY LINE OF SAID LOT 2, OWEN PARKWAY, A DISTANCE OF 280.00 FEET TO THE WESTERLY CORNER OF SAID LOT 2, OWEN PARKWAY, SAID POINT ALSO BEING ON THE EASTERLY LINE OF SAID LOT 1, OWEN PARKWAY; THENCE N88°43'19"W, A DISTANCE OF 108.11 FEET TO A POINT OF THE WEST LINE OF SAID LOT 1, OWEN PARKWAY; THENCE N01°16'41"E ALONG THE WEST LINE OF SAID LOT 1 AND LOT 5, OWEN PARKWAY, A DISTANCE OF 25.00 FEET; THENCE S88°43'19"E, A DISTANCE OF 76.87 FEET; THENCE N38°40'19"E, A DISTANCE OF 326.61 FEET; THENCE S51°19'46"E, A DISTANCE OF 40.00 FEET TO A POINT ON SAID EASTERLY LINE OF LOT 5, OWEN PARKWAY, SAID POINT ALSO BEING ON THE WESTERLY LINE OF SAID LOT 3, OWEN PARKWAY; THENCE S38°40'19"W ALONG SAID EASTERLY LINE OF LOT 5, OWEN PARKWAY, SAID LINE ALSO BEING SAID WESTERLY LINE OF LOT 3, OWEN PARKWAY, A DISTANCE OF 47.50 FEET TO THE POINT OF BEGINNING.

SAID TRACT OF LAND CONTAINS AN AREA 15,394 SQUARE FEET OR 0.353 ACRES, MORE OR LESS.

	E & A CONSULTING GROUP, INC. Engineering • Planning • Environmental & Field Services 333 North 117th Street, Omaha, NE 68154 Phone: 402.896.4700		LEGAL DESCRIPTION LOT 1 & LOT 5, OWEN PARKWAY POTTAWATTAMIE COUNTY, IOWA
	Drawn by: JRS Chkd by:	Date: 05/04/2015	
Job No.: P2015.070.003			

EXHIBIT "A"



LEGAL DESCRIPTION

A TRACT OF LAND LOCATED IN PART OF LOT 5, OWEN PARKWAY, A SUBDIVISION LOCATED IN PART OF THE SW1/4 OF THE SW1/4 OF SECTION 21, TOWNSHIP 75 NORTH, RANGE 44 WEST OF THE 5TH P.M., POTTAWATTAMIE COUNTY, IOWA, PARTICULARLY DESCRIBED AS FOLLOWING:

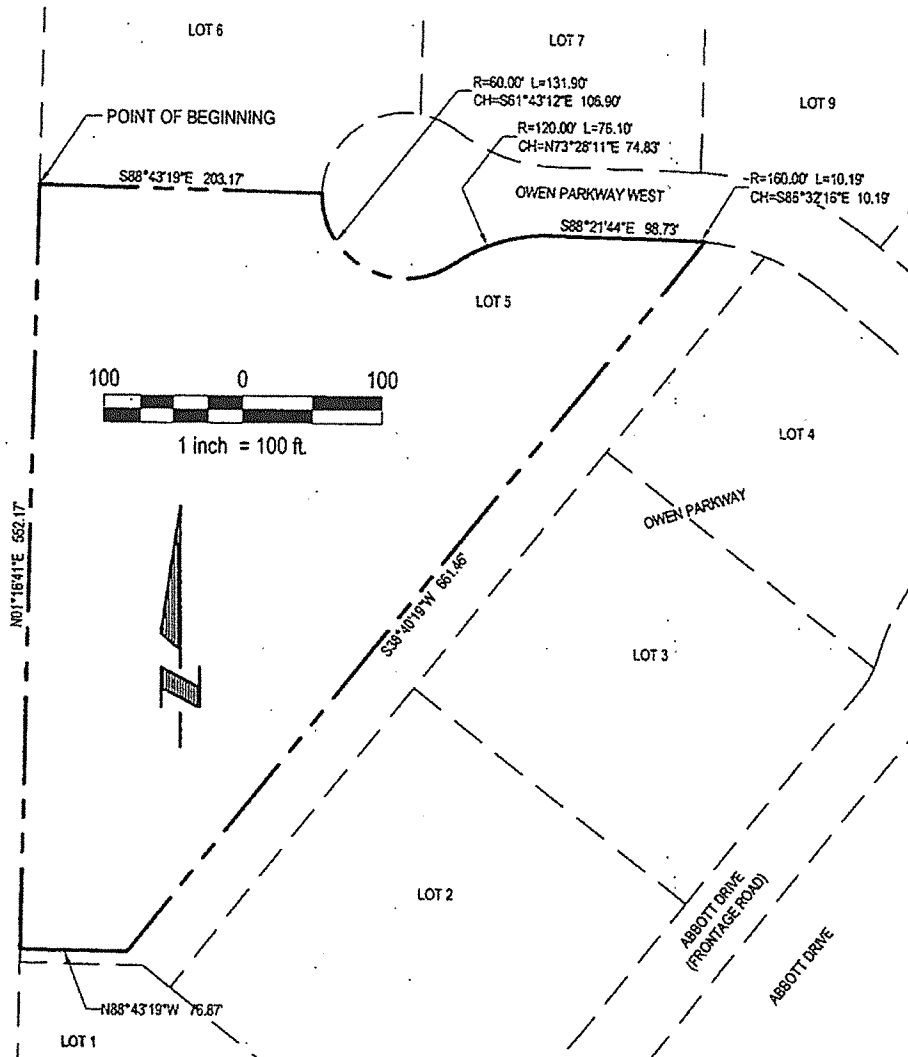
BEGINNING AT THE NORTHWEST CORNER OF SAID LOT 5, OWEN PARKWAY, SAID POINT ALSO BEING THE SOUTHWEST CORNER OF LOT 6, SAID OWEN PARKWAY; THENCE S88°43'19"E (ASSUMED BEARING) ALONG THE NORTH LINE OF SAID LOT 5, OWEN PARKWAY, SAID LINE ALSO BEING THE SOUTH LINE OF SAID LOT 6, OWEN PARKWAY, A DISTANCE OF 203.17 FEET TO A POINT ON THE SOUTHERLY RIGHT-OF-WAY LINE OF OWEN PARKWAY WEST; THENCE ALONG SAID NORTH LINE OF LOT 5, OWEN PARKWAY, SAID LINE ALSO BEING SAID SOUTHERLY RIGHT-OF-WAY LINE OF OWEN PARKWAY WEST ON THE FOLLOWING FOUR (4) COURSES: (1) THENCE SOUTHEASTERLY ON A CURVE TO THE LEFT WITH A RADIUS OF 60.00 FEET, A DISTANCE OF 131.90 FEET, SAID CURVE ALSO HAVING A LONG CHORD WHICH BEARS S61°43'12"E, A DISTANCE OF 106.90 FEET; (2) THENCE NORTHEASTERLY ON A RESERVE CURVE TO THE RIGHT WITH A RADIUS OF 120.00 FEET, A DISTANCE OF 76.10 FEET, SAID CURVE ALSO HAVING A LONG CHORD WHICH BEARS N73°28'11"E, A DISTANCE OF 74.83 FEET; (3) THENCE S88°21'44"E, A DISTANCE OF 98.73 FEET; (4) THENCE SOUTHEASTERLY ON A CURVE TO THE RIGHT WITH A RADIUS OF 160.00 FEET, A DISTANCE OF 10.19 FEET, SAID CURVE ALSO HAVING A LONG CHORD WHICH BEARS S86°32'16"E, A DISTANCE OF 10.19 FEET; THENCE S38°40'19"W, A DISTANCE OF 661.46 FEET; THENCE N88°43'19"W, A DISTANCE OF 76.87 FEET TO A POINT ON THE WEST LINE OF SAID LOT 5, OWEN PARKWAY WEST; THENCE N01°16'41"E ALONG SAID WEST LINE OF LOT 5, OWEN PARKWAY WEST, A DISTANCE OF 552.17 FEET TO THE POINT OF BEGINNING.

SAID TRACT OF LAND CONTAINS AN AREA 148,719 SQUARE FEET OR 3.414 ACRES, MORE OR LESS.

 <p>Engineering Answers</p>	E & A CONSULTING GROUP, INC. Engineering • Planning • Environmental & Field Services 330 North 117th Street Omaha, NE 68154 Phone: 402.855.4700		LEGAL DESCRIPTION LOT 5, OWEN PARKWAY POTTAWATTAMIE COUNTY, IOWA
	Drawn by: JRS Chkd by:	Date: 05/13/2015	
Job No.: P2015.070.G03			

LEGAL DESCRIPTION

A TRACT OF LAND LOCATED IN PART IN LOT 1 AND LOT 5, OWEN PARKWAY, A SUBDIVISION LOCATED IN THE PART OF THE SW1/4 OF THE SW1/4 OF SECTION 21, AND PART OF THE NW1/4 OF THE NW1/4 OF SECTION 28, ALL LOCATED IN TOWNSHIP 75 NORTH, RANGE 44 WEST OF THE 5TH P.M., POTTAWATTAMIE COUNTY, IOWA, PARTICULARLY DESCRIBED AS FOLLOWING:

BEGINNING AT THE NORTHERLY CORNER OF LOT 2, SAID OWEN PARKWAY, SAID POINT ALSO BEING THE WESTERLY CORNER OF LOT 3, SAID OWEN PARKWAY, SAID POINT ALSO BEING ON THE EASTERLY LINE OF SAID LOT 5, OWEN PARKWAY; THENCE S38°40'19"W (ASSUMED BEARING) ALONG SAID EASTERLY LINE OF LOT 5, OWEN PARKWAY, SAID LINE ALSO BEING THE WESTERLY LINE OF SAID LOT 2, OWEN PARKWAY, A DISTANCE OF 280.00 FEET TO THE WESTERLY CORNER OF SAID LOT 2, OWEN PARKWAY, SAID POINT ALSO BEING ON THE EASTERLY LINE OF SAID LOT 1, OWEN PARKWAY; THENCE N88°43'19"W, A DISTANCE OF 108.11 FEET TO A POINT OF THE WEST LINE OF SAID LOT 1, OWEN PARKWAY; THENCE N01°16'41"E ALONG THE WEST LINE OF SAID LOT 1 AND LOT 5, OWEN PARKWAY, A DISTANCE OF 25.00 FEET; THENCE S88°43'19"E, A DISTANCE OF 76.87 FEET; THENCE N38°40'19"E, A DISTANCE OF 326.61 FEET; THENCE S51°19'46"E, A DISTANCE OF 40.00 FEET TO A POINT ON SAID EASTERLY LINE OF LOT 5, OWEN PARKWAY, SAID POINT ALSO BEING ON THE WESTERLY LINE OF SAID LOT 3, OWEN PARKWAY; THENCE S38°40'19"W ALONG SAID EASTERLY LINE OF LOT 5, OWEN PARKWAY, SAID LINE ALSO BEING SAID WESTERLY LINE OF LOT 3, OWEN PARKWAY, A DISTANCE OF 47.50 FEET TO THE POINT OF BEGINNING.

SAID TRACT OF LAND CONTAINS AN AREA 15,394 SQUARE FEET OR 0.353 ACRES, MORE OR LESS.

LEGAL DESCRIPTION

A TRACT OF LAND LOCATED IN PART IN LOT 5, OWEN PARKWAY, A SUBDIVISION LOCATED IN PART OF THE SW1/4 OF THE SW1/4 OF SECTION 21, TOWNSHIP 75 NORTH, RANGE 44 WEST OF THE 5TH P.M., POTTAWATTAMIE COUNTY, IOWA, PARTICULARLY DESCRIBED AS FOLLOWING:

BEGINNING AT THE NORTHERLY CORNER OF SAID LOT 5, OWEN PARKWAY, SAID POINT ALSO BEING THE NORTHERLY CORNER OF LOT 4, SAID OWEN PARKWAY, SAID POINT ALSO BEING ON THE SOUTH RIGHT-OF-WAY LINE OF OWEN PARKWAY WEST; THENCE S38°40'19"W (ASSUMED BEARING) ALONG THE EASTERLY LINE OF SAID LOT 5, OWEN PARKWAY, SAID LINE ALSO BEING THE WESTERLY LINE OF LOTS 3 AND 4, OWEN PARKWAY, A DISTANCE OF 353.87 FEET; THENCE N51°19'46"W, A DISTANCE OF 40.00 FEET; THENCE N38°40'19"E, A DISTANCE OF 334.85 FEET TO A POINT ON THE NORTH LINE OF SAID LOT 5, OWEN PARKWAY, SAID POINT ALSO BEING ON SAID SOUTH RIGHT-OF-WAY LINE OF OWEN PARKWAY WEST; THENCE SOUTHEASTERLY ALONG SAID NORTH LINE OF LOT 5, OWEN PARKWAY, SAID LINE ALSO BEING SAID SOUTH RIGHT-OF-WAY LINE OF OWEN PARKWAY WEST ON A CURVE WITH A RADIUS OF 160.00 FEET, A DISTANCE OF 44.43 FEET, SAID CURVE ALSO HAVING A LONG CHORD WHICH BEARS S76°45'26"E, A DISTANCE OF 44.49 FEET TO THE POINT OF BEGINNING.

SAID TRACT OF LAND CONTAINS AN AREA 13,820 SQUARE FEET OR 0.317 ACRES, MORE OR LESS.

LEGAL DESCRIPTION

A TRACT OF LAND LOCATED IN PART OF LOT 1, OWEN PARKWAY, A SUBDIVISION LOCATED IN THE PART OF THE SW1/4 OF THE SW1/4 OF SECTION 21, AND PART OF THE NW1/4 OF THE NW1/4 OF SECTION 28, ALL LOCATED IN TOWNSHIP 75 NORTH, RANGE 44 WEST OF THE 5TH P.M., POTTAWATTAMIE COUNTY, IOWA, PARTICULARLY DESCRIBED AS FOLLOWING:

BEGINNING AT THE SOUTHERLY MOST CORNER OF SAID LOT 1, OWEN PARKWAY, SAID POINT ALSO BEING A POINT ON THE WESTERLY RIGHT-OF-WAY LINE OF ABBOTT DRIVE; THENCE $N01^{\circ}16'41''E$ (ASSUMED BEARING) ALONG THE WEST LINE OF SAID LOT 1, OWEN PARKWAY, A DISTANCE OF 618.12 FEET; THENCE $S88^{\circ}43'19''E$, A DISTANCE OF 108.11 FEET TO A POINT ON THE NORTHERLY LINE OF SAID LOT 1, OWEN PARKWAY, SAID POINT ALSO BEING THE SOUTHWEST CORNER OF LOT 2, SAID OWEN PARKWAY; THENCE $S51^{\circ}19'46''E$ ALONG SAID NORTHERLY LINE OF LOT 1, OWEN PARKWAY, SAID LINE ALSO BEING THE SOUTHERLY LINE OF SAID LOT 2, OWEN PARKWAY, A DISTANCE OF 177.58 FEET TO THE SOUTHEAST CORNER OF SAID LOT 2, OWEN PARKWAY, SAID POINT ALSO BEING ON THE SOUTHERLY RIGHT-OF-WAY LINE OF ABBOTT DRIVE (FRONTAGE ROAD); THENCE ALONG SAID NORTHERLY LINE OF LOT 1, OWEN PARKWAY, SAID LINE ALSO BEING SAID SOUTHERLY RIGHT-OF-WAY OF ABBOTT DRIVE (FRONTAGE ROAD) ON THE FOLLOWING TWO (2) COURSES: (1) THENCE SOUTHEASTERLY ON CURVE TO THE LEFT WITH A RADIUS OF 60.00 FEET, A DISTANCE OF 175.78 FEET, SAID CURVE ALSO HAVING A LONG CHORD WHICH BEARS $S57^{\circ}24'10''E$, A DISTANCE OF 119.33 FEET; (2) THENCE $S51^{\circ}19'46''E$, A DISTANCE OF 3.76 FEET TO A POINT ON THE EASTERLY LINE OF SAID LOT 1, OWEN PARKWAY, SAID POINT ALSO BEING A POINT ON SAID WESTERLY RIGHT-OF-WAY LINE OF ABBOTT DRIVE; THENCE ALONG SAID EASTERLY LINE OF LOT 1, OWEN PARKWAY, SAID LINE ALONG BEING SAID WESTERLY RIGHT-OF-WAY LINE OF ABBOTT DRIVE ON THE FOLLOWING TWO (2) COURSES: (1) THENCE $S38^{\circ}40'14''W$, A DISTANCE OF 328.89 FEET; (2) THENCE SOUTHWESTERLY ON A CURVE TO THE RIGHT WITH A RADIUS OF 2764.79 FEET, A DISTANCE OF 240.79 FEET, SAID CURVE ALSO HAVING A LONG CHORD WHICH BEARS $S41^{\circ}10'38''W$, A DISTANCE OF 240.71 FEET TO THE POINT OF BEGINNING.

SAID TRACT OF LAND CONTAINS AN AREA 114,912 SQUARE FEET OR 2.638 ACRES, MORE OR LESS.

LEGAL DESCRIPTION

A TRACT OF LAND LOCATED IN PART OF LOT 5, OWEN PARKWAY, A SUBDIVISION LOCATED IN PART OF THE SW1/4 OF THE SW1/4 OF SECTION 21, TOWNSHIP 75 NORTH, RANGE 44 WEST OF THE 5TH P.M., POTTAWATTAMIE COUNTY, IOWA, PARTICULARLY DESCRIBED AS FOLLOWING:

BEGINNING AT THE NORTHWEST CORNER OF SAID LOT 5, OWEN PARKWAY, SAID POINT ALSO BEING THE SOUTHWEST CORNER OF LOT 6, SAID OWEN PARKWAY; THENCE S88°43'19"E (ASSUMED BEARING) ALONG THE NORTH LINE OF SAID LOT 5, OWEN PARKWAY, SAID LINE ALSO BEING THE SOUTH LINE OF SAID LOT 6, OWEN PARKWAY, A DISTANCE OF 203.17 FEET TO A POINT ON THE SOUTHERLY RIGHT-OF-WAY LINE OF OWEN PARKWAY WEST; THENCE ALONG SAID NORTH LINE OF LOT 5, OWEN PARKWAY, SAID LINE ALSO BEING SAID SOUTHERLY RIGHT-OF-WAY LINE OF OWEN PARKWAY WEST ON THE FOLLOWING FOUR (4) COURSES: (1) THENCE SOUTHEASTERLY ON A CURVE TO THE LEFT WITH A RADIUS OF 60.00 FEET, A DISTANCE OF 131.90 FEET, SAID CURVE ALSO HAVING A LONG CHORD WHICH BEARS S61°43'12"E, A DISTANCE OF 106.90 FEET; (2) THENCE NORTHEASTERLY ON A RESERVE CURVE TO THE RIGHT WITH A RADIUS OF 120.00 FEET, A DISTANCE OF 76.10 FEET, SAID CURVE ALSO HAVING A LONG CHORD WHICH BEARS N73°28'11"E, A DISTANCE OF 74.83 FEET; (3) THENCE S88°21'44"E, A DISTANCE OF 98.73 FEET; (4) THENCE SOUTHEASTERLY ON A CURVE TO THE RIGHT WITH A RADIUS OF 160.00 FEET, A DISTANCE OF 10.19 FEET, SAID CURVE ALSO HAVING A LONG CHORD WHICH BEARS S86°32'16"E, A DISTANCE OF 10.19 FEET; THENCE S38°40'19"W, A DISTANCE OF 661.46 FEET; THENCE N88°43'19"W, A DISTANCE OF 76.87 FEET TO A POINT ON THE WEST LINE OF SAID LOT 5, OWEN PARKWAY WEST; THENCE N01°16'41"E ALONG SAID WEST LINE OF LOT 5, OWEN PARKWAY WEST, A DISTANCE OF 552.17 FEET TO THE POINT OF BEGINNING.

SAID TRACT OF LAND CONTAINS AN AREA 148,719 SQUARE FEET OR 3.414 ACRES, MORE OR LESS.