

**C E Maynes**

first addition to the town

of

Valley Nebraska

I hereby certify that I have accurately surveyed & staked away <sup>C.E.</sup> Maynes 1st addition to Valley, Nebraska, which is a sub-division of the North one half of the West one half of the South West one quarter of section thirty one (31) Township Sixteen (16) North Range Ten (10) East of the 6th P.M.

*C. E. Maynes*

I have also surveyed the same as shown by this annexed plat of Maynes 1st Add. to Valley, and hereby dedicate the streets & alleys shown to the public use.

*C. E. Maynes*

**414**

Witness my hand this twenty-fifth day of February 1887.

*Alvadius H. Mayne*  
Notary Public

*Clifton E. Mayne*

State of Nebraska }  
Douglas County } ss. On this twenty-fifth day of February A.D. 1887 before me as Notary Public, in and for said County, personally came the above named Clifton E. Mayne, who is personally known to me to be the identical person whose name is affixed to the above plat as owner and he acknowledged the same to be his voluntary act and deed.

Witness my hand and seal this date aforesaid.

*Alvadius H. Mayne*  
Notary Public

# C. E. MAYNE'S

## FIRST ADDITION TO THE TOWN OF VALLEY, NEBRASKA.

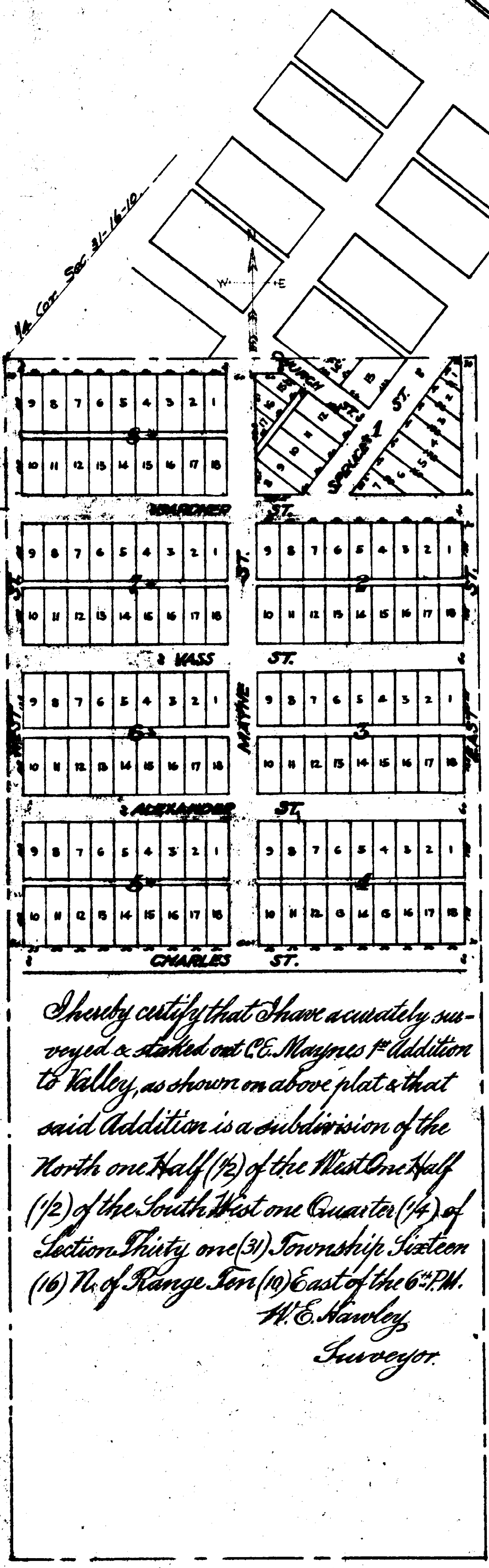

Know all men by these presents  
That I, Clifton E. Mayne, owner and proprietor of the (N<sup>2</sup>) North half of the West half (W<sup>1</sup>/<sub>2</sub>) of the South West one quarter (S.W<sup>1</sup>/<sub>4</sub>) of Section Thirty one (31) Township Sixteen (16) North of Range Ten (10), do hereby approve of the disposition of the same as shown by the annexed plat of C. E. Mayne's 1<sup>st</sup> Add. to Valley, and do hereby dedicate the streets and alleys there in shown to the Public use.

Witness my hand this Twenty fifth day of February 1887.

Witness  
Abodus H. Mayne

Clifton E. Mayne

State of Nebraska }  
Douglas County } ss

On this twenty fifth day February A. D. 1887 before me a Notary Public in and for said County, personally came the above named Clifton E. Mayne who is personally known to me to be the identical person whose name is affixed to the above Plat as owner and he acknowledged the same to be his voluntary act and deed.

Witness my hand and Notarial Seal the date aforesaid.

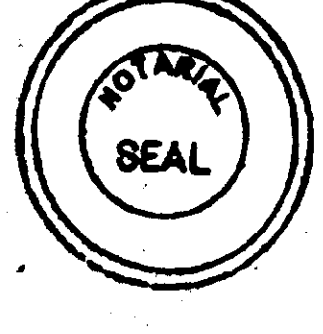

Abodus H. Mayne.  
Notary Public.

I hereby certify that I have accurately surveyed & staked out C. E. Mayne's 1<sup>st</sup> Addition to Valley, as shown on above plat & that said Addition is a subdivision of the North one half (1/2) of the West one half (1/2) of the South West one Quarter (1/4) of Section Thirty one (31) Township Sixteen (16) N. of Range Ten (10) East of the 6<sup>th</sup> P.M.  
W. E. Hawley  
Surveyor.