

273

S.E. Cor of  
LINCOLN PLAZA

OMAHA BELT RY

# POPPELTON PARK

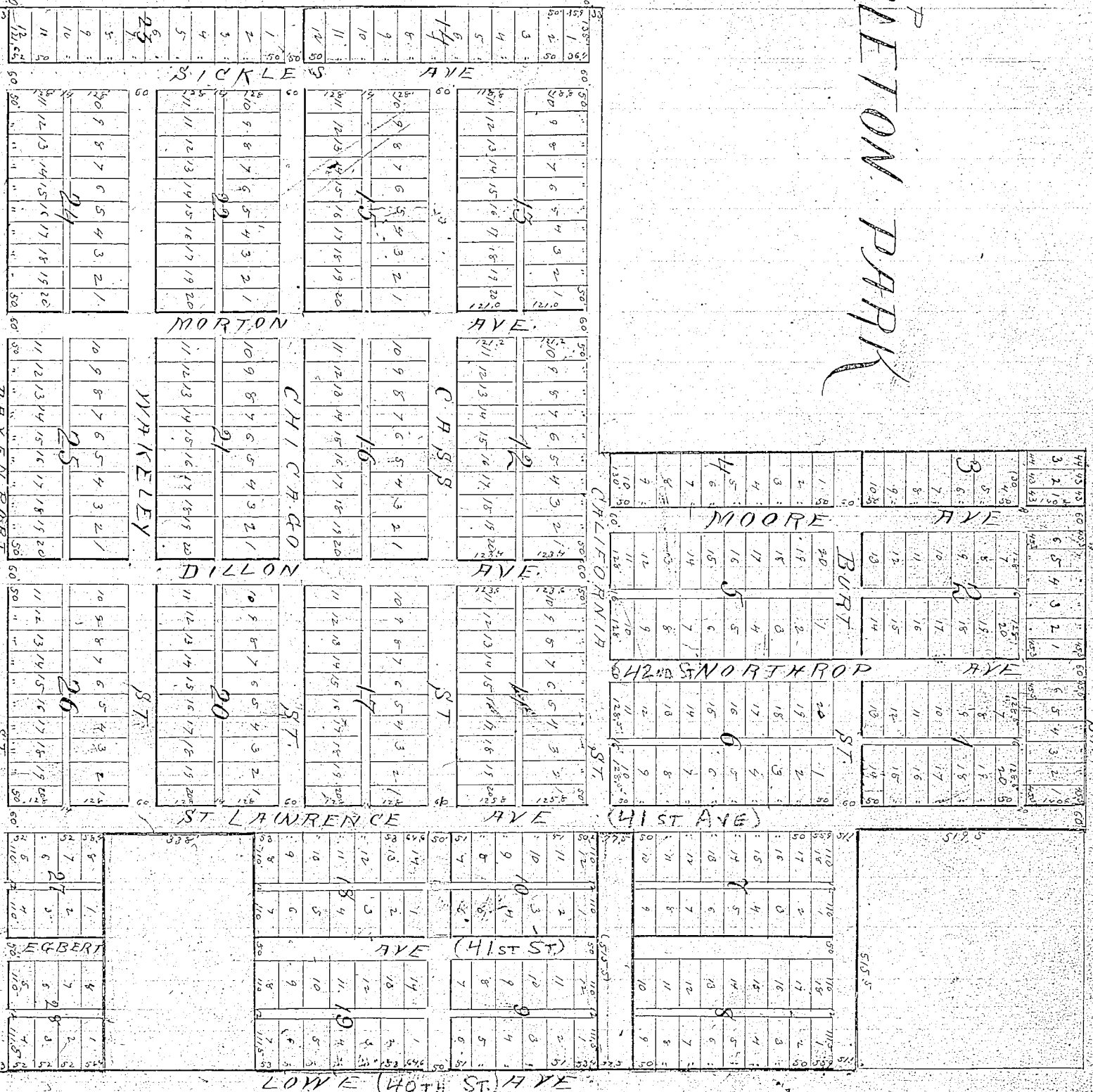

CUMING ST

N

128

Map by ... has accurately shown street out

the Lots, Blocks, Streets, Avenues & Alleys of Pappleton Park as shown enclosed by red lines of Plat herewith submitted and that said Pappleton Park is described as follows: Beginning at a point 100 feet E. of the South East Corner of "Lincoln Place" as surveyed & platted & recorded in the records of Douglas Co. Neb. said point being in the East line of Right of Way of the "Omaha Belt Ry." thence East 737.5 feet to the West line of "Lowe Ave." thence North along the West line of Lowe Ave. 247.4 feet, thence West 515.5 feet, thence North 338 feet, thence East 515.5 feet to the West line of Lowe Ave. thence North along West line of said Avenue 741 feet, thence West 515.5 feet, thence North 77.5 feet, thence East 515.5 feet to the West line of "Lowe Ave." thence North along West line of said Lowe Ave. 507.4 feet, thence West 515.5 feet, thence North 579.5 feet to the South line of "Cunning St." formerly "Mercer Ave." thence West along the South line of said "Cunning St." 855 feet, thence South 1104 feet, thence West 1020.5 feet to a point in the East line of the Right of Way of the Omaha Belt Ry. thence South along said line 1303.9 feet to point of Beginning.

M. P. Kenney,  
Civil Engineer and Surveyor.

I, the undersigned, owner of the above described Property, do hereby accept & adopt this plat of the same and do hereby dedicate to the public use all lands hereon shown as streets, Avenues & Alleys. This subdivision of the tract described in Certificate of M. P. Kenney, Civil Engineer and Surveyor, as appears in this plat, is with the full consent and in accordance with the desire of the undersigned owner.

Andrew J. Pappleton

State of Nebraska }  
Douglas County }

I, J. S. Shropshire, Notary Public in and for said County, do hereby Certify that Andrew J. Pappleton, personally known to me as the identical person whose name is affixed to the above deed of dedication personally appeared before me & acknowledged the same to be his free act & deed for the purposes therein set forth.

My Testimony I hereof Shew unto set my hand and seal this 1st day of March A.D. 1887.



J. S. Shropshire  
Notary Public

Entered in Numerical Index <sup>(M)</sup> Recorded March 10th 1887 at 17 o'clock  
 COMPARED. *C. P. Medhams*  
 County Clerk

PLAT OF  
 FORMAN'S SUB-DIV<sup>N</sup> OF  
 BLOCK 4 HYDE PARK.

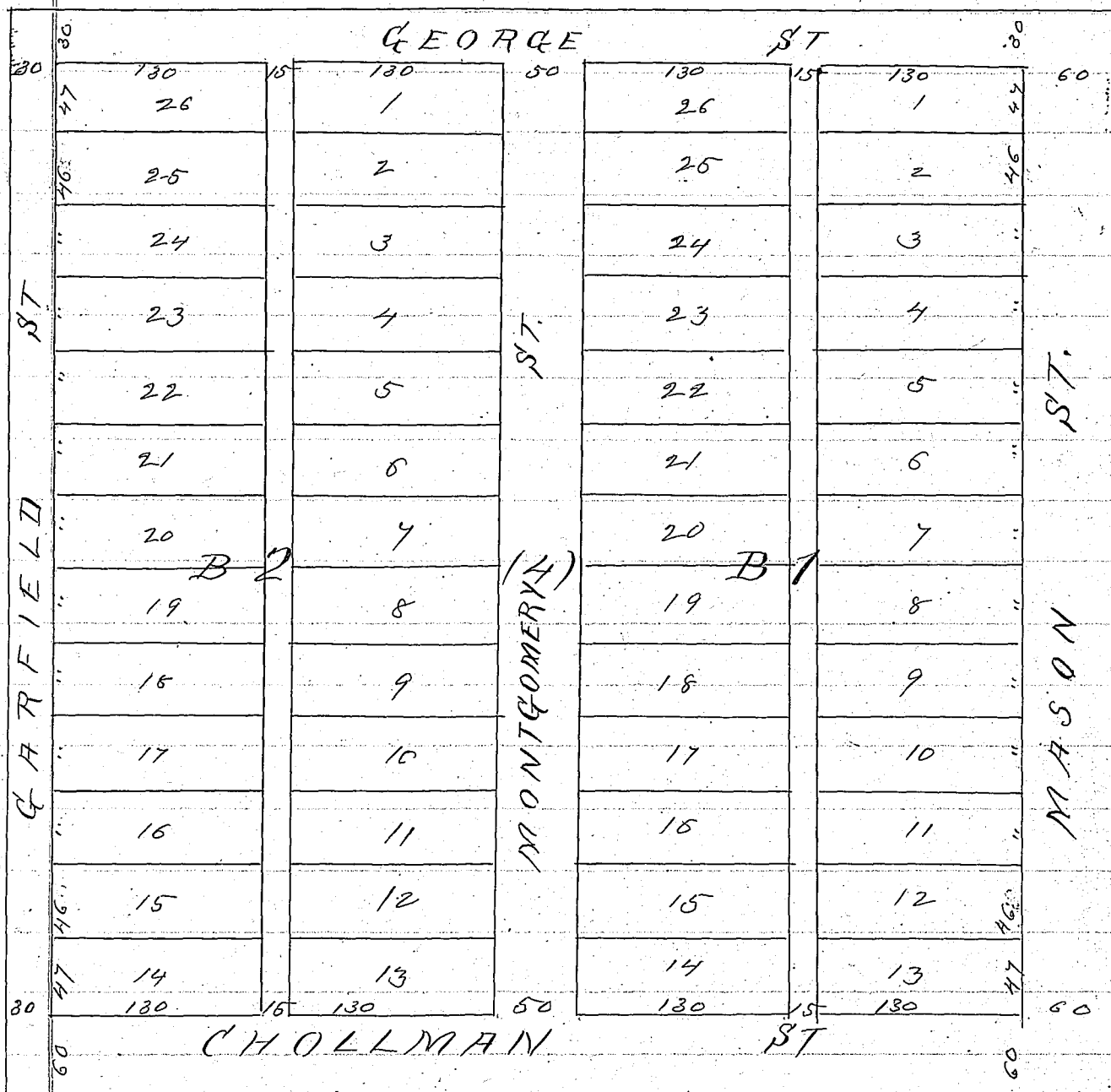

I certify that I have surveyed and sub-divided Block 4 of Hyde Park into 26 lots, with streets and alleys as shown <sup>in the</sup> above plat, to be known as Forman's Subdivision March 10<sup>th</sup> 1887.

*Geo. Smith*  
 Surveyor

I, Alfred Forman owner and proprietor of Forman's subdivision of Block 4 in Hyde Park, ratify and approve of this disposition of my land and hereby dedicate to the public the streets and alleys <sup>shown</sup> as shown on the above plat.

Witness } *Alfred Forman*  
 S. S. (Arch Moody)

The State of Nebraska }  
 Douglas County } On this 10th day of March A.D. 1887 before