

4

Plat showing  
street opening for  
Travel & Drainage along  
Saddle Creek from  
Hamilton St. to Leavenworth St.

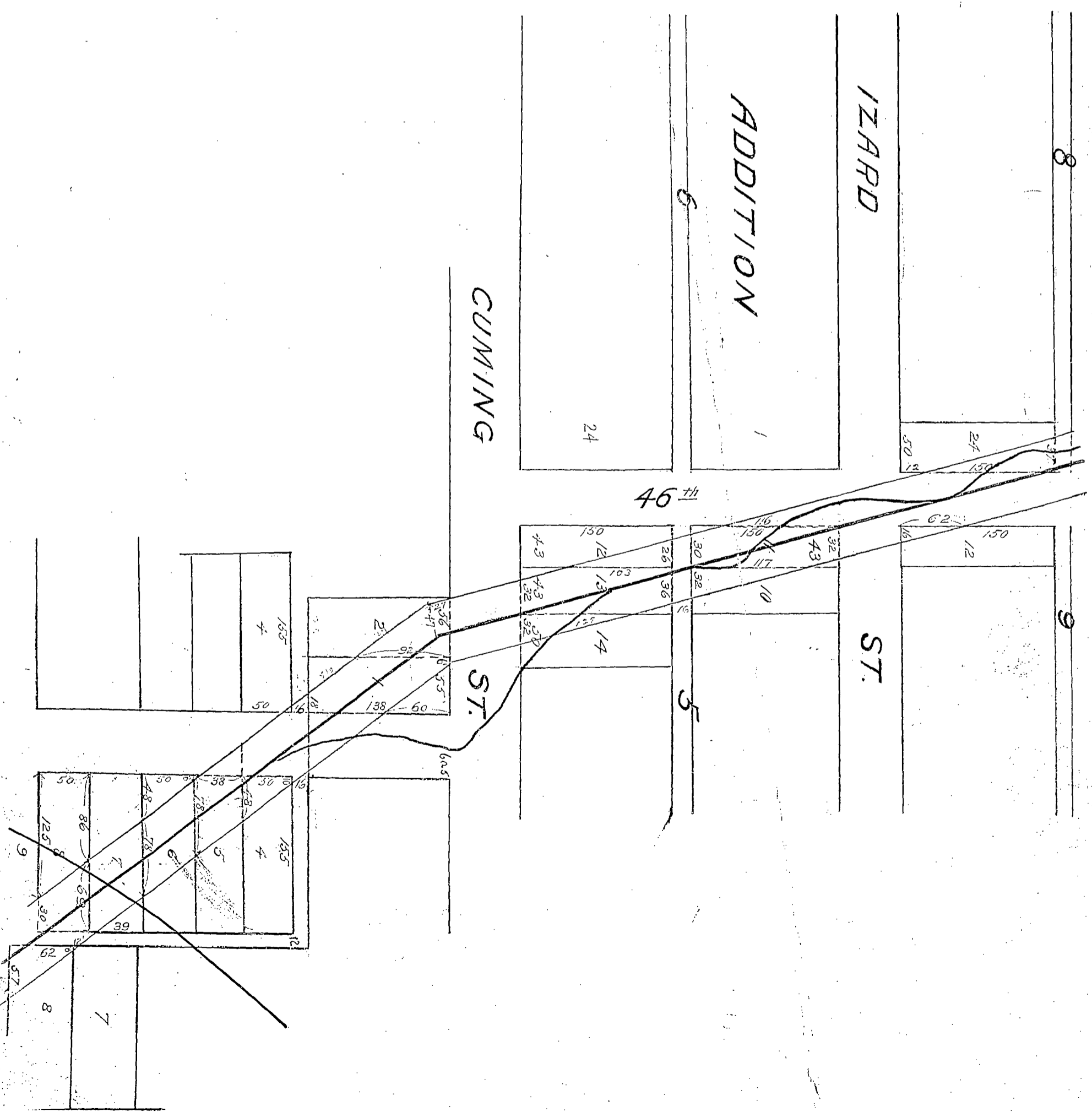

①

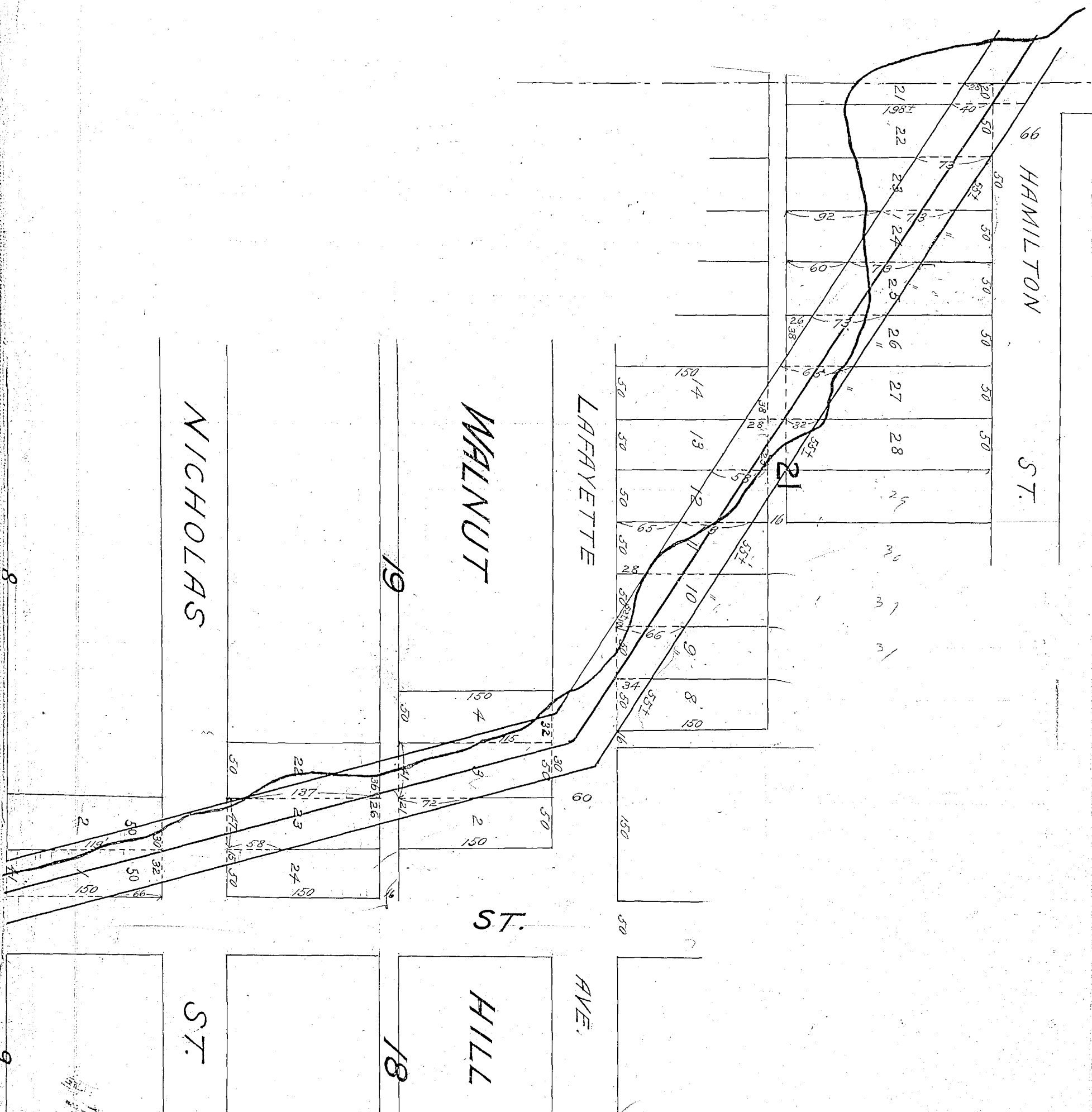





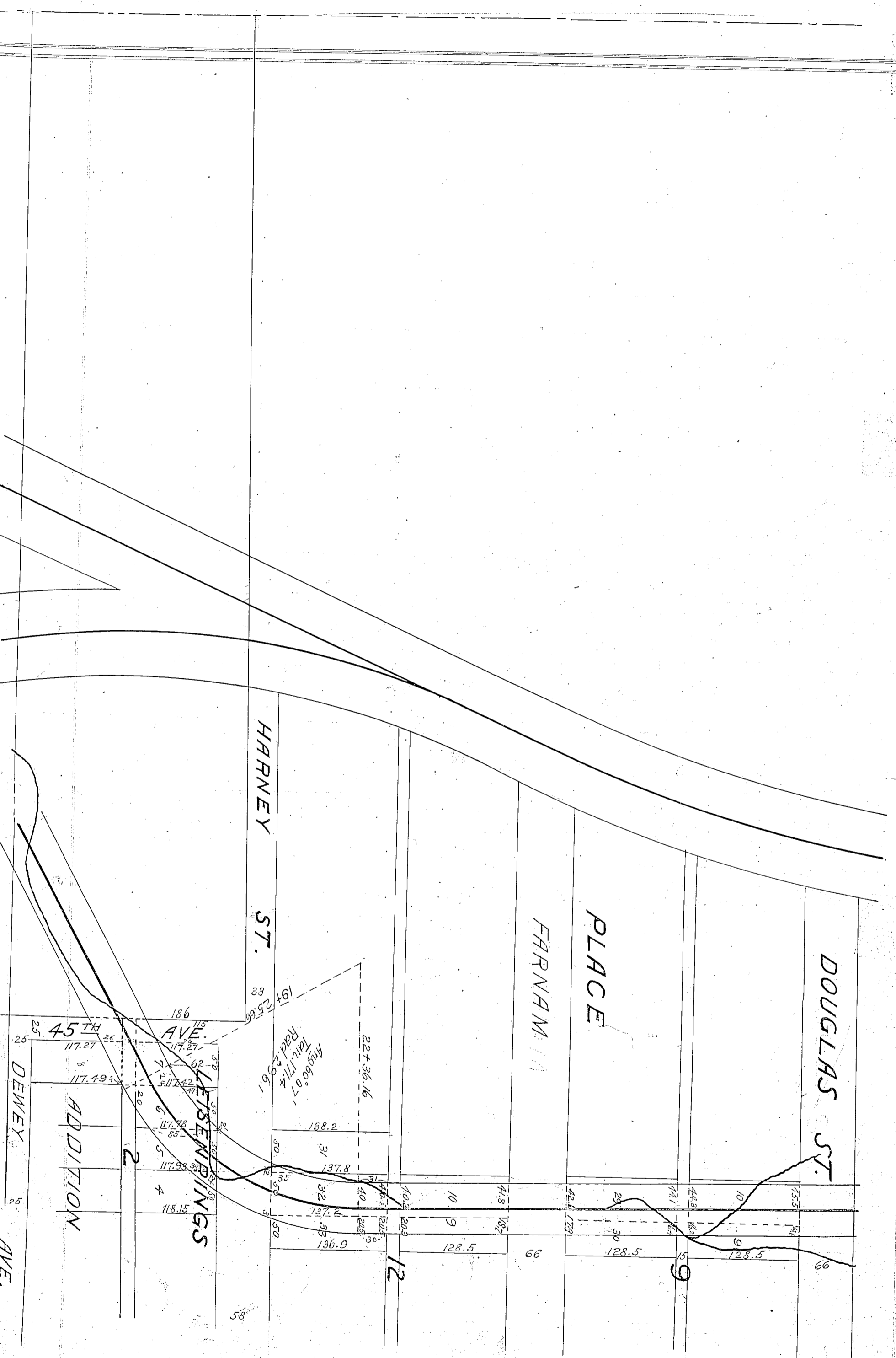

3

OMAHA BELT RY.

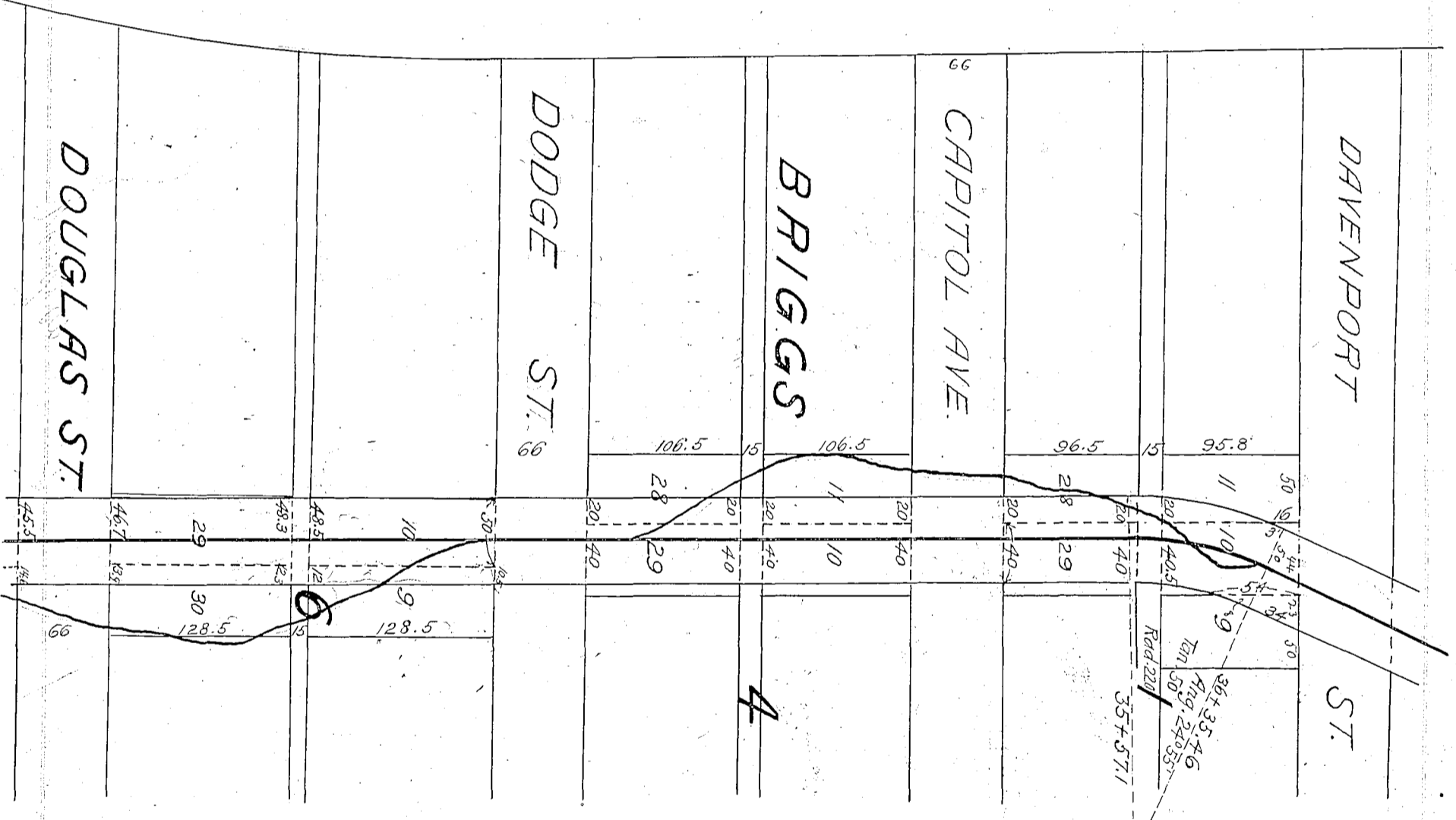

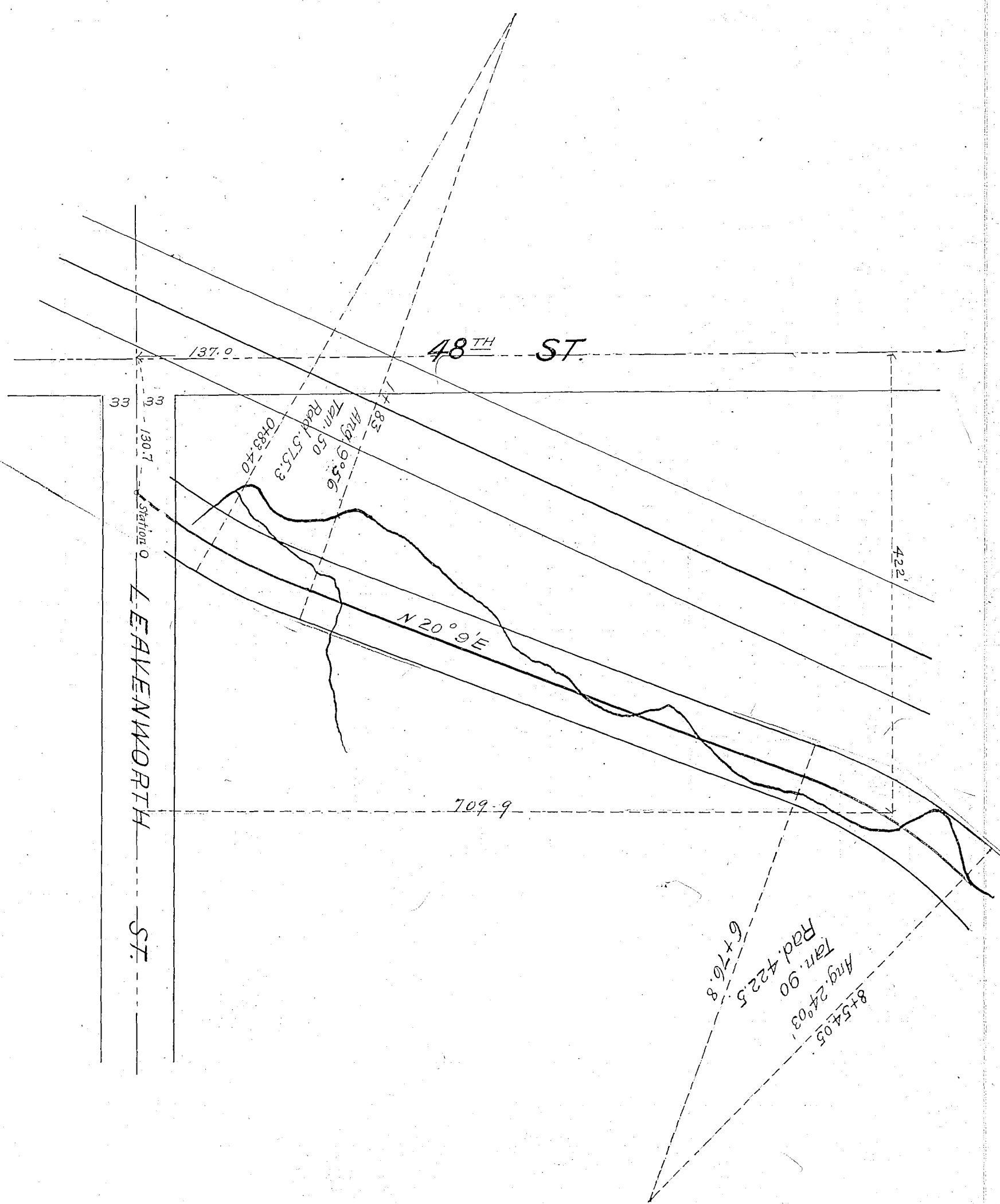

N1/4 SECTION 20  
SW1/4 SECTION 20  
7-15-1913  
904-52

891-2

422'

N. 74° 12' E

14.8 89.8  
ANG. 30.85  
RAD. 183.1  
TAN. 65

44.5  
167.05-86  
ANG. 50.16-7  
RAD. 97.57  
TAN. 157.13

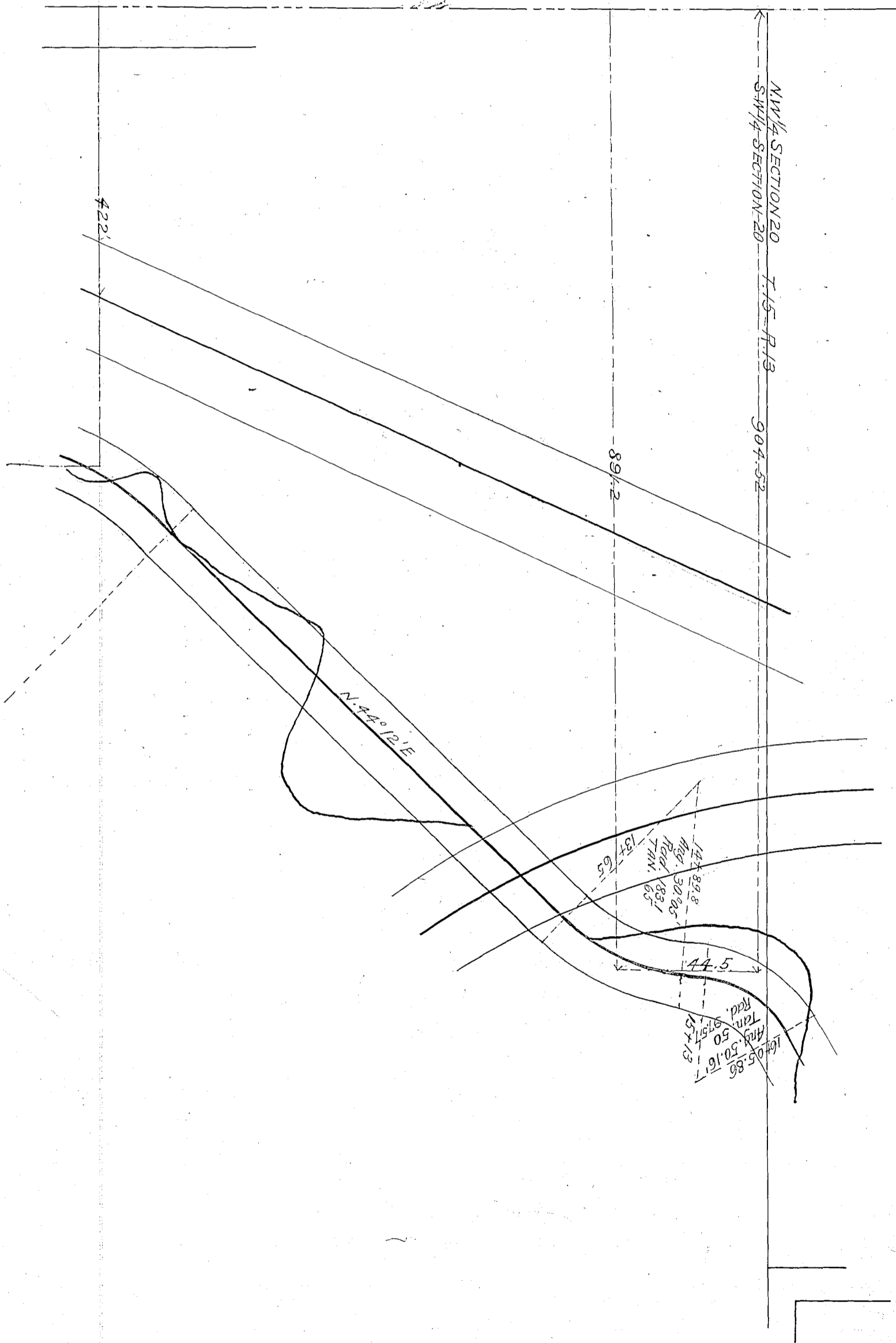



Description of Property Acquired

That part of lot 8, block 21, Walnut Hill Addition, described as follows: Beginning at the south east corner of said lot; thence west to the south west corner; thence north along the west line of said lot 34 feet; thence southeasterly to place of beginning.

Also, that part of lot 9, block 21, Walnut Hill Addition, described as follows: Beginning at the south east corner of said lot; thence west to the south west corner; thence north along the west line of said lot 66 feet; thence southeasterly 55 feet, more or less, to the east line of said lot; thence south 34 feet, to place of beginning.

Also, that part of lot 10, Block 21, Walnut Hill Addition; described as follows: - Beginning at the south east corner of said lot; thence west along the north line of Lafayette Avenue, 10 feet; thence northwesterly 52 feet, more or less, to a point on the west line of said lot, 28 feet north of the southwest corner thereof; thence north along the said west line 73 feet; thence southeasterly 55 feet, more or less, to the east line of said lot; thence south 66 feet, to place of beginning.

Also, that part of lot 11, block 21 Walnut Hill Addition, described as follows: - Beginning at a point on the east line of said lot 28 feet north of the south east corner; thence northwesterly to a point on the west line of said lot, 65 feet north of the south west corner; thence north along said west line 73 feet; thence southeasterly to the east line of said lot 101 feet north of the south east corner; thence south to place of beginning.

Also, that part of lot 12, block 21, Walnut Hill Addition, described as follows: - Beginning at the north west corner of said lot; thence south along the west line of said lot 58 feet; thence southeasterly to a point on the east line of said lot 65 feet north of the south east corner; thence north along the east line of said lot 73 feet; thence northwesterly to a point on the south line of the alley 73 feet east of the north west corner of said lot; thence west to place of beginning.

Also, that part of lot 13, block 21, Walnut Hill Addition, described as follows: Beginning at the north east corner of said lot; thence south along the east line of said lot 58 feet; thence northwesterly to the west line of said lot; thence north 28 feet to the north west corner of said lot; thence east to place of beginning.

Also, that part of lot 14, block 21, Walnut Hill Addition, described as follows: Beginning at a point on the south line of the alley 38 feet west of the north east corner of said lot, thence east to the north east corner thereof; thence south along the east line of said lot 28 feet; thence northwesterly to place of beginning.

Also, that part of lot 28, block 21, Walnut Hill Addition, described as follows: Beginning at the south east corner of said lot; thence west to the south west corner of said lot; thence north along the west line of said lot 32 feet; thence southeasterly to place of beginning.

Also, that part of lot 27, block 21, Walnut Hill Addition, described as follows: Beginning at the south east corner of said lot; thence west to the south west corner of said lot; thence north along the west line of said lot 65 feet; thence southeasterly to the east line of said lot; thence south 32 feet to place of beginning.

Also, that part of lot 26, block 21 Walnut Hill Addition, described as follows: Beginning at the southeast corner of said lot; thence north along the east line of said lot 65 feet; thence northwesterly to a point on the west line of said lot 99 feet north of the southwest corner; thence south along said west line 73 feet; thence southeasterly to a point on the north line of the alley 38 feet east of the south west corner of said lot thence east to place of beginning.

Also, that part of lot 25 block 21 Walnut Hill Addition, described as follows: Beginning at a point on the east line of said lot, 26 feet north of the south east corner, thence north along said east line 73 feet; thence northwesterly to a point on the west line of said lot 133 feet north of the south west corner thereof; thence south along said west line 73 feet; thence southeasterly to place of beginning.

Also, that part of Lot 24, block 21, Walnut Hill Addition, described as follows: Beginning at a point on the east line of said lot 60 feet north of the south east corner thereof; thence north along said east line 73 feet; thence northwesterly to a point on the west line of said lot, 165 feet north of the southwest corner thereof; thence south along the west line 73 feet; thence southeasterly to place of beginning.

Also, that part of lot 23, block 21, Walnut Hill Addition,

described as follows: Beginning at the north west corner of said lot, thence south along the west line thereof 73 feet; thence south easterly to a point on the east line of said lot, 92 feet north of the southeast corner thereof; thence north along said east line 73 feet; thence northwesterly to place of beginning.

Also, that part of lot 22, block 21, Walnut Hill Addition, described as follows: Beginning at the north east corner of said lot; thence west to the north west corner thereof; thence south along the west line of said lot 40 feet; thence southeasterly to the east line of said lot; thence north 73 feet to Place of beginning.

Also, that part of lot 21, block 21, Walnut Hill Addition, described as follows: Beginning at the north east corner of said lot; thence south along the east line of said lot, 40 feet, thence Northwesterly to the west line of said lot; thence north 28 feet to the northwest corner thereof, thence east 20 feet to place of beginning.

That part of lot 2 block 19, Walnut Hill Addition, described as follows: Beginning at the southwest corner of said lot; thence north along the west line thereof 72 feet; thence southeasterly to a point on the north line of the alley, 21 feet east of the south west corner of said lot; thence west to place of beginning.

Also, that part of lot 3, block 19, Walnut Hill Addition, described as follows: Beginning at a point on the south line of Lafayette Avenue 30 feet east of the north west corner of said lot; thence southeasterly to a point on the east line of said lot 72 feet north of the south east corner thereof, thence south to the said southeast corner; thence west along the north line of alley 41 feet; thence northwesterly to a point on the west line of said lot 115 feet south of the north west corner thereof; thence north to the said northwest corner; thence east to place of beginning.

Also, that part of lot 4, block 19, Walnut Hill Addition, described as follows: Beginning at a point on the north line of said lot, 32 feet west of the northeast corner thereof; thence southeasterly to a point on the east line 115 feet south of the northeast corner of said lot; thence north to the said northeast corner; thence west to place of beginning.

Also, that part of lot 22, block 19, Walnut Hill Addition described as follows: Beginning at a point on the north line of

said lot, 36 feet west of the northeast corner thereof; thence southeasterly to a point of the east line 137 feet south of the northeast corner of said lot, thence north to the northeast corner, thence west to place of beginning.

Also, that part of lot 23, block 19, Walnut Hill Addition, described as follows; Beginning at a point on the north line of said lot, 26 feet east of the northwest corner thereof; thence southeasterly to a point on the east line, 58 feet north of the southeast corner of said lot; thence south to said southeast corner; thence west along the south line of said lot 47 feet; thence northwesterly to a point on the west line of said lot 137 feet south of the northwest corner thereof; thence north to the said northwest corner; thence east to the place of beginning.

Also, that part of lot 24, block 19 Walnut Hill Addition, described as follows; Beginning at the south west corner of said lot, thence north along the west line of said lot, 58 feet; thence southeasterly to a point on the south line, 15 feet east of the southwest corner of said lot; thence west to place of beginning.

That part of lot 1, block 8, Walnut Hill Addition, described as follows; Beginning on the north line 92 feet east of the north west corner of said lot; thence southeasterly to a point on the east line, 66 feet south of the said northeast corner; thence south to the southeast corner of said lot; thence west along the south line 41 feet; thence northwesterly to a point on the west line 119 feet south of the north west corner of said lot; thence north to the said northwest corner, thence east to place of beginning.

Also, that part of lot 2, block 8, Walnut Hill Addition, described as follows; Beginning at a point on the north line of said lot, 30 feet west of the northeast corner thereof; thence southeasterly to a point on the east line of said lot, 119 feet south of the northeast corner thereof; thence north to the northeast corner; thence west to place of beginning.

Also, that part of lot 24, block 8, Walnut Hill Addition, described as follows; Beginning at a point on the east line of said lot, 12 feet north of the southeast corner thereof, thence north along the said east line to the north east corner of said lot, thence west along the north line 97 feet; thence southeasterly to place of beginning.

Also, that part of lot 12, block 9, Walnut Hill Addition,

described as follows: Beginning at the south west corner of said lot, thence east along the south line of said lot, 16 feet, thence northwesterly to a point on the west line of said lot, 62 feet north of the southwest corner thereof; thence south to place of beginning.

That part of lot 10, block 5, Walnut Hill Addition, described as follows: Beginning at a point on the south line of said lot; 32 feet east of the southwest corner thereof; thence northwesterly to a point on the west line said lot 117 feet north of the said southwest corner; thence south to said south west corner; thence east to place of beginning.

Also, that part of lot 11, block 5, Walnut Hill Addition, described as follows: Beginning at the south east corner of said lot; thence west 30 feet along the south line thereof; thence northwesterly to a point on the west of said lot, 116 feet south of the northwest corner thereof; thence north to the said northwest corner; thence east 32 feet along the north line of said lot; thence in a southeasterly direction to a point on the east line thereof, 117 feet north of the south east corner; thence south to place of beginning.

Also, that part of lot 12, block 5, Walnut Hill Addition, described as follows: Beginning at a point on the north line of said lot, 26 feet west of the northeast corner thereof; thence south easterly to a point on the east line of said lot, 103 south of the said northeast corner; thence north to the said north east corner; thence west to place of beginning.

Also, that part of lot 13, Block 5, Walnut Hill Addition, described as follows: Beginning on the south line of said lot, 32 feet west of the south east corner thereof; thence northwesterly to a point on the west line of said lot, 103 feet south of said north west corner; thence north to the north west corner; thence east 36 feet along the north line of said lot; thence southeasterly to a point on the east line of said lot, 127 feet north of the southeast corner thereof; thence south to said southeast corner, thence west to place of beginning.

Also, that part of lot 14, block 5, Walnut Hill Addition, described as follows: Beginning on the south line of said lot 32 feet east of the south west corner thereof; thence northwesterly to a point on the west line of said lot 127 feet north of the south west corner thereof; thence south to said

south west corner, thence east to place of beginning.

That part of lot 7, block 2, Donecken's Addition lying west of a line drawn from a point on the west line of said lot 12 feet north of the southwest corner thereof, to a point on the south line thereof 8 feet east of said southwest corner.

That part of lot 8, block 2, Donecken's Addition lying west of a line drawn from a point on the north line of said lot, 8 feet east of the northwest corner thereof, to a point on the south line of said lot, 108 feet west of the south east corner thereof.

That part of lot 9, block 2, Donecken's Addition described as follows: Beginning at the north west corner of said lot, thence east along the north line of said lot, 57 feet; thence southeasterly on a curve to the right with a radius of 202.5 feet to a point on the north line of the alley between lots 9<sup>and</sup> 10 in said block 2, 85 feet west of the east line of said lot; thence west along said north line of the said alley 68 feet, thence northwesterly on a curve to the left with a radius of 142.5 feet to a point 5 feet east of the west line of said lot and 10 feet North of the north line of said alley; thence northwesterly to a point on the west line of said lot, 16 feet north of the said north line of said alley; thence north to place of beginning.

Also, that part of lot 10, block 2, Donecken's Addition, described as follows: Beginning at a point on the north line of said lot, 77 feet west of the northeast corner thereof; thence south easterly on a curve to the Right with a radius of 202.5 feet to point on the south line of said lot 69 feet west of the south east corner thereof; thence west along said south line 60 feet; thence northwesterly on a curve to the left with a radius of 142.5 feet to a point on the north line of said lot, 143 feet west of the north east corner thereof; thence east to place of beginning.

That part of lot 11, block 2, Donecken's Addition, described as follows: Beginning at a point on the north line of said lot, 69 feet west of the north east corner thereof; thence south to a point on the south line thereof, 69.4 feet west of the south east corner of said lot; thence west on the said south line, 60 feet; thence north to a point on the north line of said lot, 129 feet west of the northeast corner thereof; thence east to place of beginning.

That part of lot 12, block 2, Donecken's Addition, described as follows: Beginning at a point on the north line of said

lot 69.4 feet west of the north east corner thereof; thence south to a point on the south line of said lot, 69.9 feet west of the south east corner thereof; thence west along said south line 60 feet; thence north to a point on the north line of said lot, 129.4 feet west of the north east corner thereof; thence east to place of beginning.

Also, a part of lot 13, block 2, Doneckens Addition, described as follows: Beginning at a point on the north line of said lot, 69.9 feet west of the north east corner thereof; thence south to a point on the south line of said lot 70.3 feet west of the southeast corner thereof; thence west along the said south line 60 feet; thence north to a point on the north line of said lot 129.9 feet west of the northeast corner thereof; thence east to place of beginning.

That part of lot 14 block 2 Doneckens Addition, described as follows: Beginning at a point on the north line of said lot 70.3 feet west of the northeast corner thereof; thence south to a point on the south line of said lot 70.8 feet west of the south east corner thereof; thence west along said south line 60 feet; thence north to a point on north line of said lot, 130.3 feet west of the north east corner thereof; thence east to place of beginning.

That part of lot 15 block 2, Doneckens Addition, described as follows: Beginning at a point on the north line of said lot 70.8 feet west of the north east corner thereof; thence south to a point on the south line of said lot 71.2 feet west of the south east corner thereof; thence west along said south line 60 feet; thence north to a point on the north line of said lot, 130.8 feet west of the north east corner thereof; thence east to place of beginning.

That part of lot 16, block 2, Doneckens Addition, described as follows: Beginning at a point on the north line of said lot, 71.2 feet west of the north east corner thereof; thence south to a point on the south line of said lot 71.6 feet west of the south east corner thereof; thence west along said south line 60 feet; thence north to a point on the north line of said lot, 131.2 feet west of the north east corner thereof; thence east to place of beginning.

That part of lot 17, block 2, Doneckens Addition, described as follows: Beginning at a point on the north line of said lot, 71.6 feet west of the northeast corner thereof; thence south

to a point on the south line of said lot, 72.1 feet west of the south east corner thereof; thence west along the said south line 60 feet; thence north to a point on the north line of said lot, 131.6 feet west of the north east corner thereof; thence east to place of beginning.

That part of lot 18, block 2, Doneckens Addition, described as follows: Beginning at a point on the north line of said lot, 72.1 feet west of the northeast corner thereof; thence south to a point on the south line of said lot, 72.5 feet west of the south east corner thereof; thence west along the said south line 60 feet; thence north to a point on the north line of said lot, 132.1 feet west of the north east corner thereof; thence east to place of beginning.

Also, that part of lot 19, block 2, Doneckens Addition, described as follows: Beginning at a point on the north line of said lot, 72.5 feet west of the north east corner thereof; thence south to a point on the south line of said lot, 73 feet west of the south east corner thereof; thence west along the said south line 60 feet; thence north to a point on the north line of said lot, 132.5 feet west of the north east corner thereof; thence east to place of beginning.

X That part of lot 1, block 2, West Luning Addition, north of a line drawn from the southeast corner of said lot, west on the south line thereof 18 feet; thence northwesterly to a point on the west line thereof, 92 feet south of the northwest corner of said lot; thence east 6 feet; thence southeasterly to a point on the east line of said lot, 60 feet south of the northeast corner; thence south to place of beginning.

That part of lot 2, block 2, West Luning Addition, described as follows: Beginning at the northeast corner of said lot; thence south along the east line thereof 92 feet; thence northwesterly to a point 47 feet west, and 27 feet south of said north east corner; thence northwesterly to the northwest corner of said lot; thence east to place of beginning.

X Also, that part of lot 4, block 1, West Luning Addition, described as follows: Beginning on the southwest corner of said lot; thence north to the north west corner thereof; thence east along the north line thereof, 10 feet; thence southeast to a point on the south line of said lot, 48 feet east of the south west corner thereof; thence west to place of beginning.



Also, that part of lot 5, block 1, West Cuminy Addition, described as follows: Beginning at the north west corner of said lot; thence east to the north line thereof, 48 feet; thence southeasterly to a point on the south line thereof 86 feet east of the southwest corner thereof; thence west on said south line 78 feet; thence northwesterly to a point on the west line 38 feet south of the above mentioned north west corner; thence north to place of beginning.

Also, a part of lot 6, block 1, West Cuminy Addition, described as follows: Beginning at a point on the north line of said lot 8 feet east of the north west corner thereof; thence east along the said north line 78 feet; thence southeasterly to a point on the south line of said lot, 126 feet east of the south west corner thereof; thence west of said south line 78 feet; thence north westerly to the place of beginning.

That part of lot 7, block 1, West Cuminy Addition, described as follows: Beginning at the southeast corner of said lot; thence west on the south line thereof, 69 feet; thence northwesterly to a point on the north line of said lot, 48 feet east of the northwest corner thereof; thence east along said north line 78 feet; thence south easterly to a point on the east line of said lot, 39 feet south of the northeast corner thereof; thence south to place of beginning.

Also, that part of lot 8, block 1, West Cuminy Addition, described as follows: That part of said lot east of a line drawn from a point on the north line of said lot 69 feet west of the north east corner thereof, to a point on the south line thereof, 30 feet west of the south east corner.

That part of lot 9, block 1, West Cuminy Addition, east of a line drawn from a point on the north line of said lot 30 feet west of the northeast corner thereof, to a point on the east line thereof 40 feet south of the said northeast corner.

That part of lot 10, block 13, Poppleton Park lying east of a line drawn from a point on the east line of said lot, 40 feet south of the north east corner thereof, to a point on the south line of said lot 22 feet west of the southeast corner thereof.

That part of lot 9, block 13, Poppleton Park described as follows: Beginning at the south west corner of said lot; thence east

along the south line thereof, 40 feet; thence northeasterly to a point on the east line of said lot, 86 feet south of the north east corner thereof; thence north along said east line to the said north east corner; thence west along the north line thereof 39 feet; thence southwesterly on a curve to the right with a radius of 157.4 feet to a point 3 feet east and 32 feet south of the north west corner of said lot, thence south westerly to a point on the west line of said lot, 40 feet south of the said north west corner; thence south to place of beginning.

That part of lot 8, block 13, Poppleton Park, west of a line drawn from a point on the north line of said lot 21 feet east of the north west corner thereof, southwesterly on a curve to the right with a radius of 317.4 feet to a point 50 feet south and 11 feet east of said north west corner; thence southwesterly to a point on the west line of said lot 86 feet south of said north west corner.

That part of lot 11, block 15, Poppleton Park east of a line drawn from a point on the north line of said lot 28 feet west of the northeast corner thereof, southwesterly on a curve to the left with a radius of 201.7 feet, to a point 29 feet west and 8 feet north of the south east corner of said lot; thence southeasterly to a point on the south line thereof 26 feet west of the said south east corner.

That part of lot 12, block 13, Poppleton Park lying west of a line drawn from a point on the north line of said lot, 36 feet east of the north west corner thereof; thence southwesterly to a point 31 feet east and 17 feet south of said north west corner; thence south westerly on a curve to the left with a radius of 141.7 feet to a point 29 feet east and 23 feet north of the southwest corner of said lot; thence southeasterly to a point on the south line thereof, 36 feet east of the said south west corner.

That part of lot 9 block 15 Poppleton Park lying east of a line drawn from the north west corner of said lot, south along the west line thereof 35 feet, thence southeasterly to a point on the south line of said lot, 24 feet west of the south east corner thereof.

That part of lot 8, block 15, Poppleton Park west of a line drawn from a point on the north line of said lot 2 feet east of the north west corner thereof to a point on the south line thereof 38 feet east of the south west corner thereof.

That part of Lot 10, block 15, Poppleton Park lying east of a line drawn from a point on the north line of said lot 10 feet west of the north east corner thereof to a point on the east line thereof 35 feet south of said north east corner.

That part of lot 12, block 15, Poppleton Park lying east of a line drawn from a point on the north line of said lot, 19 feet west of the northeast corner thereof to a point on the east line of said lot 54 feet north of the south east corner thereof.

That part of lot 13, block 15, Poppleton Park described as follows: Beginning at the north west corner of said lot; thence east along the north line thereof, 43 feet; thence southeasterly to a point on the east line of said lot, 97 feet North of the south east corner thereof; thence south to the said south east corner; thence west along the south line of said lot 36 feet; thence northwesterly to a point on the west line thereof, 54 feet north of the south west corner thereof; thence north to place of beginning.

That part of lot 14, block 15, Poppleton Park west of a line drawn from a point on the west line of said lot, 97 feet north of the south west corner thereof, to a point on the south line of said lot, 26.5 feet east of the said south west corner.

That part of lot 8 block 22 Poppleton Park lying east of a line drawn from a point on the north line of said lot, 19 feet west of the north east corner thereof, to a point on the east line of said lot, 70 feet south of the said north east corner.

That part of lot 7, block 22, Poppleton Park, described as follows: Beginning at the north west corner of said lot; thence south on the west line thereof 70 feet; thence southeasterly to a point on the south line of said lot 35 feet west of the south east corner thereof; thence east to the said south east corner; thence north on the east line of said lot to a point 27 feet south of the north east corner thereof; thence northwesterly to a point on the north line of said lot 7 feet west of said northeast corner; thence west to place of beginning.

That part of lot 6, block 22 Poppleton Park lying west of a line drawn from a point on the west line of said lot, 27 feet south of the north west corner thereof, to a point on the south line of said lot, 27 feet east of the south west corner thereof.

That part of lot 14, block 22 Poppleton Park lying east of a line drawn from a point on the north line of said lot, 31 feet west of the north east corner thereof to a point on the

east line of said lot, 14 feet north of the south east corner thereof.

That part of lot 15, block 24, Poppleton Park, described as follows: Beginning at the north west corner of said lot, thence south on the west line thereof to a point 14 feet north of the south west corner thereof; thence south easterly to a point on the south line of said lot 4 feet east of the said south west corner; thence east to the south east corner of said lot; thence north of the east line thereof 62 feet; thence north westerly to a point on the north line thereof 32 feet east of the north west corner; thence west to place of beginning.

That part of lot 16, block 22 Poppleton Park lying west of a line drawn from a point on the south line of said lot, 17 feet east of the south west corner thereof to a point on the west line of said lot, 62 feet north of said south west corner.

That part of lot 6 block 24 Poppleton Park lying east of a line drawn from a point on the north line of said lot, 29 feet west of the north east corner thereof, southeasterly to a point 39 feet south, and 18 feet west of said north east corner, thence southeasterly on a curve to the right with a radius of 244.5 feet to a point on the south line of said lot, 10 feet west of the south east corner thereof.

That part of lot 5 block 24, Poppleton Park lying west of a line drawn from a point on the north line of said lot, 34 feet east of the north west corner thereof; thence south easterly to a point 10 feet west and 21 feet south of the north east corner thereof; thence southeasterly on a curve to the right with a radius of 304.5 feet to a point on the east line of said lot 80 feet south of said north east corner; thence south to the south east corner thereof.

That part of lot 14 block 24, Poppleton Park lying east of a line drawn from a point on the south line of said lot, 12 feet west of the south east corner thereof, to a point on the east line thereof, 25 feet north of said south east corner.

That part of lot 15, block 24, Poppleton Park lying east of a line drawn from a point on the north line of said lot 13 feet west of the north east corner thereof, southwestly on a curve to the right with a radius of 244.5 feet to a point 63 feet north and 18 feet east of the south west corner thereof; thence southwestly to a point on the west line

of said lot, 25 feet north of said southwest corner; thence south to said south west corner;

That part of lot 16, block 24 Poppleton Park lying west of a line drawn from a point on the north line of said lot, 1 foot west of the north east corner thereof, southwesterly on a curve to the right with a radius of 304.5 feet to a point 24 feet east and 39 feet north of the south west corner of said lot; thence southwesterly to a point on the south line thereof 6 feet east of said south west corner.

That part of lot 11, block 1, Briggs Place lying east of a line drawn from a point on the south line of said lot 20 feet west of the south east corner thereof north easterly on a curve to the right with a radius of 250 feet, to a point on the east line thereof 16 feet south of the north east corner thereof.

X That part of lot 10, block 1, Briggs Place, described as follows: Beginning at south west corner of said lot; thence east along the south line thereof 40.5 feet; thence northeasterly on a curve to the right with a radius of 190 feet to a point on the east line of said lot 54 feet south of the north east corner thereof; thence along the said east line to the said north east corner; thence west along the north line of said lot, 44 feet; thence southwesterly to a point 9 feet south and 3 feet east of the north west corner of said lot; thence southwesterly on a curve to the left with a radius of 250 feet, to a point on the west line of said lot 16 feet south of the said northwest corner; thence south to place of beginning.

That part of lot 9, block 1 Briggs Place, lying west of a line drawn from a point on the north line of said lot 23 feet east of the north west corner thereof, southwesterly to a point 34 feet south and 8 feet east of the said north west corner; thence southwesterly on a curve to the left with a radius of 190 feet to a point on the west line of said lot 54 feet south of said north west corner. The west 40 feet of lot 29, block 1, Briggs Place. The east 20 feet of lot 28, block 1, Briggs Place. The west 40 feet of lot 10, block 4, Briggs Place. The east 20 feet of lot 11, block 4, Briggs Place. The west 40 feet of lot 29, block 4, Briggs Place. The east 20 feet of lot 28, block 4, Briggs Place. All that part of lot 10, block 6, Briggs Place lying east of a line drawn from the north west corner of said lot to a point on the south line 48.5 feet west of the south east

corner of said lot.

x That part of lot 9, block 6, Briggs Place, lying west of a line drawn from a point on the north line of said lot, 10.5 feet east of the north west corner thereof, to a point on the south line of said lot, 12 feet east of the south west corner thereof,

That part of lot 30, block 6, Briggs Place, lying west of a line drawn from a point on the north line of said lot, 14.3 feet east of the north west corner thereof, to a point on the south line of said lot, 13.8 feet east of the southwest corner thereof.

That part of lot 29, block 6, Briggs Place, lying east of a line drawn from a point on the north line of said lot 48.3 feet west of the northeast corner thereof, to a point on the south line of said lot 46.7 feet west of the south east corner thereof.

That part of lot 10, block 9, Briggs Place east of a line drawn from a point on the north line of said lot 45.9 feet west of the north east corner thereof, to a point on the south line of said lot, 44.3 feet west of the south east corner thereof,

That part of lot 9, block 9, Briggs Place lying west of a line drawn from a point on the north line of said lot 14.6 feet east of the north west corner thereof, to a point on the south line of said lot, 16.2 feet east of the south west corner thereof.

That part of lot 29, block 9, Briggs Place east of a line drawn from a point on the north line of said lot 44.1 feet west of the north east corner thereof to a point on the south line of said lot 42.6 feet west of the southeast corner thereof.

That part of lot 30, block 9, Briggs Place west of a line drawn from a point on the north line of said lot 16.4 feet east of the north west corner thereof, to a point on the south line of said lot 17.9 feet east of the south west corner thereof.

✓ That part of lot 10, block 12, Briggs Place, east of a line drawn from a point on the north line of said lot 41.8 feet west of the north east corner thereof, to a point on the south line of said lot, 40.2 feet west of the south east corner of said lot.

That part of lot 32, block 12, Briggs Place east of a line drawn from a point on the north line of said lot 40 feet west of the north east corner thereof, south to a point 31 feet south and 40 feet west of said north east corner, thence southwesterly on a curve to the right with a radius of 266.1 feet to a point on the west line of said lot, 35 feet

north from the southwest corner thereof; thence south to said southwest corner,

That part of lot 31 block 12 Briggs Place east of a line drawn from a point on the east line of said lot, 35 feet north of the south east corner thereof; thence southwesterly on a curve to the right with a radius of 266.1 feet to a point on the south line of said lot, 12 feet west of the south east corner thereof.

That part of lot 33 block 12 Briggs Place west of a line drawn from a point on the north line of said lot 20.5 feet east of the north west corner thereof, south to a point 30 feet south and 20.5 feet east of said north west corner; thence southwesterly on a curve to the right with a radius of 326.1 feet to a point on the south line of said lot, 3 feet east of the south west corner thereof.

That part of lot 9, block 12, Briggs Place west of a line drawn from a point on the north line of said lot 18.7 feet east of the northwest corner thereof, to a point on the south line of said lot 20.3 feet east of the south west corner thereof.

That part of lot 4, block 2, Leisenrings Addition west of a line from a point on the north line of said lot, 24 feet east of the north west corner thereof, southwesterly on a curve to the right with a radius of 326.1 feet to a point on the west line of said lot, 39 south of said north west corner.

That part of lot 5, block 2, Leisenrings Addition north of a line from a point on the east line of said lot 39 feet south of the north east corner thereof; thence southwesterly on a curve to the right with a radius of 326.1 feet to a point on the west line of said lot, 87 feet south of the north west corner thereof.

That part of lot 6, block 2, Leisenrings Addition, described as follows: Beginning at a point on the east line of said lot, 2 feet south of the north east corner thereof; thence southwesterly on a curve to the right with a radius of 266.1 feet to a point on the west line of said lot, 47 feet south of the north west corner thereof; thence south to the south west corner thereof; thence east along the south line thereof, 20 feet; thence northeasterly on a curve to the left with a radius of 326.1 feet to a point on the east line of said lot, 87 feet south of the north east corner thereof; thence north to place of beginning.

That part of lot 7, block 2, Leisenrings Addition south of a line drawn from a point on east line of said lot, 47 feet south of the north east corner thereof, southwesterly on a curve to the right on a radius of 266.1 feet to a point 62 feet

south, and 24 feet west of said north east corner thereof; thence southwesterly to a point on the west line of said lot, 76 feet south of the north west corner thereof.

That part of lot 8, block 1, Leisenrings Addition north of a line drawn from a point on the north line of said lot, 4 feet west of the north east corner thereof; to a point on the west line of said lot, 26 feet south of the north west corner thereof.

That part of the north west quarter of Section 20, Township 15, Range 13, described as follows: Beginning at a point on the west line of 45th Avenue in Leisenrings Addition, 115 feet south of the center of Harney street east; thence south westerly to a point 937 feet east of the west line of said quarter section <sup>490</sup> 45 feet north of the south line thereof, thence southwesterly on a curve to the left with a radius of 127.57 feet to a point on the south line of said quarter section 885 feet east of the south west corner thereof; thence east along said south line, 94 feet; thence northeasterly to a point on the west line of 45th Avenue 186 feet south of the said center of Harney street east; thence north along said west line of 45th Avenue to place of beginning.

That part of the south west quarter Section 20, Township 15, Range 13, described as follows: Beginning at a point on the north line of said quarter Section 885 feet east of the north west corner thereof; thence southwesterly on a curve to the left with a radius of 127.57 feet to a point 53 feet south of said north line, and 862.5 feet east of the west line of said quarter section; thence southwesterly 23 feet, more or less to a point 76 feet south of the north line of said quarter section, and 864 feet east of the west line thereof; thence southwesterly on a curve to the right with a radius of 153.1 feet to a point 822 feet east of the west line of said quarter section, and 167 feet south of the north line thereof; thence southwesterly 510.95 feet, more or less, to a point 464 feet east of the west line of said quarter section, and 797 feet north of the south line thereof; thence southwesterly on a curve to the left with a radius of 452.5 feet, to a point 368 feet east of the west line of said quarter section, and 637 feet north of the south line thereof; thence southwesterly 493.8 feet, more or less, to a point 188 feet east of the west line of said quarter section, and 172 feet north of the south line thereof; thence southwesterly on a curve to the right



with a radius of 545.3 feet to a point 147 feet east of the of the west line of said quarter section, and 88 feet north of the of the south line thereof; thence southwesterly to a point on the north line of Leavenworth street, 115 feet east of the west line of said quarter section; thence east along said north line of Leavenworth street, 70 feet; thence northeasterly to a point 56 feet north of the south line of said quarter section, <sup>449</sup> 200 feet east of the west line thereof; thence northeasterly on a curve to the left on a radius of 605.3 feet to a point 152 feet north of the south line of said quarter section, and 244 feet east of the west line thereof; thence northeasterly 493.8 feet, more or less, to a point 617 feet north of the south line of said quarter section, and 422 feet east of the west line thereof; thence northeasterly on a curve to the right with radius of 392.5 feet to a point 706 feet north of the south line of said quarter section and 508 feet east of the west line thereof; thence northeasterly 510.95 feet, more or less, to a point 865 feet east of the west line of said quarter section, <sup>449</sup> 210 feet south of the north line thereof; thence north easterly on a curve to the left on a radius of 213.1 feet to a point 82 feet south of the north line of said quarter section, and 925 feet east of the west line thereof; thence north easterly 23 feet, more or less, to a point 60 feet south of the north line of said quarter section and 930 feet east of the west line thereof; thence southeasterly on a curve to the right with a radius of 67.57 feet to a point 9 feet south of the north line of said quarter section <sup>449</sup> 962 feet east of the west line thereof; thence northeasterly to a point on the north line of said quarter section, 979 feet east of the west line thereof; thence west to place of beginning. The Ends.

Plat showing Street opening for Travel and Drainage along Saddle Creek from Hamilton St. to Leavenworth St.

Ordinance declaring the necessity of opening, No. 5055  
Approved March 25th 1902.

Ordinance declaring street open, No. 5180.  
Approved June 12th, 1903.

Andrew Rosewater,  
City Engineer.

Harry P. Deuel  
Register of Deeds

The State of Nebraska, } ss.  
Douglas County. }  
Entered on Numerical Index and filed  
for record in the Register of Deeds Office of  
said County the 3rd day of July  
1903 at 2:00 o'clock P.M.

D. & T.

COMPARED