

99-20940A

Filed in the office of SARPY COUNTY SURVEYOR ————— Papillion, nebr.

Legal Description:

HARRISON STREET RIGHT-OF-WAY TO BE VACATED

PART OF HARRISON STREET RIGHT-OF-WAY, LOCATED IN THE NW1/4 OF SECTION 17, TOWNSHIP 14 NORTH, RANGE 12 EAST OF THE 6TH P.M., SARPY COUNTY, NEBRASKA, MORE PARTICULARLY DESCRIBED AS FOLLOWS:

COMMENCING AT THE NORTHWEST CORNER OF SAID NW1/4 OF SECTION 17; THENCE S89°35'02"E (ASSUMED BEARING) ALONG THE NORTH LINE OF SAID SECTION 17, A DISTANCE OF 191.81 FEET TO A POINT ON THE EASTERLY RIGHT-OF-WAY LINE OF INTERSTATE HIGHWAY I-80, SAID POINT ALSO BEING THE POINT OF BEGINNING; THENCE CONTINUING S89°35'02"E ALONG SAID NORTH LINE OF SECTION 17, A DISTANCE OF 702.72 FEET; THENCE S00°24'58"W, A DISTANCE OF 33.00 FEET TO A POINT ON THE SOUTH RIGHT-OF-WAY LINE OF HARRISON STREET; THENCE N89°35'02"W ALONG SAID SOUTH RIGHT-OF-WAY LINE OF HARRISON STREET, A DISTANCE OF 738.96 FEET TO A POINT ON SAID EASTERLY RIGHT-OF-WAY LINE OF INTERSTATE HIGHWAY I-80; THENCE N48°05'53"E ALONG SAID EASTERLY RIGHT-OF-WAY LINE OF INTERSTATE HIGHWAY I-80, A DISTANCE OF 49.02 FEET TO THE POINT OF BEGINNING.

SAID PART OF HARRISON STREET RIGHT-OF-WAY TO BE VACATED, CONTAINS AN AREA OF 23,788 SQUARE FEET OR 0.546 ACRES, MORE OR LESS.

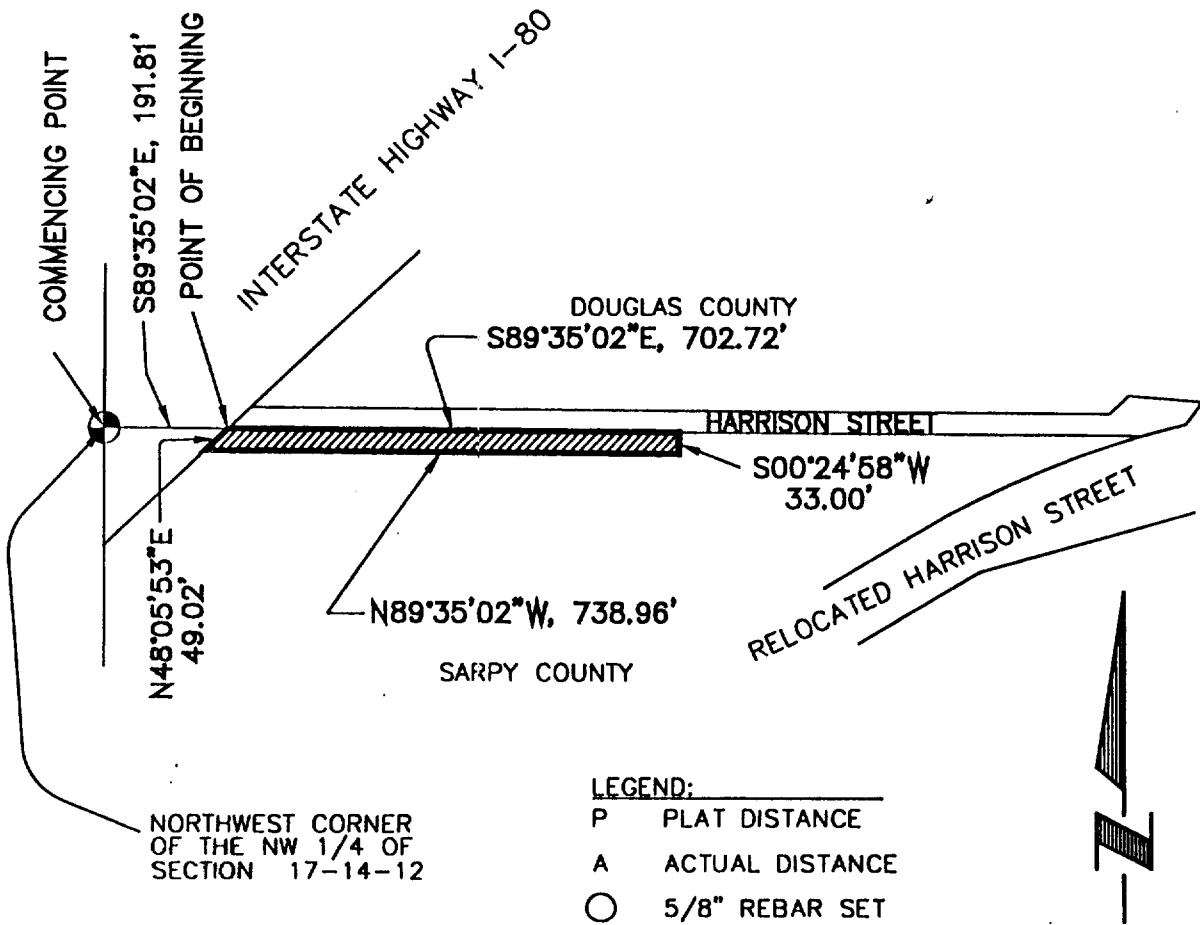

LEGEND:

- P PLAT DISTANCE
- A ACTUAL DISTANCE
- 5/8" REBAR SET
- PING FOUND

SCALE 1" = 300'



DATE:	3-15-99
SCALE:	1"=300'
DRAWN BY:	WAC

REGISTERED LAND SURVEYOR
 NEBRASKA
 419
 ROBERT CLARK

419
L.S. NO.

REVISED 3-24-99
 REVISED 5-13-99
 E & A CONSULTING GROUP
 12001 "Q" STREET, SUITE A
 OMAHA, NEBRASKA 68137
 PHONE (402) 895-4700

JOB #98043

I: \PROJECTS\98043\DWGS\COMPS\ROW-PLATS.DWG

EXHIBIT A