

FILED SARPY CO. NE.
INSTRUMENT NUMBER
000017855

2000 JUL 25 PM 3:52

Glenn J. Bouding
REGISTER OF DEEDS

Counter h 2
Verify m
D.E. AS
Proof S
Fee \$ 106.50
Ck ☐ Cash ☐ Chg ☒ MOA

BEFORE THE COUNTY JUDGE OF SARPY COUNTY, NEBRASKA

STATE OF NEBRASKA
DEPARTMENT OF ROADS,

Condemner,

v.

80-9(802)
MILLARD LUMBER, INC., A
Nebraska Corporation, Owner;
SARPY COUNTY;

DONALD E. KROEGER and BARBARA
M. KROEGER, Husband and Wife,
Joint Tenants; SARPY COUNTY;

LAMAR COMPANY, L.L.C. d/b/a
LAMAR ADVERTISING OF NEBRASKA,
owner of the sign and lessee
of the sign site adjacent to
Reference Post 442.1 on the
east side of Highway I-80,
Sarpy County, Nebraska;

370-7(103)
SANITARY AND IMPROVEMENT DIS-
TRICT NO. 23 OF SARPY COUNTY,
NEBRASKA, Owner;

Condemnees.

) Docket _____ Page _____ Case CE00-

RETURN OF
APPRAISERS

FILED
SARPY COUNTY COURT
00 JUL 25 PM 1:41

TO THE COUNTY JUDGE OF SARPY COUNTY, NEBRASKA.

We, the undersigned appraisers, do hereby certify that under and
by virtue of an "Appointment of Appraisers" duly served upon us and
after having taken and filed the "Oath of Appraisers" that we did

17855

2000 17855. A.

carefully inspect and view the property described herein, sought to be appropriated by the State of Nebraska, Department of Roads, and also other property of the condemnees alleged damaged thereby and did hear all parties interested therein in reference to the amount of damages sustained while we were so inspecting and viewing the property herein described and thereafter did assess the damages that the condemnees have sustained or will sustain by such appropriation of the property herein described for State highway purposes and also damage to such other property of the condemnees as in our opinion, was damaged by the appropriation of the property herein described:

2000 17855 B

PROJECT: 80-9 (802) C.N.: 21868 SARPY COUNTY
(PAGE 1)

TRACT: 8

CONDEMNATION

OWNER: MILLARD LUMBER, INC., A Nebraska Corporation

PROJECT 80- 9 (802) TRACT 8

FEE SIMPLE TITLE TO A TRACT OF LAND AND ALL IMPROVEMENTS THEREON, IF ANY, FOR HIGHWAY RIGHT OF WAY PURPOSES LOCATED IN THE SOUTHWEST QUARTER OF SECTION 18, TOWNSHIP 14 NORTH, RANGE 12 EAST OF THE SIXTH PRINCIPAL MERIDIAN, SARPY COUNTY, NEBRASKA, AS ILLUSTRATED ON THE ATTACHED PLAT AND BEING MORE PARTICULARLY DESCRIBED AS FOLLOWS:

REFERRING TO THE SOUTHWEST CORNER OF SAID QUARTER SECTION; THENCE NORTHERLY A DISTANCE OF 121.21 METERS (397.67 FEET) ALONG THE WEST LINE OF SAID QUARTER SECTION TO A POINT ON THE NORTHERLY BURLINGTON NORTHERN RAILROAD RIGHT OF WAY LINE; THENCE EASTERLY DEFLECTING 109 DEGREES, 53 MINUTES, 40 SECONDS RIGHT, A DISTANCE OF 28.12 METERS (92.25 FEET) ALONG SAID RIGHT OF WAY LINE TO THE POINT OF BEGINNING; THENCE NORTHEASTERLY DEFLECTING 068 DEGREES, 41 MINUTES, 58 SECONDS LEFT, A DISTANCE OF 78.15 METERS (256.39 FEET) ALONG THE SOUTHERLY EXISTING INTERSTATE 80 RIGHT OF WAY LINE; THENCE NORTHEASTERLY ON A 3447.04 METER (11309.16 FOOT) RADIUS CURVE TO THE RIGHT, DEFLECTION TO THE INITIAL TANGENT BEING 000 DEGREES, 20 MINUTES, 45 SECONDS LEFT, A DISTANCE OF 243.09 METERS (797.53 FEET), SUBTENDING A CENTRAL ANGLE OF 004 DEGREES, 02 MINUTES 26 SECONDS ALONG SAID RIGHT OF WAY LINE; THENCE SOUTHWESTERLY DEFLECTING 174 DEGREES, 13 MINUTES, 39 SECONDS RIGHT, A DISTANCE OF 216.79 METERS (711.25 FEET); THENCE SOUTHWESTERLY DEFLECTING 002 DEGREES, 28 MINUTES, 12 SECONDS RIGHT, A DISTANCE OF 98.87 METERS (324.37 FEET) TO A POINT ON THE NORTHERLY BURLINGTON NORTHERN RAILROAD RIGHT OF WAY LINE; THENCE WESTERLY DEFLECTING 068 DEGREES, 18 MINUTES, 26 SECONDS RIGHT, A DISTANCE OF 15.33 METERS (50.30 FEET) ALONG SAID RIGHT OF WAY LINE TO THE POINT OF BEGINNING CONTAINING 3360.02 SQUARE METERS (36166.82 SQUARE FEET), MORE OR LESS.

ALL RIGHTS TO MINERALS, IN OR ON THE ABOVE DESCRIBED REAL PROPERTY, SHALL BE RETAINED AND RESERVED TO THE CONDEMNEDS AND TO HIS, HER OR THEIR HEIRS, SUCCESSORS AND ASSIGNS. SAID CONDEMNEDS AND/OR HIS, HER OR THEIR HEIRS, SUCCESSORS AND ASSIGNS SHALL HAVE NO RIGHT TO ENTER OR USE THE SURFACE OF SAID REAL PROPERTY FOR ANY PURPOSE CONCERNING SAID MINERAL RIGHTS, NOR SHALL SAID CONDEMNEDS AND/OR HIS, HER OR THEIR HEIRS, SUCCESSORS AND ASSIGNS IN EXTRACTING SAID MINERALS FROM SAID REAL PROPERTY, DAMAGE OR IN ANY WAY IMPAIR THE USE OF SAID REAL PROPERTY.

2000 17855 C

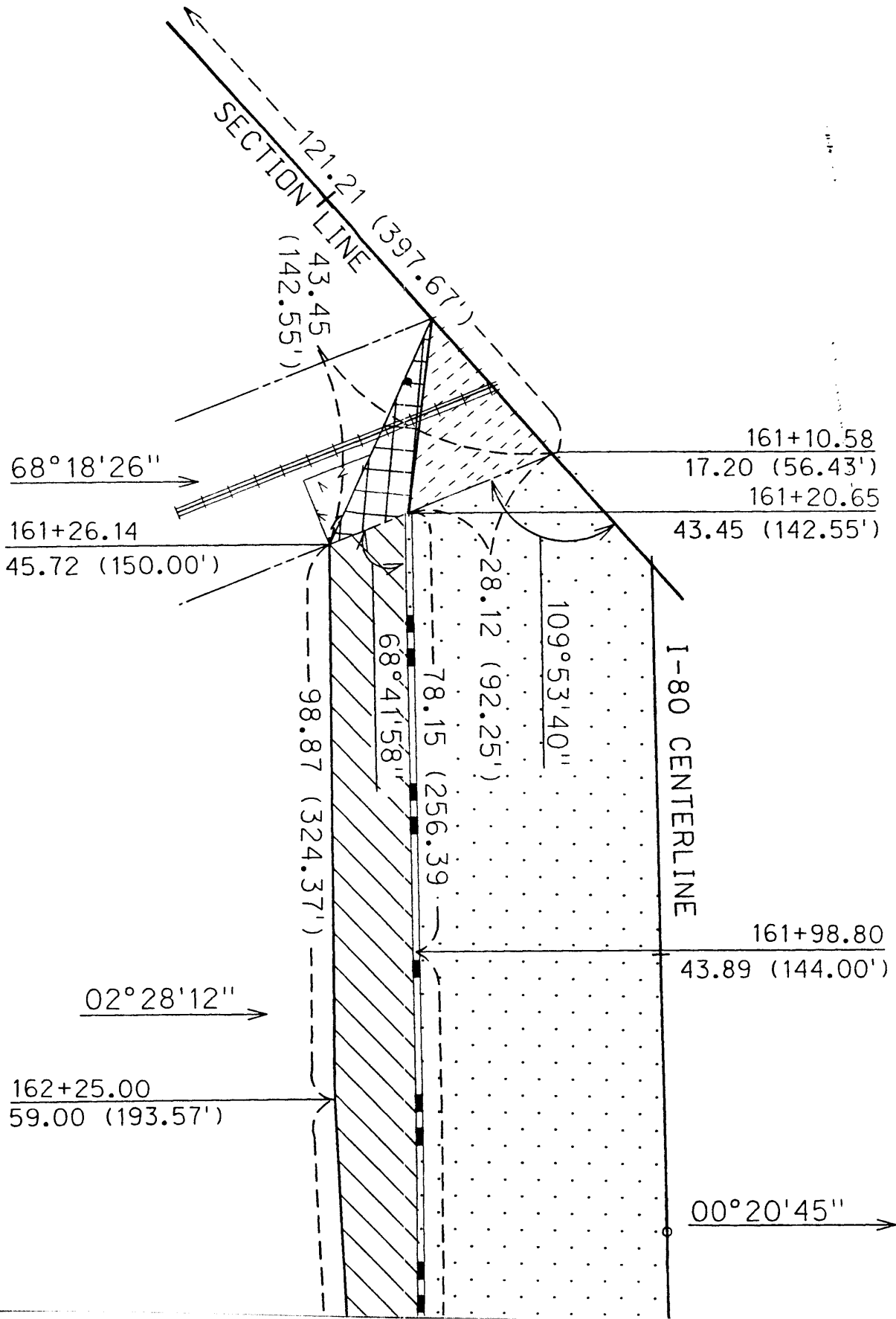

2000 17855 D

$R=3447.04$ (11,309.16')
 $\Delta=04^{\circ}02'26''$

216.79 (711.25')

243.09 (797.53')

$174^{\circ}13'39''$

164+45.00
45.72 (150.00')

2000 17855 E

PT. SW4 SEC. 18-T14N-R12E
SARPY COUNTY

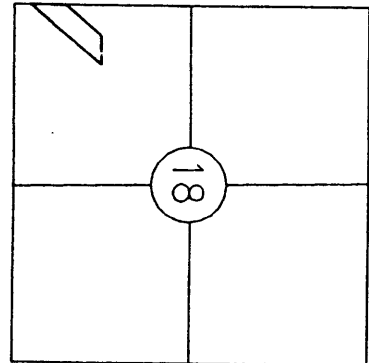
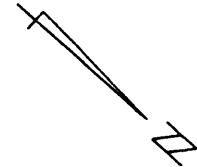
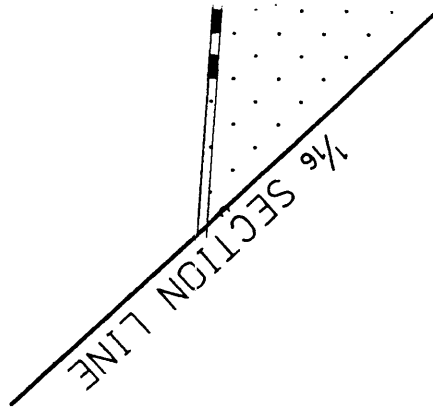

Sheet 1 of 1

PLAT SHOWING

RIGHT OF WAY
TO BE ACQUIRED FROM LAND OWNED BY
MILLARD LUMBER, INC., A Nebraska Corporation

STATE OF NEBRASKA
DEPARTMENT OF ROADS
RIGHT OF WAY DIVISION
LINCOLN, NEBRASKA

TRACT NO.	8	SCALE	1:1000
LOCATION	N-50 to 126TH ST.		
PROJECT NO.	80-9(802)	DATE	04-28-00
CONTROL NO.	21868	DRAWN BY	J.S.H.
		CHECKED BY	Q.J.J.
		COMPUTED BY	J.S.H.

PREV. R.O.W.	
NEW R.O.W.	
TEMP. EASE.	
PERM. EASE.	
CONTROLLED ACCESS	

3,360.02 SM (36,166.82 SF)



2000 17855 F

PROJECT: 80-9(802)

C.N.: 21868

SARPY COUNTY

TRACT: 3

(PAGE 1)

CONDEMNATION

DONALD E. KROEGER and BARBARA M. KROEGER, H & W, J.T.

PROJECT 80- 9 (802) TRACT 3

FEE SIMPLE TITLE TO A TRACT OF LAND AND ALL IMPROVEMENTS THEREON, IF ANY, FOR HIGHWAY RIGHT OF WAY PURPOSES LOCATED IN THE NORTHEAST QUARTER OF SECTION 24, TOWNSHIP 14 NORTH, RANGE 11 EAST OF THE SIXTH PRINCIPAL MERIDIAN, SARPY COUNTY, NEBRASKA, AS ILLUSTRATED ON THE ATTACHED PLAT AND BEING MORE PARTICULARLY DESCRIBED AS FOLLOWS:

REFERRING TO THE NORTHEAST CORNER OF SAID QUARTER SECTION; THENCE WESTERLY A DISTANCE OF 68.77 METERS (225.63 FEET) ALONG THE NORTH LINE OF SAID QUARTER SECTION TO A POINT ON THE SOUTHERLY EXISTING INTERSTATE 80 RIGHT OF WAY LINE; THENCE SOUTHWESTERLY DEFLECTING 049 DEGREES, 55 MINUTES, 28 SECONDS LEFT, A DISTANCE OF 55.81 METERS (183.10 FEET) ALONG SAID RIGHT OF WAY LINE TO A POINT ON THE WESTERLY EXISTING GILES ROAD RIGHT OF WAY LINE TO THE POINT OF BEGINNING; THENCE SOUTHWESTERLY DEFLECTING 000 DEGREES, 00 MINUTES, 00 SECONDS A DISTANCE OF 308.85 METERS (1013.27 FEET) ALONG SAID RIGHT OF WAY LINE; THENCE SOUTHWESTERLY DEFLECTING 000 DEGREES, 00 MINUTES, 00 SECONDS A DISTANCE OF 78.00 METERS (255.90 FEET) ALONG SAID RIGHT OF WAY LINE; THENCE SOUTHWESTERLY DEFLECTING 000 DEGREES, 00 MINUTES, 00 SECONDS A DISTANCE OF 139.01 METERS (456.05 FEET) ALONG SAID RIGHT OF WAY LINE; THENCE SOUTHWESTERLY DEFLECTING 005 DEGREES, 42 MINUTES, 45 SECONDS LEFT, A DISTANCE OF 61.27 METERS (201.00 FEET) ALONG SAID RIGHT OF WAY LINE; THENCE SOUTHWESTERLY DEFLECTING 005 DEGREES, 42 MINUTES, 44 SECONDS RIGHT, A DISTANCE OF 121.92 METERS (400.00 FEET) ALONG SAID RIGHT OF WAY LINE; THENCE SOUTHWESTERLY DEFLECTING 005 DEGREES, 42 MINUTES, 38 SECONDS RIGHT, A DISTANCE OF 61.26 METERS (201.00 FEET) ALONG SAID RIGHT OF WAY LINE; THENCE SOUTHWESTERLY DEFLECTING 005 DEGREES, 42 MINUTES, 37 SECONDS LEFT, A DISTANCE OF 189.15 METERS (620.58 FEET) ALONG SAID RIGHT OF WAY LINE; THENCE NORTHEASTERLY DEFLECTING 174 DEGREES, 23 MINUTES, 01 SECONDS LEFT, A DISTANCE OF 297.43 METERS (975.81 FEET); THENCE NORTHEASTERLY DEFLECTING 011 DEGREES, 38 MINUTES, 15 SECONDS LEFT, A DISTANCE OF 277.53 METERS (910.53 FEET) TO A POINT ON THE SOUTHEASTERLY EXISTING INTERSTATE 80 RIGHT OF WAY LINE; THENCE NORTHEASTERLY DEFLECTING 006 DEGREES, 01 MINUTES, 16 SECONDS RIGHT, A DISTANCE OF 78.00 METERS (255.90 FEET) ALONG SAID RIGHT OF WAY LINE; THENCE NORTHEASTERLY DEFLECTING 010 DEGREES, 19 MINUTES, 54 SECONDS RIGHT, A DISTANCE OF 39.64 METERS (130.06 FEET); THENCE NORTHEASTERLY DEFLECTING 008 DEGREES, 54

2000 17855 G

PROJECT: 80-9(802)

C.N.: 21868

SARPY COUNTY

TRACT: 3

(PAGE 2)

MINUTES, 14 SECONDS LEFT, A DISTANCE OF 200.63 METERS (658.22 FEET); THENCE NORTHEASTERLY DEFLECTING 001 DEGREES, 25 MINUTES, 41 SECONDS LEFT, A DISTANCE OF 71.90 METERS (235.89 FEET) TO A POINT ON THE WESTERLY EXISTING GILES ROAD RIGHT OF WAY LINE; THENCE NORTHWESTERLY DEFLECTING 102 DEGREES, 12 MINUTES, 00 SECONDS LEFT, A DISTANCE OF 12.39 METERS (40.65 FEET) ALONG SAID RIGHT OF WAY LINE TO THE POINT OF BEGINNING CONTAINING 10131.05 SQUARE METERS (109049.26 SQUARE FEET), MORE OR LESS.

ALL RIGHTS TO MINERALS, IN OR ON THE ABOVE DESCRIBED REAL PROPERTY, SHALL BE RETAINED AND RESERVED TO THE CONDEMNEDS AND TO HIS, HER OR THEIR HEIRS, SUCCESSORS AND ASSIGNS. SAID CONDEMNEDS AND/OR HIS, HER OR THEIR HEIRS, SUCCESSORS AND ASSIGNS SHALL HAVE NO RIGHT TO ENTER OR USE THE SURFACE OF SAID REAL PROPERTY FOR ANY PURPOSE CONCERNING SAID MINERAL RIGHTS, NOR SHALL SAID CONDEMNEDS AND/OR HIS, HER OR THEIR HEIRS, SUCCESSORS AND ASSIGNS IN EXTRACTING SAID MINERALS FROM SAID REAL PROPERTY, DAMAGE OR IN ANY WAY IMPAIR THE USE OF SAID REAL PROPERTY.

TEMPORARY EASEMENT TO A TRACT OF LAND AND ALL IMPROVEMENTS THEREON, IF ANY, FOR SHAPING PURPOSES, LOCATED IN THE NORTHEAST QUARTER OF SECTION 24, TOWNSHIP 14 NORTH, RANGE 11 EAST OF THE SIXTH PRINCIPAL MERIDIAN SARPY COUNTY, NEBRASKA, AS ILLUSTRATED ON THE ATTACHED PLAT AND BEING MORE PARTICULARLY DESCRIBED AS FOLLOWS:

REFERRING TO THE NORTHEAST CORNER OF SAID QUARTER SECTION; THENCE WESTERLY A DISTANCE OF 68.77 METERS (225.63 FEET) ALONG THE NORTH LINE OF SAID QUARTER SECTION TO A POINT ON THE SOUTHERLY EXISTING INTERSTATE 80 RIGHT OF WAY LINE; THENCE SOUTHWESTERLY DEFLECTING 049 DEGREES, 55 MINUTES, 28 SECONDS LEFT, A DISTANCE OF 442.65 METERS (1452.27 FEET) ALONG SAID RIGHT OF WAY LINE; THENCE SOUTHWESTERLY DEFLECTING 006 DEGREES, 01 MINUTES, 16 SECONDS LEFT, A DISTANCE OF 277.53 METERS (910.53 FEET); THENCE SOUTHWESTERLY DEFLECTING 011 DEGREES, 38 MINUTES, 15 SECONDS RIGHT, A DISTANCE OF 164.29 METERS (539.00 FEET) TO THE POINT OF BEGINNING; THENCE SOUTHWESTERLY DEFLECTING 000 DEGREES, 00 MINUTES, 00 SECONDS A DISTANCE OF 94.45 METERS (309.89 FEET); THENCE EASTERLY DEFLECTING 150 DEGREES, 57 MINUTES, 15 SECONDS LEFT, A DISTANCE OF 32.22 METERS (105.70 FEET); THENCE NORTHEASTERLY DEFLECTING 034 DEGREES, 39 MINUTES, 45 SECONDS LEFT, A DISTANCE OF 50.00 METERS (164.04 FEET); THENCE NORTHERLY DEFLECTING 027 DEGREES, 25 MINUTES, 17 SECONDS LEFT, A DISTANCE OF 19.72 METERS (64.68 FEET) TO THE POINT OF BEGINNING CONTAINING 965.71 SQUARE METERS (10394.81 SQUARE FEET), MORE OR LESS.

THE EASEMENT AREA(S) MAY BE USED FOR THE TEMPORARY RELOCATION OF UTILITIES DURING THE CONSTRUCTION OF THE PROJECT. UPON COMPLETION AND ACCEPTANCE OF PROJECT 80-9(802), ALL RIGHTS, INTEREST AND USE OF THE ABOVE DESCRIBED TEMPORARY EASEMENT AREA(S) SHALL BE RETURNED TO THE CONDEMNED(S) AND TO HIS, HER OR THEIR HEIRS, SUCCESSORS AND ASSIGNS WITH THE AFORESAID CHANGES COMPLETED.

2000 17855 H

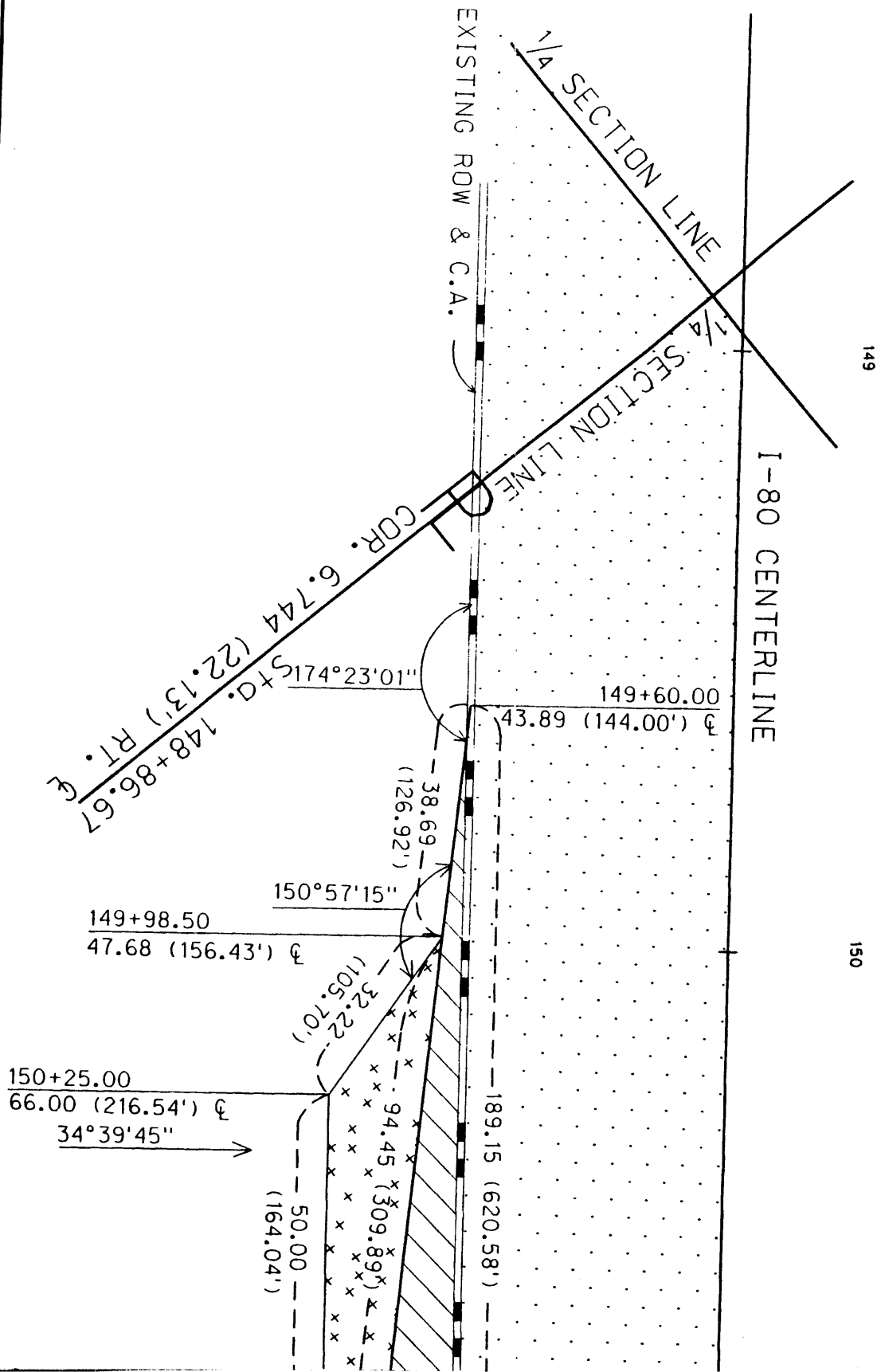

$150+75.00$
 $66.00 \text{ (216.54')} \text{ } \zeta$
 $27^\circ 25' 17''$
 $150+92.50$
 $56.92 \text{ (186.75')} \text{ } \zeta$

19.72
 $(64.68')$

$-164.29 \text{ (539.00')}$

$05^\circ 42' 37''$

$151+49.15$

$43.89 \text{ (144.00')} \text{ } \zeta$

61.26 (201.00')

$05^\circ 42' 38''$

$152+10.11$

$49.99 \text{ (164.01')} \text{ } \zeta$

121.92 (400.00')

$152+56.00$
 $73.00 \text{ (239.50')} \text{ } \zeta$
 $11^\circ 38' 15''$

2000 17855 I

151

152

15

2000 17855 J

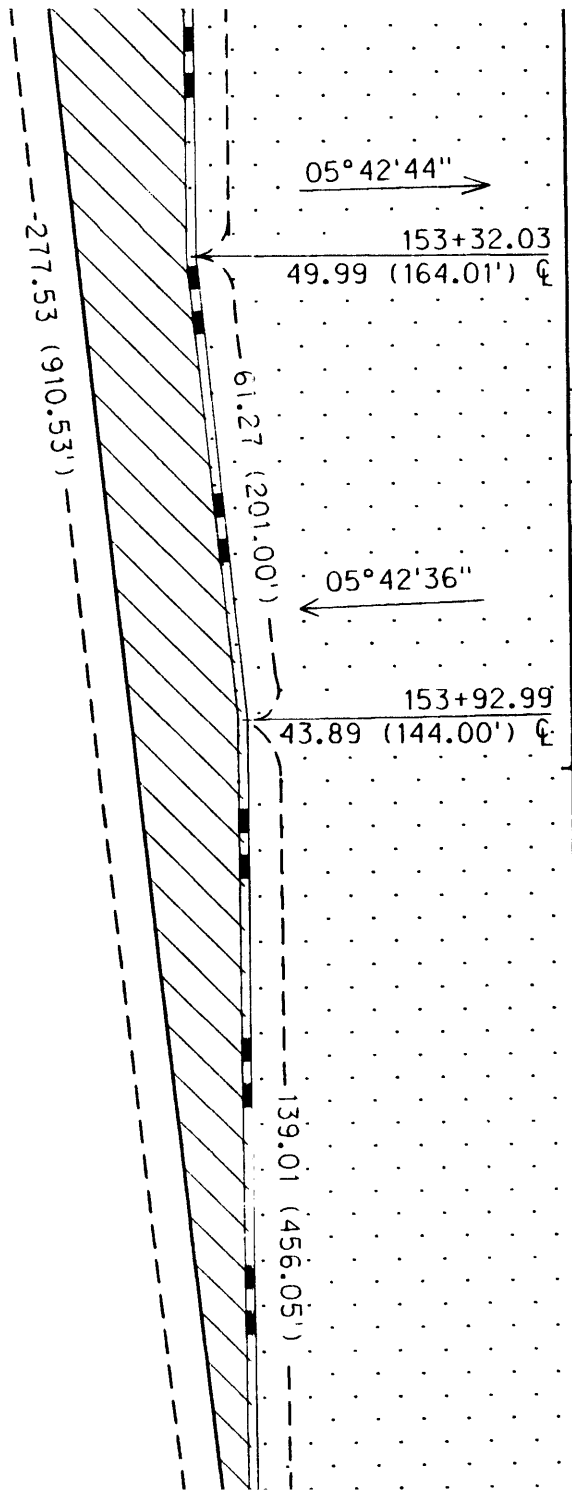

155

2000 17855 K

06°01'16"

153+32.00

43.89 (144.00') ζ

78.00 (255.90')

10°19'54"

156+10.00

43.89 (144.00') ζ

39.64
(130.06')

156+49.00

51.00 (167.32') ζ

08°54'14"

156

2000 17855 L

157

158

308.85 (1013.27')

200.63 (658.22')

EXISTING EASEMENT:
AREA APPROVED FOR
CONNECTION TO SARPY
COUNTY SANITARY SEWER

2000 17855M

158+49.56
56.00 (183.73') ϕ
01°25'41" →
158+64.85
56.00 (183.73') ϕ

EXISTING
SARPY COUNTY SANITARY SEWER

159+21.46
56.00 (183.73') ϕ

GILES ROAD

71.90 (235.89')
12.39 (40.65')
102°12'00"

159+09.48
43.89 (144.00') ϕ

SECTION LINE
49°55'28"

159+74.65

I-80 CENTERLINE

159

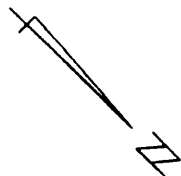

PT. NE
S

4 SEC. 24-T14N-R11E
RPPY COUNTY

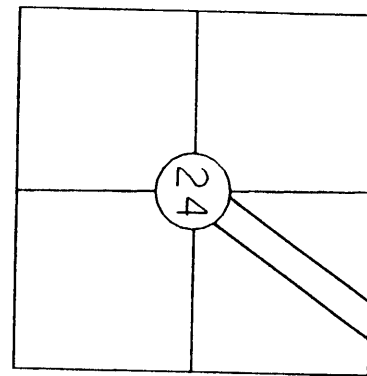

43.89 (144.00') E

EXISTING ROW & C.A.

FOR 126.13 (413.81') RT. C
S+Q. 159+37.75
---68.77 (225.63')
2000 17855 N

Sheet 1 of 1

PLAT SHOWING



RIGHT OF WAY
TO BE ACQUIRED FROM LAND OWNED BY
DONALD E. KROEGER and BARBARA M. KROEGER, H & W, J.T.

STATE OF NEBRASKA
DEPARTMENT OF ROADS
RIGHT OF WAY DIVISION
LINCOLN, NEBRASKA

TRACT NO. 3
LOCATION N-50 to 126TH ST.
PROJECT NO. 80-9(802)
CONTROL NO. 21868

SCALE 1:1000

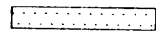
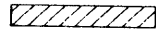
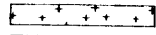
DATE 02-15-00
DRAWN BY J.S.H.
CHECKED BY Q.J.J.
COMPUTED BY J.S.H.

PREV. R.O.W. 
NEW R.O.W. 
TEMP. EASE. 
PERM. EASE. 
CONTROLLED ACCESS 

10,131.05 SM (109,049.26 SF)
965.71 SM (10,394.81 SF)



2000 17855 0

Project No. EACNH-80-9(802) County Sarpy

CONDEMNATION

Signowner/Lessee: Lamar Company, L.L.C. d/b/a Lamar Advertising of Nebraska

Title to all property in the nature of an advertising display structure and lessee interest located in the Part of the SW1/4 of Section 18, Township 14 North, Range 12E of the 6th P.M., Sarpy County, Nebraska being more specifically described as follows:

Adjacent to Reference Post 442.1 on the East side of I-80 being a sign 672 square feet in size with "Red Alert, Aliant Cellular" advertising display on its face as of the 11 day of May, 192000.

2000 17855 P

PROJECT: 370-7(103)

C.N.: 20258
(PAGE 1)

SARPY COUNTY

TRACT: 6

CONDEMNATION

OWNER: SANITARY AND IMPROVEMENT DISTRICT NO. 23 OF SARPY COUNTY, NEBRASKA

THE RIGHTS OF INGRESS AND EGRESS AS GRANTED IN THE DOCUMENT FILED IN DEEDS BOOK 98, PAGE 68, IN THE RECORDS OF THE REGISTER OF DEEDS OF SARPY COUNTY, NEBRASKA, SHALL BE TERMINATED.

IT IS THE INTENT OF THIS DEED TO CLOSE THE EXISTING FIELD ENTRANCE LOCATED ADJACENT TO BLOCK 18, WESTMONT ADDITION, SECOND PLATTING, IN THE NORTHEAST QUARTER OF SECTION 36, TOWNSHIP 14 NORTH, RANGE 11 EAST, OF THE SIXTH PRINCIPAL MERIDIAN, SARPY COUNTY, NEBRASKA, THE CENTERLINE OF WHICH IS LOCATED WESTERLY 2318.80 FEET FROM THE EASTERLY LINE OF SAID NORTHEAST QUARTER SECTION AS MEASURED ALONG THE CENTERLINE OF THE HIGHWAY.

ACCESS WILL BE PROVIDED VIA ONE NEW FIELD ENTRANCE, NOT TO EXCEED 40.00 FEET IN WIDTH, TO PROVIDE FOR THE MOVEMENT OF FARMING IMPLEMENTS AND CROPS SO LONG AS IT IS USED CONSISTENT WITH NORMAL FARMING OPERATIONS IS TO BE LOCATED ON THE WEST LINE OF SAID QUARTER SECTION.

2000 17855 Q

PROJECT &

Sec. Line

STA 66+66.50
95.21 TO
1/4 Sec. CORNER

ACCESS
TYPE "A" DRIVE
STA 66+66.51 RT

SEC. 36-T14N-R11E

65+66.97
168.02'

STA 70+33.5 RT
TYPE "A" DRIVE
CLOSE

Block 18, Westmont Subdivision,

NEW CA

70

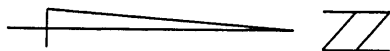

2000 17855 R

2nd Platting

PT. NE4
SEC. 36-T14N-R11E

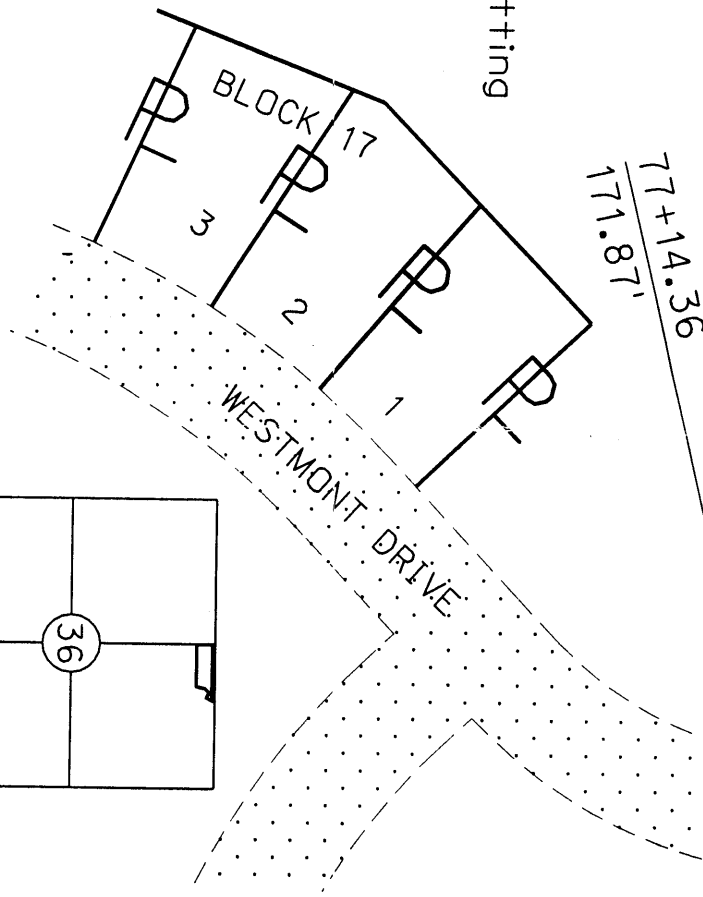
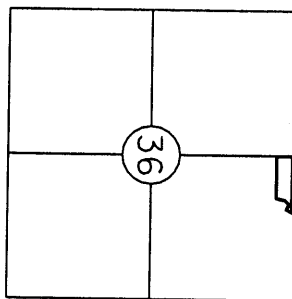





5

Sheet 1 of 1
PLAT SHOWING
RIGHT OF WAY
TO BE ACQUIRED FROM LAND OWNED BY
SANITARY AND IMPROVEMENT DISTRICT NO. 23 OF SARPY COUNTY, NEBRASKA

STATE OF NEBRASKA
DEPARTMENT OF ROADS
RIGHT OF WAY DIVISION
LINCOLN, NEBRASKA

TRACT NO. 6
LOCATION N-50 TO N-85
PROJECT NO. 370-7(103)
CONTROL NO. 20258

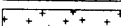
SCALE 1"=100'

PREV. R.O.W. 
NEW R.O.W. 
TEMP. EASE. 
PERM. EASE. 
CONTROLLED ACCESS 

DATE 5/3/00
DRAWN BY JGH
CHECKED BY JGH
COMPUTED BY JGH

2000 178.55 S

Now, therefore, we as appraisers aforesaid, do hereby find and appraise the damages that will be suffered by reason of the appropriation of title to the said property or any interest therein described for State highway purposes by the State of Nebraska, Department of Roads, in the amount of:

80-9(802)

TOTAL AMOUNT AWARDED FOR ACQUISITION OF TRACT 8 \$ 25,000.

Award to be distributed as follows:

To: Millard Lumber, Inc., A
Nebraska Corporation, Owner;

\$ 25,000.

Sarpy County;

\$ 0.

TOTAL AMOUNT AWARDED FOR ACQUISITION OF TRACT 3 \$ 70,000.

Award to be distributed as follows:

To: Donald E. Kroeger and Barbara M.
Kroeger, Husband and Wife, Joint
Tenants;

\$ 70,000.

Sarpy County;

\$ 0.

TOTAL AMOUNT AWARDED FOR ACQUISITION OF R.P. 442.1 \$ 27,500.

Award to be distributed as follows:

To: Lamar Company, L.L.C. d/b/a Lamar
Advertising of Nebraska, owner of
the sign and lessee of the sign
site adjacent to Reference Post
442.1 on the east side of Highway
I-80, Sarpy County, Nebraska;

\$ 27,500.

2000 17855. T

370-7(103)

TOTAL AMOUNT AWARDED FOR ACQUISITION OF TRACT 6

\$ 300.

Award to be distributed as follows:

To: Sanitary and Improvement District
No. 23 of Sarpy County, Nebraska,
Owner;

\$ 300.

All of which is hereby respectfully submitted.

Dated this 25th day of July, A.D. 2000.

Kathleen Schmitt

Raymond G. Kirby

Edward C. Young

Appraisers

Subscribed and sworn to before me this 25th day of

(SEAL)

July

, 2000.

Ray J. Just
County Judge

CERTIFICATION

STATE OF NEBRASKA)
COUNTY OF SARPY) ss.

I, Clerk/Assistant Clerk of the Sarpy County Court, certify this document consisting of 13 page(s), to be a full, true and correct copy of the original record on file in the Sarpy County Court.
IN TESTIMONY THEREOF, I have placed my signature and the seal of said court.

DATE 7/25/00 BY THE COURT: Janet M. Glesinger
Clerk/Assistant Clerk