



0993 330 MISC



01205 92 330-331

THIS PAGE INCLUDED FOR
INDEXING
PAGE DOWN FOR BALANCE OF INSTRUMENT

RIGHT-OF-WAY EASEMENT

M.C.J. Investment Co.

Owner(s)

of the real estate described as follows, and hereafter referred to as "Grantor",

~~Lot One Hundred Sixty-seven (167) and Lot One Hundred Sixty-nine (169) together with Lots One Hundred Seventy-one through One Hundred Seventy-six (171 - 176), Cherry Hills, a subdivision, as surveyed, platted and recorded in Douglas County, Nebraska.~~

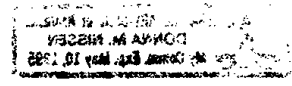

in consideration of the sum of One Dollar (\$1.00) and other valuable consideration, receipt of which is hereby acknowledged, do hereby grant to the OMAHA PUBLIC POWER DISTRICT, a public corporation, its successors and assigns, hereafter referred to as "District", a permanent right of way easement with rights of ingress and egress thereto, to construct, operate, maintain, replace and remove its underground electric facilities, consisting of cables, wires, conduits, manholes, drains, splicing boxes and other appurtenances, upon, over, along and under the following described real estate, to wit:

See reverse side hereof for sketch of easement area.

CONDITIONS:

The Grantor hereby grants to the District, its successors and assigns, the right, privilege and authority to clear all trees, roots, brush, and other obstructions from the surface and subsurface of said strip and to temporarily open any fences crossing said strip. Grantor agrees that grade shall not be reduced more than One foot (1') in elevation without the prior approval of the District. The Grantor understands that a single pole and appurtenances may be used to provide service to this property.

In granting this easement, it is understood that said cables shall be buried below plow depth in order to not interfere with the ordinary cultivation of the strip. Damages to fences and growing crops arising from the construction and maintenance of the aforesaid system shall be paid for by the District.

The Grantor covenants that he/they has/have lawful possession of said real estate, good, right and lawful authority to make such conveyance and that his/her/their heirs, executors, administrators, successors and assigns shall warrant and defend the same and will indemnify and hold harmless the District forever against the claims of all persons whomsoever in any way asserting any right, title or interest prior to or contrary to this conveyance.

IN WITNESS WHEREOF, the Owner(s) have executed this instrument this 3rd day of Jan, 1992.

Robert P. Hergun, Pres.

OWNERS SIGNATURE(S)

Distribution Engineer _____ Date _____ Property Management JSR Date 1-16-92

Section NW 33 Township 16 North, Range 12 East

Salesman Hemphill Engineer Padilla Est. # 900153802 W.O.# 8699

COMPLETE APPROPRIATE ACKNOWLEDGEMENT ON REVERSE SIDE

CORPORATE ACKNOWLEDGEMENT

INDIVIDUAL ACKNOWLEDGEMENT

STATE OF NEBRASKA

STATE OF _____

COUNTY OF DOUGLAS

COUNTY OF _____

On this 3RD day of JANUARY, 1992, before me the undersigned, a Notary Public in and for said County, personally came ROBERT P. MORGAN

On this _____ day of _____, 19____, before me the undersigned, a Notary Public in and for said County and State, personally appeared _____

President of MCS INVESTMENT COMPANY personally

personally to me known to be the identical person(s) and who acknowledged the execution thereof to be _____ voluntary act and deed for the purpose therein expressed.

to me known to be the identical person(s) who signed the foregoing instrument as grantor(s) and who acknowledged the execution thereof to be HIS voluntary act and deed for the purpose therein expressed.

Witness my hand and Notarial Seal the date above written.

Witness my hand and Notarial Seal the date above written.

Donna M. Nissen

NOTARY PUBLIC

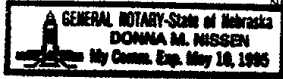

NOTARY PUBLIC

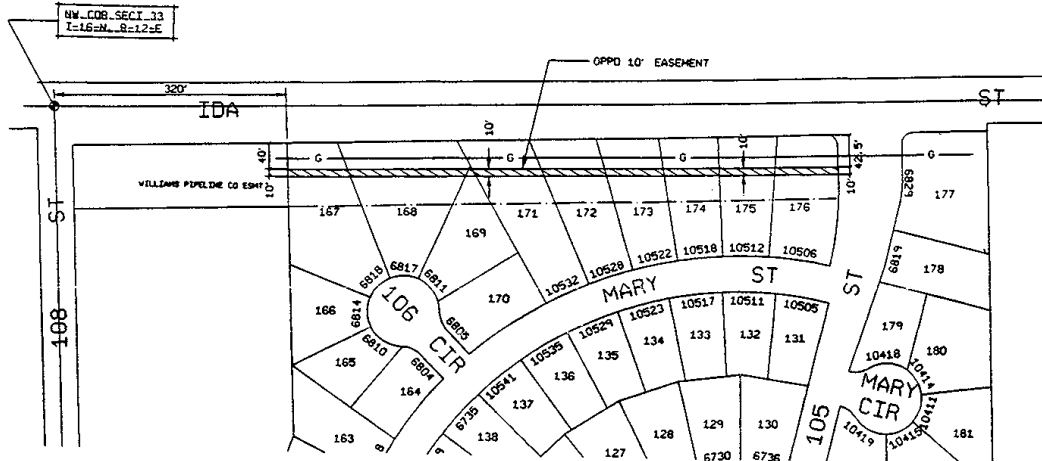

RECEIVED
JAN 16 1 39 PM '92
GEORGE J. BUGLEWICZ
REGISTER OF DEEDS
DOUGLAS COUNTY, NE
1205 Main

BK 993 N Comp C/O _____ FEE 14.50
PG 330-331 N _____ DEL OK MC 100
OF Comp 100 F/B 04-06330