



STATE OF NEBRASKA )  
 ) ss.  
COUNTY OF DOUGLAS )

On the day and year last above written, before me, the undersigned a Notary Public in and for said County, personally came K. MICHAEL KRUMBHOLZ and MARIA LYNNE KRUMBHOLZ, husband and wife, to me personally known to be the identical persons whose names are affixed to the foregoing Perpetual Easement, and acknowledged the execution thereof to be their voluntary act and deed.

WITNESS my hand and Notarial Seal the day and year last above written.



COURTNEY CAMPBELL III  
General Notary-State of Nebr.  
My Commission Expires  
April 29, 1978

Courtney Campbell III  
Notary Public

My Commission expires \_\_\_\_\_.

STATE OF NEBRASKA )  
 ) ss.  
COUNTY OF \_\_\_\_\_ )

On the day and year last above written, before me, the undersigned a Notary Public in and for said County, personally came \_\_\_\_\_ of \_\_\_\_\_ to me personally known to be the \_\_\_\_\_ and the identical person whose name is affixed to the foregoing Perpetual Easement, and acknowledged the execution thereof to be (his) (her) voluntary act and deed as such officer and the voluntary act and deed of the said corporation, and that the Corporate Seal of the said corporation was thereto affixed by its authority.

WITNESS my hand and Notarial Seal the day and year last above written.

\_\_\_\_\_  
Notary Public

My Commission expires \_\_\_\_\_.

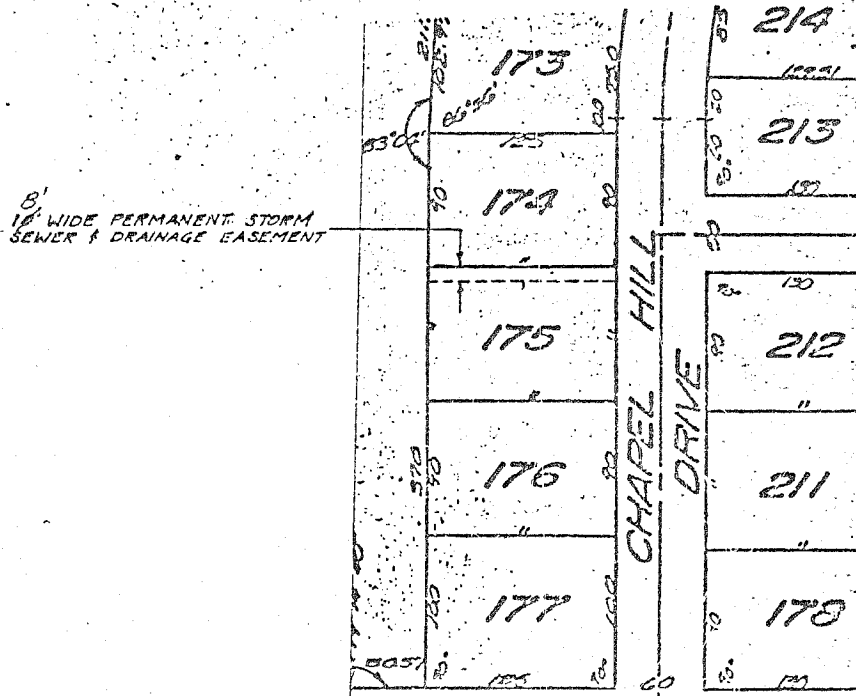

EASEMENT

LEGAL DESCRIPTION (#1)

A <sup>8'</sup> 10' wide PERMANENT Storm Sewer & Drainageway Easement being the North 10.0 feet of Lot 175, Chapel Hill, a subdivision as surveyed, platted, and recorded in Douglas County, Nebraska.

*Always match  
K.M.K.  
P.C.  
M.K.*

EXHIBIT "A"

Book \_\_\_\_\_ Page \_\_\_\_\_ Date 5/10/77 Job Number 60-20

**LAMP RYNEARSON & ASSOCIATES, INC.**  
engineers surveyors

FOURTY-SIX TEN DOGGE STREET  
OMAHA, NEBRASKA 68122  
TELEPHONE 402-882-4830

STANDARD BLUE PRINT, OMAHA 188178

*15*  
*15*

RECEIVED  
1977 JUL 22 PM 12:34

C. HAROLD OSTLER  
REGISTER OF DEEDS  
DOUGLAS COUNTY, NEBR.

Book 584  
Page 157  
of 1100

per 9.25  
Index \_\_\_\_\_  
Comped \_\_\_\_\_  
M 62-38

*6/1/79*