

FILED
CASS COUNTY, NE.

2003 FEB 12 PM 12:50

BK 59 OF Misc PG 433
PATRICIA WEISINGER
REGISTER OF DEEDS
Doc # 1194 \$550

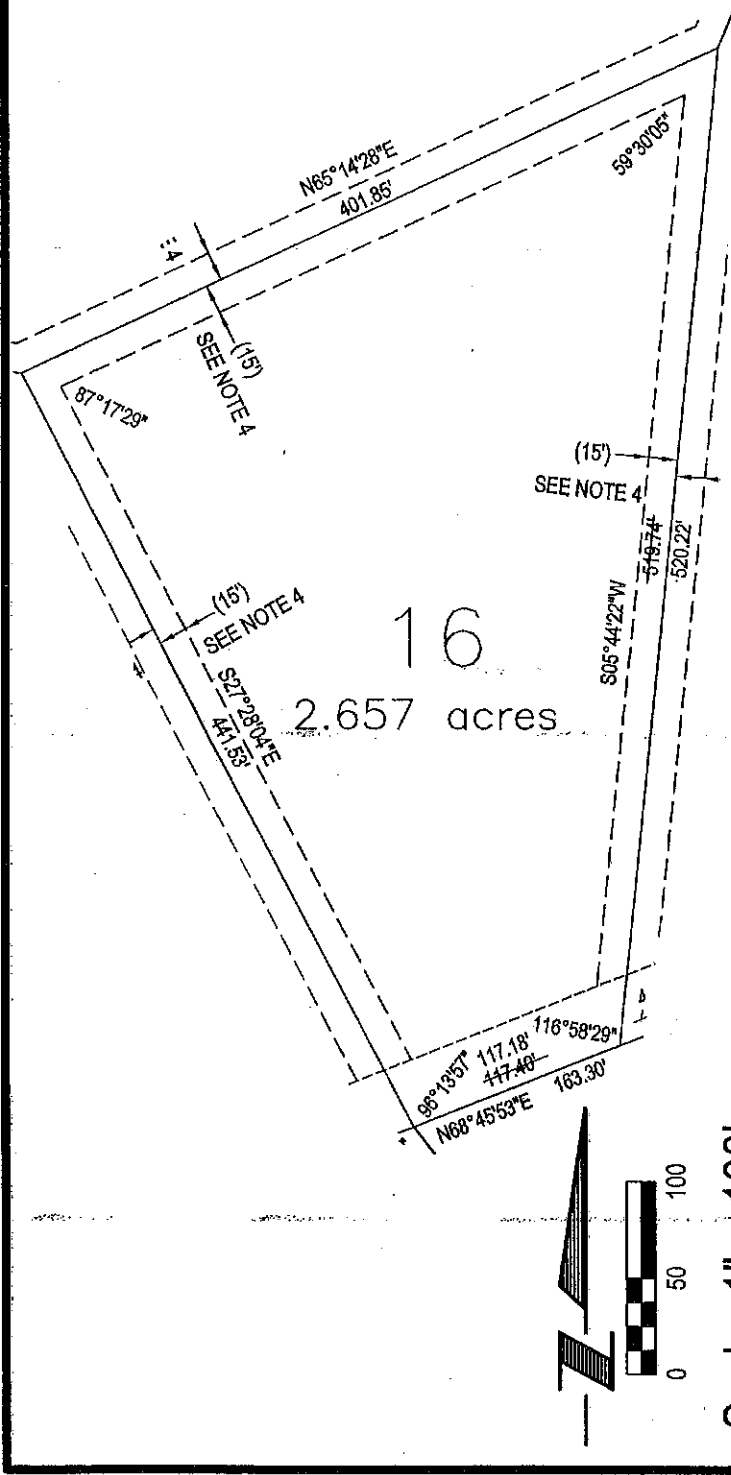

Scale: 1" = 100'

AFFIDAVIT OF CORRECTION

To correct certain dimensions of Lot 16, Ravens Nest Two (Lots 1 thru 19 inclusive), a subdivision located in the West 1/2 of Section 34, Township 13 North, Range 12 East of the 6th P.M., Cass County, Nebraska.

The Easterly dimension of Lot 16 to read 520.22 feet instead of 519.74 feet.
The Southerly dimension of Lot 16 to read 117.18 feet instead of 117.40 feet.

AFFIDAVIT

Correction to Ravens Nest Two, (Lots 1 thru 19 inclusive), a subdivision located in the West 1/2 of Section 34, Township 13 North, Range 12 East of the 6th P.M., Cass County, Nebraska.

I Robert Clark, do hereby submit the above drawing in order to correct the error in dimension of Lot 16, Ravens Nest Two (Lots 1 thru 19), a subdivision located in Cass County, Nebraska as recorded in Misc. Book # 53, Page 296, Plat Title # 8, Doc. # 2146, in the Register of Deeds office, Cass County, Nebraska.

I certify that I am the same identical person whose name appears in the Surveyor's Certificate of said Ravens Nest Two (Lots 1 thru 19 inclusive), Cass County, Nebraska.

Robert Clark
L.S. 419

STATE OF NEBRASKA)
COUNTY OF DOUGLAS) SS

On the 4TH day of FEB, 2003, before me a Notary Public, qualified and commissioned in and for said County, personally appeared Robert Clark, who is personally known to me to be the same identical person whose name is affixed to the above Affidavit; and he acknowledged the signing thereof to be his voluntary act and deed.

Witness my hand and official seal at Omaha, Nebraska, on this date last aforesaid.

Commission Expires:

4-30-03 Homer R. Hunt

NOTARY PUBLIC

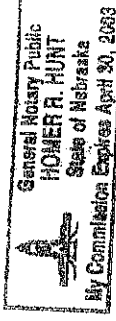

E&A CONSULTING GROUP, INC.
ENGINEERS • PLANNERS • SURVEYORS
1201 Q STREET OMAHA, NE 68137 PHONE: (402) 86-4700

AFFIDAVIT OF CORRECTION

LOT 16
RAVENS NEST TWO
CASS COUNTY, NEBRASKA

Drawn by: DRM Chkd by: _____ Date: _____

Chkd by: _____ Date: _____

Job No.: 95026.01

