

BELLEVUE BUSINESS PARK

A REPLAT OF TAX LOT 28 LOCATED IN THE EAST HALF OF SECTION 28, TOWNSHIP 14 NORTH, RANGE 13 EAST, AND THE WEST HALF OF SECTION 28, TOWNSHIP 14 NORTH, RANGE 13 EAST OF THE 6th BK., SENECA COUNTY, NEBRASKA



THIS INSTRUMENT IS THE RESULT OF NEGOTIATIONS BETWEEN THE BELLEVUE BUSINESS PARK COMPANY AND THE SENeca COUNTY BOARD OF SUPERVISORS AND IS SUBJECT TO THE APPROVAL OF THE SENeca COUNTY BOARD OF SUPERVISORS AND THE SENeca COUNTY BOARD OF SUPERVISORS.

WITNESSED AND APPROVED BY THE SENeca COUNTY BOARD OF SUPERVISORS THIS 14th DAY OF July 1971.

1-3-71
 16
 7
 10

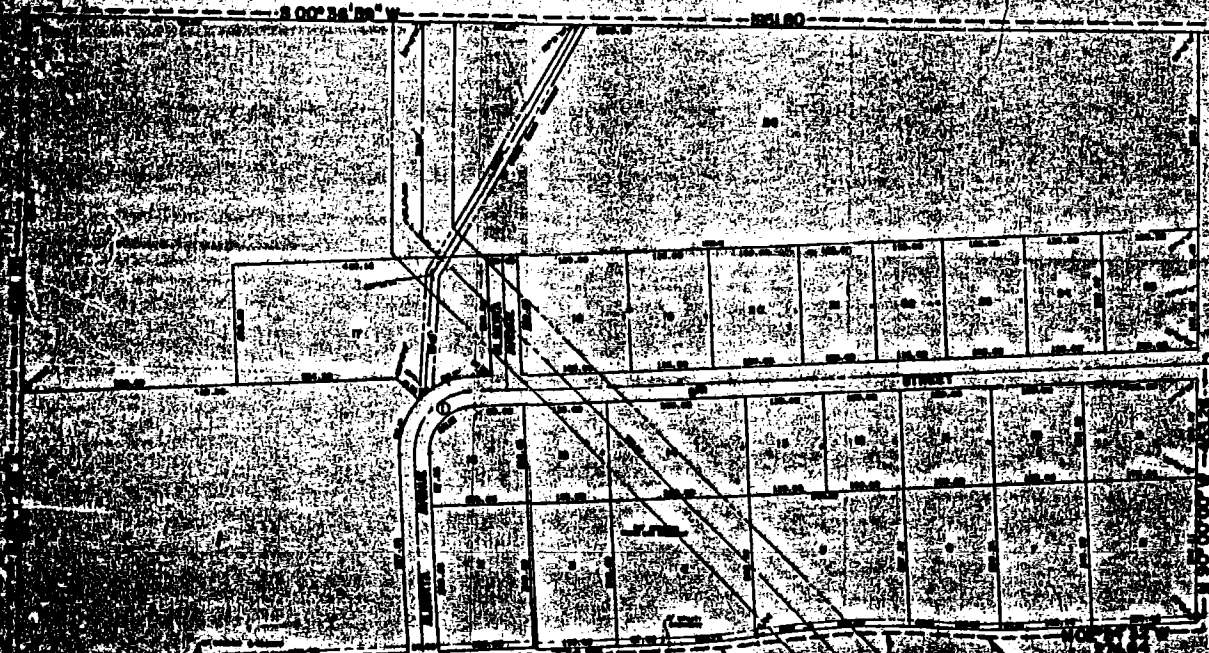

THE SENeca COUNTY BOARD OF SUPERVISORS HAS REVIEWED THE INSTRUMENT AND HAS APPROVED THE SAME AND HAS ORDERED THAT THE SAME BE RECORDED IN THE PUBLIC RECORDS OF SENeca COUNTY, NEBRASKA.

THE SENeca COUNTY BOARD OF SUPERVISORS HAS REVIEWED THE INSTRUMENT AND HAS APPROVED THE SAME AND HAS ORDERED THAT THE SAME BE RECORDED IN THE PUBLIC RECORDS OF SENeca COUNTY, NEBRASKA.

IN WITNESS WHEREOF, WE DO SET OUR HANDS AND SEALS THIS 14th DAY OF July 1971.

SENeca COUNTY BOARD OF SUPERVISORS

Robert J. ...
 PRESIDENT

...
 SECRETARY/TREASURER

ATTEST: I, ...

...

...

...

10082

DEDICATION PLAT
 LOCATED IN THE WEST ONE-HALF
 OF SECTION 23, TOWNSHIP 14 NORTH,
 RANGE 15 EAST, OF THE 6TH P.M.,
 SARGEY COUNTY, NEBRASKA.

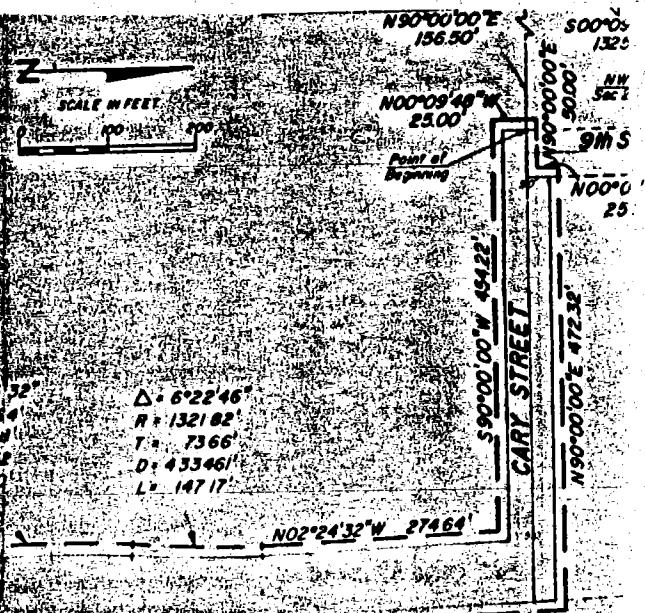

$\Delta = 6^{\circ}22'46''$
 $R = 1321.82'$
 $T = 7366'$
 $D = 43346'$
 $L = 14717'$

$\Delta = 12^{\circ}45'32''$
 $R = 1365.64'$
 $T = 152.68'$
 $D = 41955'$
 $L = 304.10'$

$\Delta = 6^{\circ}22'46''$
 $R = 1321.82'$
 $T = 7366'$
 $D = 43346'$
 $L = 14717'$

28857
 16676
 30587
 2912

UNION PACIFIC RAILROAD

ACKNOWLEDGEMENT OF NOTARY
 STATE OF NEBRASKA
 COUNTY OF SARGEY

ON THIS 14th DAY OF April 1975 BEFORE ME AS NOTARY PUBLIC DULY COMMISSIONED AND QUALIFIED IN AND FOR SAID COUNTY AND STATE CAME H. W. CAMPBELL, CHAIRMAN OF THE BOARD OF BELLEVUE, WHO IS PERSONALLY KNOWN TO ME TO BE THE IDENTICAL PERSON WHOSE NAME IS AFFIXED TO THE DEDICATION OF THIS PLAT AS OWNER OF THE PROPERTY DESCRIBED IN THE LEGAL DESCRIPTION ON THIS PLAT, AND HE ACKNOWLEDGED HIS EXECUTION THEREOF TO BE HIS VOLUNTARY ACT AND DEED AS SUCH OFFICER OF THE NAME OF BELLEVUE.

Charles E. Siedel
 CHAIRMAN OF THE BOARD
 BELLEVUE, NEBRASKA

ACKNOWLEDGEMENT OF NOTARY
 STATE OF NEBRASKA
 COUNTY OF SARGEY

ON THIS 14th DAY OF April 1975 BEFORE ME AS NOTARY PUBLIC DULY COMMISSIONED AND QUALIFIED IN AND FOR SAID COUNTY AND STATE CAME H. W. CAMPBELL, CHAIRMAN OF THE BOARD OF BELLEVUE, WHO IS PERSONALLY KNOWN TO ME TO BE THE IDENTICAL PERSON WHOSE NAME IS AFFIXED TO THE DEDICATION OF THIS PLAT AS OWNER OF THE PROPERTY DESCRIBED IN THE LEGAL DESCRIPTION ON THIS PLAT, AND HE ACKNOWLEDGED HIS EXECUTION THEREOF TO BE HIS VOLUNTARY ACT AND DEED AS SUCH OFFICER OF THE NAME OF BELLEVUE.

ACKNOWLEDGEMENT OF NOTARY
 STATE OF NEBRASKA
 COUNTY OF SARGEY

ON THIS 14th DAY OF April 1975 BEFORE ME AS NOTARY PUBLIC DULY COMMISSIONED AND QUALIFIED IN AND FOR SAID COUNTY AND STATE CAME H. W. CAMPBELL, CHAIRMAN OF THE BOARD OF BELLEVUE, WHO IS PERSONALLY KNOWN TO ME TO BE THE IDENTICAL PERSON WHOSE NAME IS AFFIXED TO THE DEDICATION OF THIS PLAT AS OWNER OF THE PROPERTY DESCRIBED IN THE LEGAL DESCRIPTION ON THIS PLAT, AND HE ACKNOWLEDGED HIS EXECUTION THEREOF TO BE HIS VOLUNTARY ACT AND DEED AS SUCH OFFICER OF THE NAME OF BELLEVUE.

Douglas W. Winkler
 CHAIRMAN OF BELLEVUE CITY PLANNING COMMISSION

ACKNOWLEDGEMENT OF NOTARY
 STATE OF NEBRASKA
 COUNTY OF SARGEY

ON THIS 14th DAY OF April 1975 BEFORE ME AS NOTARY PUBLIC DULY COMMISSIONED AND QUALIFIED IN AND FOR SAID COUNTY AND STATE CAME H. W. CAMPBELL, CHAIRMAN OF THE BOARD OF BELLEVUE, WHO IS PERSONALLY KNOWN TO ME TO BE THE IDENTICAL PERSON WHOSE NAME IS AFFIXED TO THE DEDICATION OF THIS PLAT AS OWNER OF THE PROPERTY DESCRIBED IN THE LEGAL DESCRIPTION ON THIS PLAT, AND HE ACKNOWLEDGED HIS EXECUTION THEREOF TO BE HIS VOLUNTARY ACT AND DEED AS SUCH OFFICER OF THE NAME OF BELLEVUE.

ACKNOWLEDGEMENT OF NOTARY
 STATE OF NEBRASKA
 COUNTY OF SARGEY

ON THIS 14th DAY OF April 1975 BEFORE ME AS NOTARY PUBLIC DULY COMMISSIONED AND QUALIFIED IN AND FOR SAID COUNTY AND STATE CAME H. W. CAMPBELL, CHAIRMAN OF THE BOARD OF BELLEVUE, WHO IS PERSONALLY KNOWN TO ME TO BE THE IDENTICAL PERSON WHOSE NAME IS AFFIXED TO THE DEDICATION OF THIS PLAT AS OWNER OF THE PROPERTY DESCRIBED IN THE LEGAL DESCRIPTION ON THIS PLAT, AND HE ACKNOWLEDGED HIS EXECUTION THEREOF TO BE HIS VOLUNTARY ACT AND DEED AS SUCH OFFICER OF THE NAME OF BELLEVUE.

Douglas W. Winkler
 CHAIRMAN OF BELLEVUE CITY PLANNING COMMISSION

APPROVAL OF BELLEVUE CITY PLANNING COMMISSION
 THIS DEDICATION PLAT WAS APPROVED BY THE BELLEVUE PLANNING COMMISSION ON THIS 14th DAY OF April 1975.

APPROVAL OF SARGEY COUNTY SUPERVISOR
 I HEREBY APPROVE THIS DEDICATION PLAT THIS 14th DAY OF April 1975.

42-65768