

KUNZ ADMINISTRATIVE SUBDIVISION
A LOT SPLIT OF LOTS 12, 13 & 14, BLOCK 3, BELAIR ADDITION TO
NEBRASKA CITY, OTOE COUNTY, NEBRASKA

DISPOSITION

WE, THE UNDERSIGNED, Renos G. Kunz and Vivian D. Kunz, husband and wife, being the owner and proprietor of the land to be known as the KUNZ ADMINISTRATIVE SUBDIVISION, as appears on this plat do hereby ratify and approve the disposition of our property as shown.

The disposition of the real estate as described on this plat is made with the undersigned owners free consent and in accordance with their desires.

Renos G. Kunz
Renos G. Kunz
Vivian D. Kunz
Vivian D. Kunz

ACKNOWLEDGMENT OF NOTARY

STATE OF NEBRASKA

COUNTY OF OTOE

On this 4th day of November, 2005, before me a Notary Public, personally appeared Renos G. Kunz and Vivian D. Kunz, husband and wife, on their own right and acknowledged the execution of this plat as their voluntary act and deed.

Notary Public *Resurrection Beutler*

My commission expires 3/8/08

APPROVAL OF NEBRASKA CITY, NEBRASKA

Approved for the City of Nebraska City, Nebraska, pursuant to Section 19-916, R.R.S. of Nebraska, 1943, as amended, and Ordinance No. 2041-88 of the City of Nebraska City, Nebraska.

Date of Approval Sept 9, 2005 Building Inspector *Daniel Gitting*

OTOE COUNTY TREASURER'S CERTIFICATE

This is to certify that I find no regular special taxes due or delinquent against the property described in this plat as shown by the records of this office as of November 4, 2005.



Treasurer *Jaqueline A. Smith*

SURVEYOR'S CERTIFICATE

I do hereby certify that, under my personal supervision, this subdivision plat was prepared from an actual survey completed this 5th day of August 2005, and is correct to the best of my knowledge.

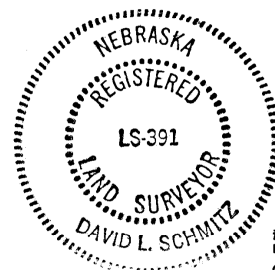

David L. Schmitz
David L. Schmitz, Registered Land Surveyor
Nebraska Reg. No. 391

#200503657 STATE OF NEBRASKA, COUNTY OF OTOE, Filed for record in the REGISTER OF DEEDS, Nov 7, 2005 at 10:43 A.M., recorded in Slide# 120 of Plots, Page 11, *Janet Reed*, Register of Deeds, Fee: \$ 21.50 *BY*, Deputy, Entered Indexed Paged Compared

-200503657

SCALE: 1" = 50'

- FOUND CORNER
- SET 1/2" BAR & L.S. CAP
- X CORNER GONE
- P.C. POINT OF CURVE
- C- CALCULATED DISTANCE
- A- ACTUAL DISTANCE
- P- PLAT DISTANCE
- 0 revision

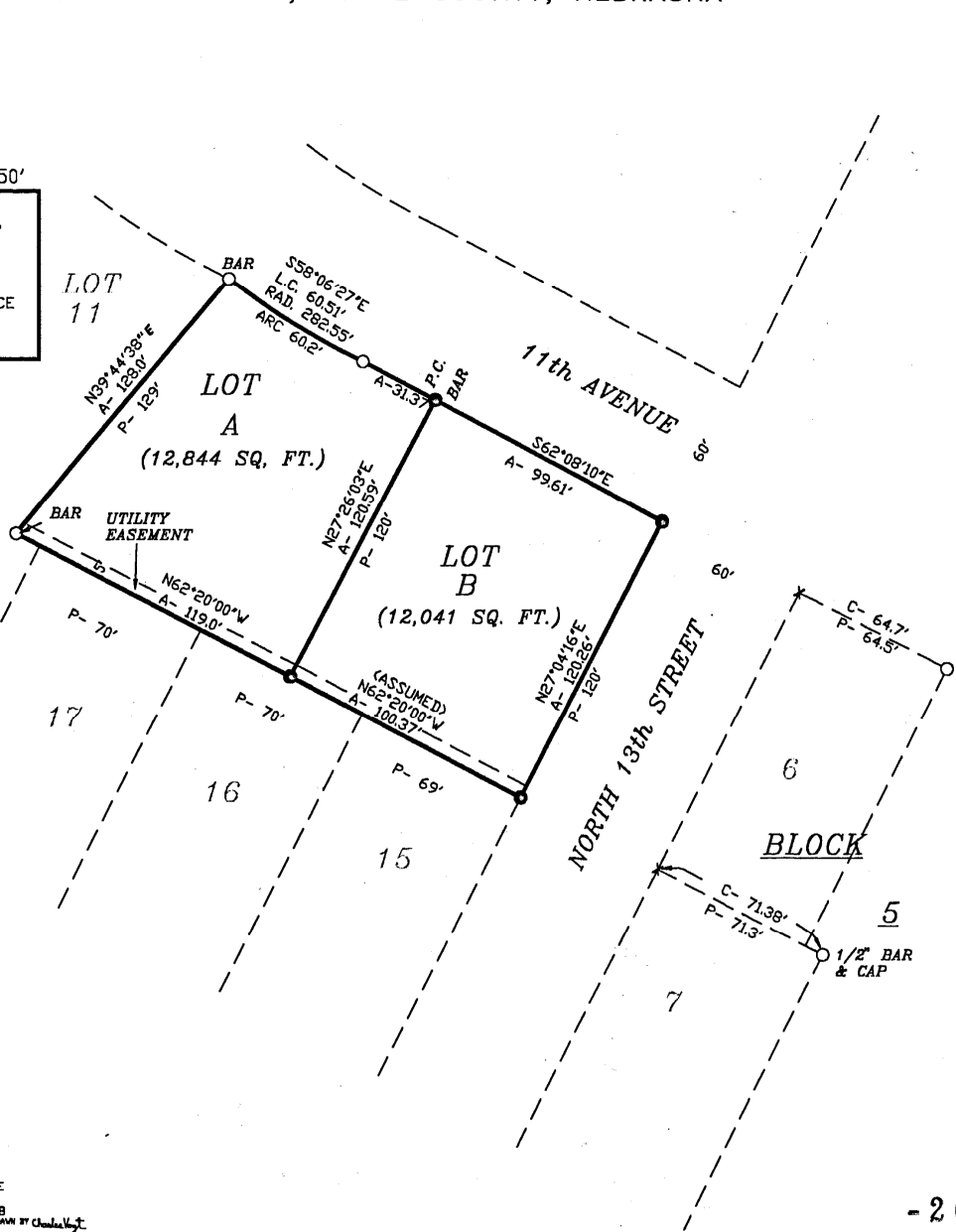

SCHMITZ
LAND
SURVEYING, INC.
406 PINEWOOD DRIVE
NEBRASKA CITY, NE
(402) 873-5907/9548
DRAWN BY *Charles Vogt*