

DEED RECORD

STATE OF NEBRASKA

appears on file and of record in my office.

IN TESTIMONY WHEREOF, I have hereunto set my hand and the Seal of said Court, at my office in Nebraska City, this 18th day of April, 1963.

(OTOE COUNTY DISTRICT COURT)
(STATE OF NEBRASKA)

Virginia Naviaux,
Clerk of the District Court

By: Joyce Smull, Deputy Clerk

#####

Plat No. 480

M. E. Shaffer
to

The People
Filed for record April 22, 1963
at 11:20 A.M., Book 110, page 302.
Helen D. Morton, Registrar of Deeds.
Fee \$8.55
#####

SEE PLAT ATTACHED

DEDICATION

KNOW ALL MEN BY THESE PRESENTS: That the undersigned, Hoppe Lumber and Supply Co., a Nebraska Corporation,

sole owner and proprietor of the land embraced in this plat and described in the surveyor's certificate, causes the said described real estate to be subdivided into Lots and to be hereafter known as Belair Addition, the Lots numbered as shown on the annexed plat, and the undersigned hereby ratifys and approves of the disposition of said land and hereby dedicates to the people and full public use the streets and easements as shown on the foregoing plat.

ATTEST:

John L. Hoppe
SECRETARY

HOPPE LUMBER AND SUPPLY CO.

(HOPPE LUMBER)
(& SUPPLY COM-)
(PANY - COR-)
(FORAWE SEAL)
(NEBRASKA)

ACKNOWLEDGEMENT

STATE OF NEBRASKA)
) SS
COUNTY OF LANCASTER)

On this 3rd day of April, 1963, before me, the undersigned Notary Public in and for said County, personally came Harold F. Hoppe, Vice President, and John L. Hoppe, Secretary, of the Hoppe Lumber and Supply Co., a Corporation, to me known to be the vice president and secretary respectively and identical persons whose names are affixed to the above dedication and they each acknowledged the execution thereof to be their voluntary act and deed as such officers and the voluntary act and deed of said corporation.

Witness my hand and Notarial Seal at Lincoln, Nebr., in said County the day and year last above written.

Ray A. Miller
Notary Public
(SEAL)

My Commission expires Jan. 7, 1964

SURVEYOR'S CERTIFICATE

STATE OF NEBRASKA)
) SS
COUNTY OF OTOE)

The undersigned surveyor hereby certifys that he has accurately surveyed and staked the Lots, Blocks and Streets of Belair Addition, being a subdivision of Lot Four (4) in the South-east Quarter (SE $\frac{1}{4}$) of Section Five (5), Township Eight (8) North, Range Fourteen (14) East in Otoe County, Nebraska.

And that said Lots, Blocks, Streets, Avenues and other grounds are well and accurately staked off and marked and correctly designated and shown on the foregoing survey.

Dated this 25th day of March, 1963.

M. E. Shaffer
Engineer E-205, L.S. 55

EXHIBIT
58

DEED RECORD

STATE OF MISSISSIPPI

480

THE STATE OF MISSISSIPPI,
 ONE COUNTY,
 known as "Harrison" has and shall be
 known to the Register of Deeds Office of said
 County this 23 day of May 1963, by
20 minutes of 9 o'clock and
 in book 110 of DEEDS
 of page 302 + 303
Bruce S. Martin
 Register of Deeds
 FEE: \$8.55

ENTERED ✓
 INDEXED ✓
 PAGED ✓
 COMPARED ✓



5 UTILITY EASEMENTS

38 37 36 35 34 33 32 31 30 29 28 27 26 25 24 23 22 21 20 19 18 17 16 15 14 13 12 11 10 9 8 7 6 5 4 3 2 1

BELAIR ADDITION

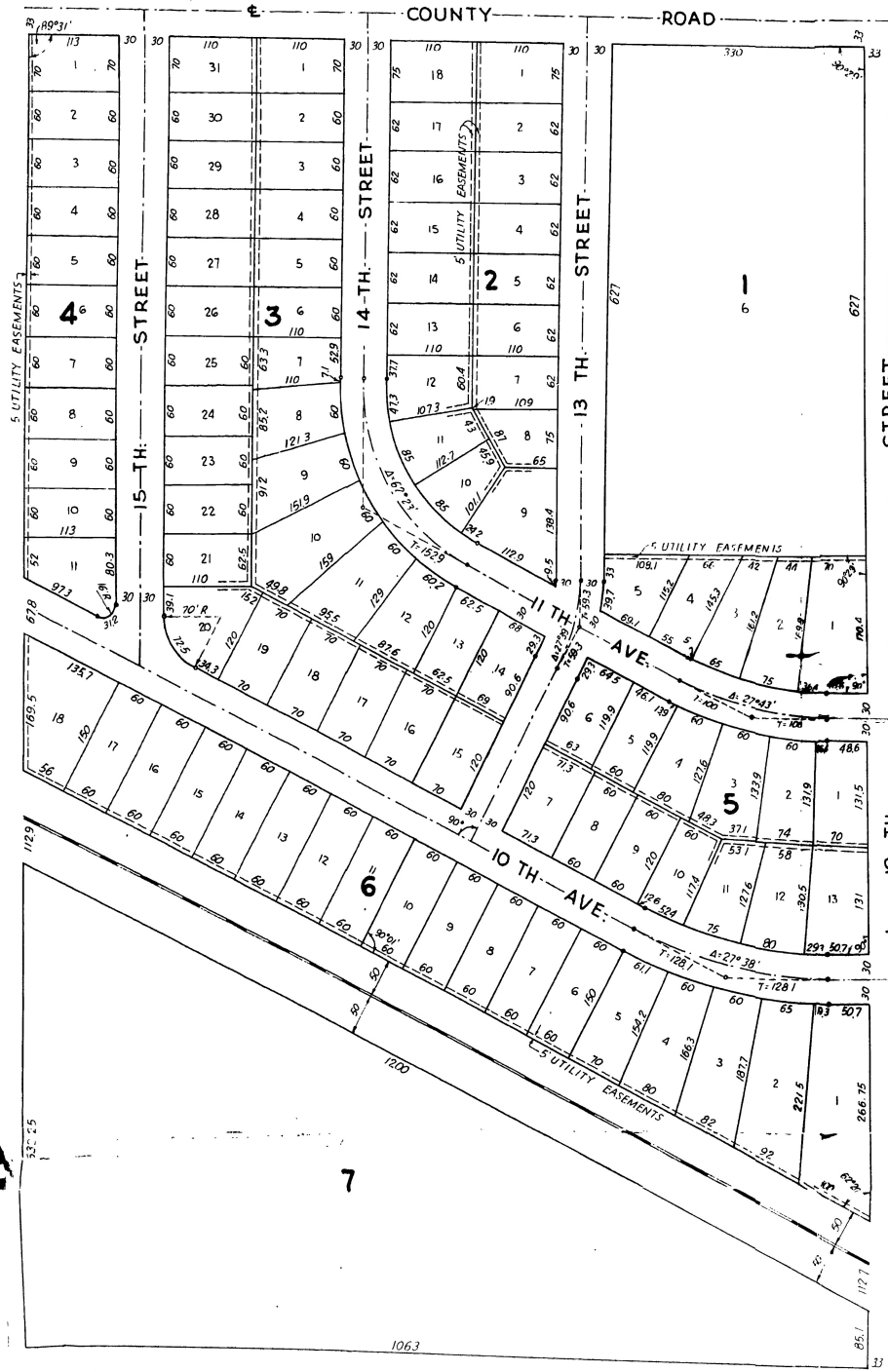

DEDICATION

KNOW ALL MEN BY THESE PRESENTS: That the undersigned, Hoppe Lumber and Supply Co., a Nebraska Corporation, sole owner and proprietor of the land embraced in this plat and described in the surveyor's certificate, causes the said described real estate to be sub-divided into Lots and to be hereafter known as Belair Addition, the Lots numbered as shown on the annexed plat, and the undersigned hereby ratifies and approves of the disposition of said land and hereby dedicates to the people and full public use the streets and easements as shown on the foregoing plat.

(SEAL)

HOPPE LUMBER AND SUPPLY CO.

ATTEST:

John L. Hoppe
SECRETARY

Harold J. Hoppe
VICE PRESIDENT

ACKNOWLEDGEMENT

STATE OF NEBRASKA }
COUNTY OF OTOE } SS

On this 3rd day of APRIL, 1963, before me, the undersigned Notary Public in and for said County, personally came ^{NAILED} F. Hoppe, President, and John L. Hoppe, Secretary, of the Hoppe Lumber and Supply Co., a Corporation, to me known to be the president and secretary respectively and identical persons whose names are affixed to the above dedication and they each acknowledged the execution thereof to be their voluntary act and deed as such officers and the voluntary act and deed of said corporation.

Witness my hand and Notarial Seal at Lincoln, NEBR., in said County the day and year last above written.

Raymond M. ...
NOTARY PUBLIC

(SEAL)

My Commission expires Jan. 7, 1964

SCALE:
1" = 100'

SURVEYOR'S CERTIFICATE

STATE OF NEBRASKA }
COUNTY OF OTOE } SS

The undersigned surveyor hereby certifies that he has accurately surveyed and staked the Lots, Blocks and Streets of Belair Addition, being a subdivision of Lot Four (4) in the Southeast Quarter (SE⁴) of Section Five (5), Township Eight (8) North, Range Fourteen (14) East in Otoe County, Nebraska.

And that said Lots, Blocks, Streets, Avenues and other grounds are well and accurately staked off and marked and correctly designated and shown on the foregoing survey.

Dated this 25th day of March, 1963.

Mike Hoppe
ENGINEER E-208, L.S. 55