

96-14048

County
Verify
D E
Proof
Fee \$
Ck
Cash
Chg

96-014048

55 15 PM 2:25

REGISTER OF DEEDS

Lot 3 Birch Circle SE 28-113
{ W.S.T. W.A. Oaks of Fayetteville (Carb. Prop.)

WHEN THIS COPY CARRIES THE RAISED SEAL OF THE NEBRASKA STATE DEPARTMENT OF HEALTH, IT CERTIFIES THE BELOW TO BE A TRUE COPY OF AN ORIGINAL RECORD ON FILE WITH THE STATE DEPARTMENT OF HEALTH, BUREAU OF VITAL STATISTICS, WHICH IS THE LEGAL DEPOSITORY FOR VITAL RECORDS.

DATE OF ISSUANCE
OCT 23 1995
LINCOLN, NEBRASKA

Stanley S. Cooper
STANLEY S. COOPER
ASSISTANT STATE REGISTRAR
NEBRASKA DEPARTMENT OF HEALTH

STATE OF NEBRASKA - DEPARTMENT OF HEALTH
BUREAU OF VITAL STATISTICS
CERTIFICATE OF DEATH

1. FORENAME - MIDDLE LAST	2. SEX	3. DATE OF BIRTH (Month Day Year)
Edna Elaine Postlewit	Female	October 10, 1995
4. CITY AND STATE OF BIRTH (Month Day Year)	5. IN AGE - Last birthday (Day)	6. US BIRTH YEAR (State)
Omaha, Nebraska	62	1933
7. SOCIAL SECURITY NUMBER	8. PLACE OF BIRTH (Hospital, Home, etc.)	9. DATE OF BIRTH (Month Day Year)
506-34-6792	HOSPITAL <input type="checkbox"/> Home <input type="checkbox"/> Other <input type="checkbox"/>	January 28, 1933
10. FACILITY (Name)	11. CITY (Name)	12. COUNTY (Name)
307 Oak Ridge Court	Bellevue	Sarpy
13. RESIDENCE - STATE	14. CITY (Name)	15. STREET AND NUMBER (Apartment No. optional)
Nebraska	Sarpy	Bellevue 307 Oak Ridge Court 68005
16. RACE (eg. White, Mexican, etc.)	17. ANCESTRY (eg. Irish, German, etc.)	18. MARITAL STATUS (Married, Widowed, etc.)
White	German-Scottish-Irish	Married
19. OCCUPATION (If not included on death and burial records)	20. TYPE OF BUSINESS (If not included on death and burial records)	21. NAME OF SERVICE (If not included on death and burial records)
Bookkeeper	Restaurant and Lounge	Jack Postlewit
22. FATHER - FIRST MIDDLE LAST	23. MOTHER - FIRST MIDDLE LAST	24. MARRIAGE (Date, Place, etc.)
Edward Carlton Smith	Leta Johanna Meyer	12
25. THIS DECEASED EVER IN U.S. ARMED FORCES (Yes, No, or Not a member)	26. DEPARTMENT (Name)	27. SERVICE NUMBER
No	Jack Postlewit	
28. RESIDENCE - STREET OR RD. NO. CITY OR TOWNSHIP, STATE, ZIP	29. DEATH ADDRESS - STREET OR RD. NO. CITY OR TOWNSHIP, STATE, ZIP	30. DATE OF DEATH (Month Day Year)
307 Oak Ridge Court Bellevue, NE 68005	307 Oak Ridge Court Bellevue, NE 68005	Oct. 13, 1995
31. REGISTERED - NAME AND ADDRESS OF REGISTRAR	32. REGISTER OF DEATHS - REGISTERED - NAME AND ADDRESS OF REGISTRAR	33. NAME OF CHURCH OR CLERGY OFFICER (If not applicable)
Bellevue Memorial Chapel	Bellevue Memorial Chapel	Bellevue, Nebraska
34. PLACE OF BIRTH - STREET OR RD. NO. CITY OR TOWNSHIP, STATE, ZIP	35. PLACE OF BIRTH - STREET OR RD. NO. CITY OR TOWNSHIP, STATE, ZIP	36. PLACE OF BIRTH - STREET OR RD. NO. CITY OR TOWNSHIP, STATE, ZIP
2202 Hancock Street Bellevue, NE 68005	2202 Hancock Street Bellevue, NE 68005	2202 Hancock Street Bellevue, NE 68005
37. CAUSE OF DEATH (ICD-9)	38. ICD-9 CODE	39. NUMBER OF MONTHS SINCE ONSET (If applicable)
Ovarian Cancer	949	2 yrs 4 mos
40. DATE OF ONSET (Month Day Year)	41. DATE OF ONSET (Month Day Year)	42. DATE OF ONSET (Month Day Year)
43. UNDERLYING CAUSE (ICD-9)	44. UNDERLYING CAUSE (ICD-9)	45. UNDERLYING CAUSE (ICD-9)
46. THIS CASE REFERRED TO MEDICAL EXAMINER OR CORONER (Yes/No)	47. THIS CASE REFERRED TO MEDICAL EXAMINER OR CORONER (Yes/No)	48. THIS CASE REFERRED TO MEDICAL EXAMINER OR CORONER (Yes/No)
Yes	Yes	Yes
49. DATE OF BIRTH (M Day Y)	50. HOUR OF DEATH	51. BECAME HOW BORN (Occupied/Not occupied)
52. PLACE OF BIRTH (City, State, Country)	53. LOCATION (Street, City, State)	54. LOCATION (Street, City, State)
55. TIME OF DEATH	56. TIME OF DEATH	57. TIME OF DEATH
11:00A		
58. DATE OF DEATH (M Day Y)	59. DATE OF DEATH (M Day Y)	60. DATE OF DEATH (M Day Y)
10/13/95		
61. THIS DEATH REPORTED TO MEDICAL EXAMINER OR CORONER (Yes/No)	62. THIS DEATH REPORTED TO MEDICAL EXAMINER OR CORONER (Yes/No)	63. THIS DEATH REPORTED TO MEDICAL EXAMINER OR CORONER (Yes/No)
Yes	Yes	Yes
64. THIS DEATH REPORTED TO MEDICAL EXAMINER OR CORONER (Yes/No)	65. THIS DEATH REPORTED TO MEDICAL EXAMINER OR CORONER (Yes/No)	66. THIS DEATH REPORTED TO MEDICAL EXAMINER OR CORONER (Yes/No)
Yes	Yes	Yes

Area Mercy Outpatient Oncology 7200 Mercy Rd. Omaha, NE 68124
A. Long
OCT 19 1995

BEACH CIRCLE R.

BEING A REPLAT OF LOT 2, 3 AND 4, BEACH CIRCLE
LOCATED IN THE SE 1/4 OF SEC. 28, T13N, R
OF THE 6th P.M., SARPY COUNTY, NEBRASKA

LOTS 2A, 3A and 4A

SURVEYORS CERTIFICATE

I, CARY S. JENSEN, THE UNDER-
SIGNER, ACCURATE SURVEY OF THE PRO-
POSED ALL CORNERS OF ALL LOTS IN 1
LOCATED IN THE SOUTHWEST QU-
ARTER OF SECTION 28, T13N, R16E,
SARPY COUNTY, NEBRASKA, AND
CORNER OF LOT 2, BEACH CIRCLE TO THE
SOUTHWEST CORNER OF
LOT 4, BEACH CIRCLE, THEN
CIRCLE ALONG THE FOLLOWING:
S 1/2 N 177° 42' W, 62.27 FEET (1
RECORDED TRACT CONTAINS 143)



CARY S. JENSEN, L.S. NO. 41

DEDICATION

KNOW ALL MEN BY THESE PRESENTS THAT WE, MARION R. ROMAN
BEING THE OWNERS OF THE PROPERTY DESCRIBED WITHIN THE SAID
PLAT TO BE REPLATED INTO LOTS TO BE MANAGED AND MAINTAINED
AND WE DO HEREBY SURRENDER AND APPROVE OF THE DEDICATION (IN
WITNESS WHEREOF, WE DO SET OUR NAMES THIS 10th DAY OF

MARION R. ROMAN

JACK POE

PATRICIA R. ROMAN

ACKNOWLEDGEMENT OF NOTARY

STATE OF NEBRASKA }
COUNTY OF SARPY } SS

ON THIS 10th DAY OF June, 1988, BEFORE ME, A NOTARY
PUBLIC, DULY COMMISSIONED AND QUALIFIED FOR SAID STATE AND
COUNTY APPEARED MARION R. ROMAN AND PATRICIA R. ROMAN
KNOWN BY ME TO BE THE GENERAL PERSONS WHOSE NAMES APPEAR
ON THE DEDICATION ON THIS PLAT AND THEY DO ACKNOWLEDGE
THE DEDICATION THEREOF TO BE THEIR VOLUNTARY ACT AND DEED.

Jeanette L. Zeleny BY COMMISSION EXPIRES 11/1/91
NOTARY PUBLIC

ACKNOWLEDGEMENT OF NOTARY

STATE OF NEBRASKA }
COUNTY OF SARPY } SS

ON THIS 10th DAY OF June, 1988, BEFORE ME, A NOTARY
PUBLIC, DULY COMMISSIONED AND QUALIFIED FOR SAID STATE AND
COUNTY APPEARED PAUL F. MERRICK AND BARRY JANE MERRICK
KNOWN BY ME TO BE THE GENERAL PERSONS WHOSE NAMES APPEAR
ON THE DEDICATION ON THIS PLAT AND THEY DO ACKNOWLEDGE
THE DEDICATION THEREOF TO BE THEIR VOLUNTARY ACT AND DEED.

Jeanette L. Zeleny BY COMMISSION EXPIRES 11/1/91
NOTARY PUBLIC

APPROVAL BY SARPY COUNTY SURVEYOR

I HEREBY APPROVE THIS PLAT OF "BEACH CIRCLE REPLAT 1" ON THE
OF June 2, 1988.

Paul F. Merrick
SARPY COUNTY SURVEYOR

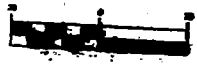
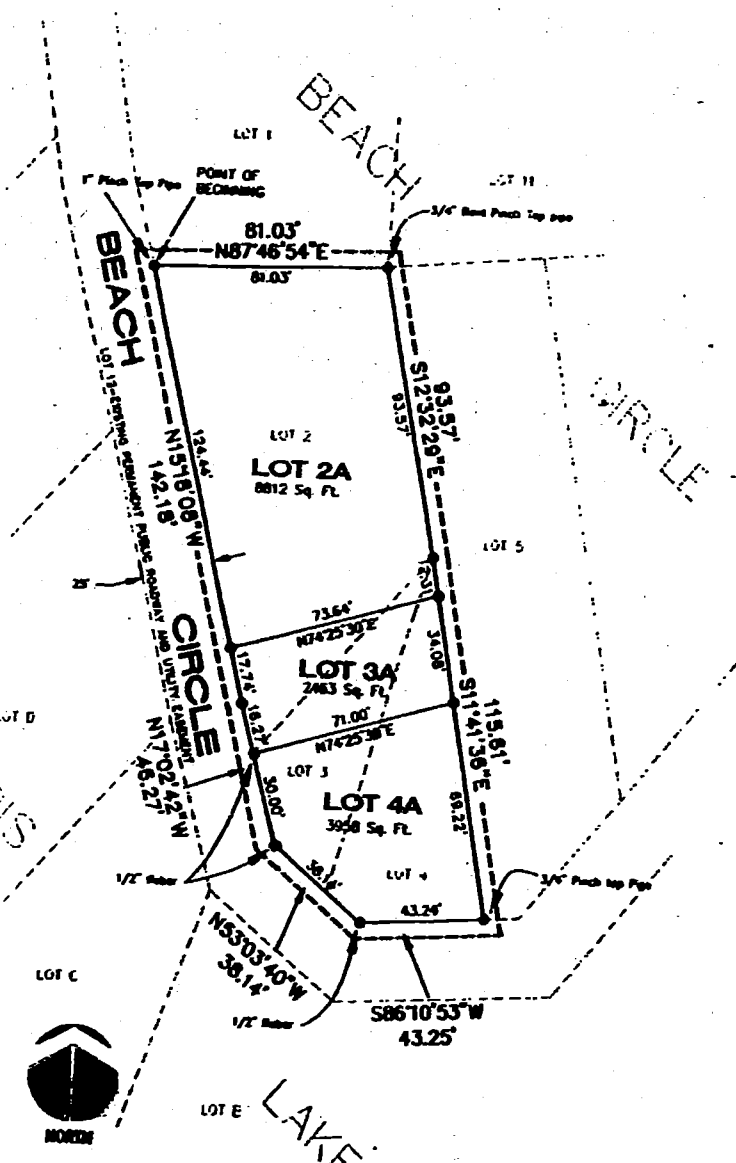

PROPERTY CORNER FOUND (SIZE AS NOTED)
PROPERTY CORNER SET (5/8\"/>