

BACON ACRES ADDITION

Located in the Northwest Quarter of this
 Northwest Quarter of Section 4, Township
 16 North, Range 13 East of the 6th P.M.,
 Douglas County, Nebraska.

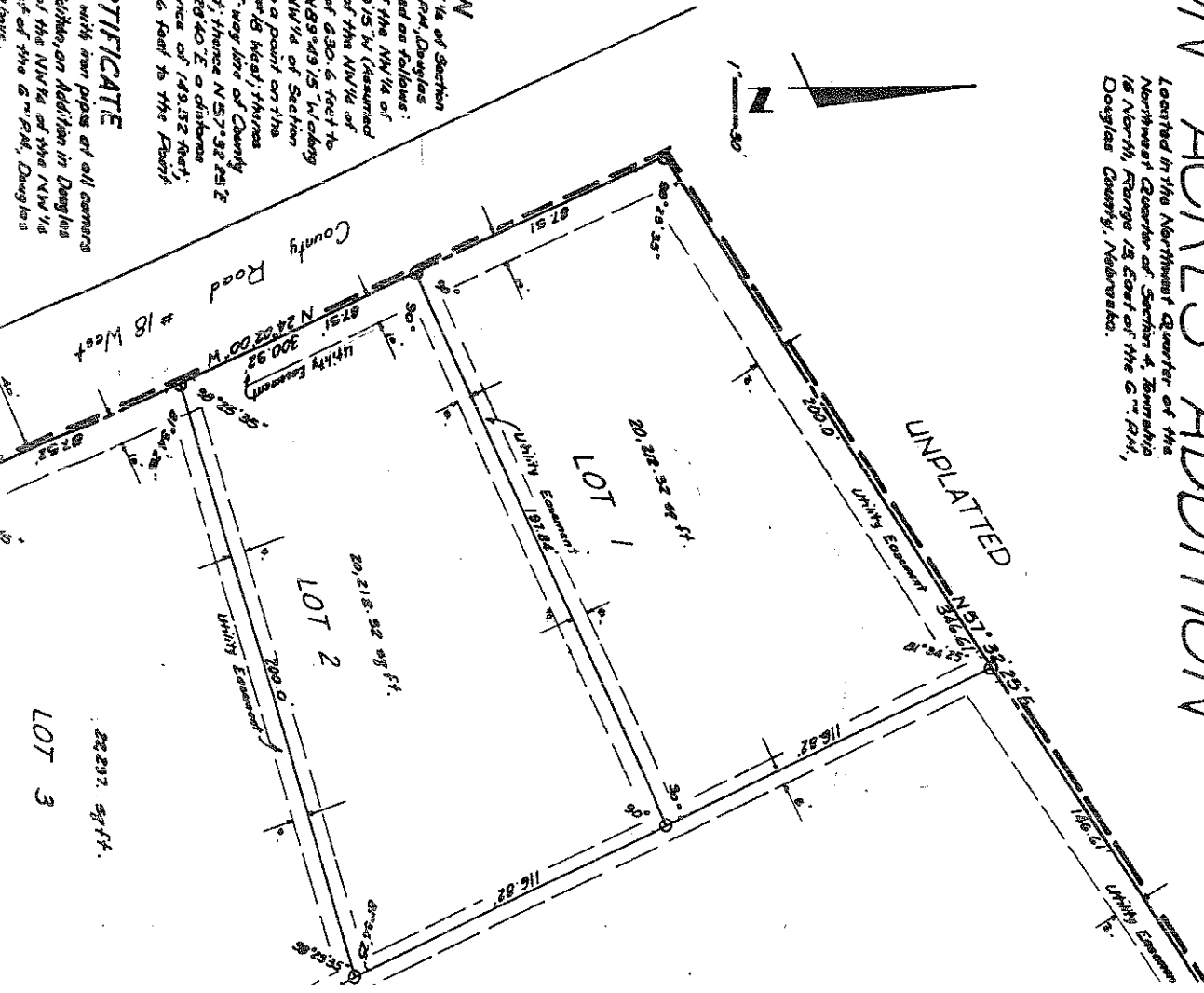
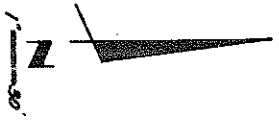

LEGAL DESCRIPTION

A tract of land located in the NW 1/4 of the NW 1/4 of Section 4, Township 16 North, Range 13 East of the 6th P.M., Douglas County, Nebraska, more particularly described as follows: Commencing at the SE corner of the NW 1/4 of the NW 1/4 of said Section 4-T16N-R13E; thence N89°43'15\"/>

SURVEYOR'S CERTIFICATE

Thereby certify that: We have accurately stated with our pipes at all corners of lots and angle points of Bacon Acres Addition on Addition in Douglas County, Nebraska; that said plat is a part of the NW 1/4 of the NW 1/4 of Section 4, Township 16 North, Range 13 East of the 6th P.M., Douglas County, Nebraska; being legally described above.

22297. 89 ft.

LOT 3

Beginning along the south line of 118 West
 said Section 4-716N-R13E, a distance of 630.6 feet to
 the Point of Beginning; thence continuing N89°49'15" W along
 the said South line of the NW 1/4 of Section
 4-716N-R13E a distance of 200.09 feet to a point on the
 Easely right-of-way line of County Road #18 West; thence
 N 24°02'00" W along said Easely right-of-way line of County
 Road #18 West a distance of 300.92 feet; thence N 57°32'55" E
 a distance of 946.61 feet; thence S 88°26'40" E a distance
 of 99.96 feet; thence S 49°5'00" W a distance of 149.52 feet;
 thence S 10°43'35" W a distance of 915.26 feet to the Point
 of Beginning.

SURVEYOR'S CERTIFICATE

Thereby certifying that: We have accurately staked with iron pipes at all corners
 of lots and angle points of Bacon Acres Addition, an Addition in Douglas
 County, Nebraska; that said plot is a part of the NW 1/4 of the NW 1/4
 of Section 4, Township 16 North, Range 13 East of the 6th P.M., Douglas
 County, Nebraska; Being legally described above.

William J. Probst
 J.L.F. Associates, Inc.
 William J. Probst, Sr. P.E.
 L.S. Reg. No. 117
 Date: February 28, 1978

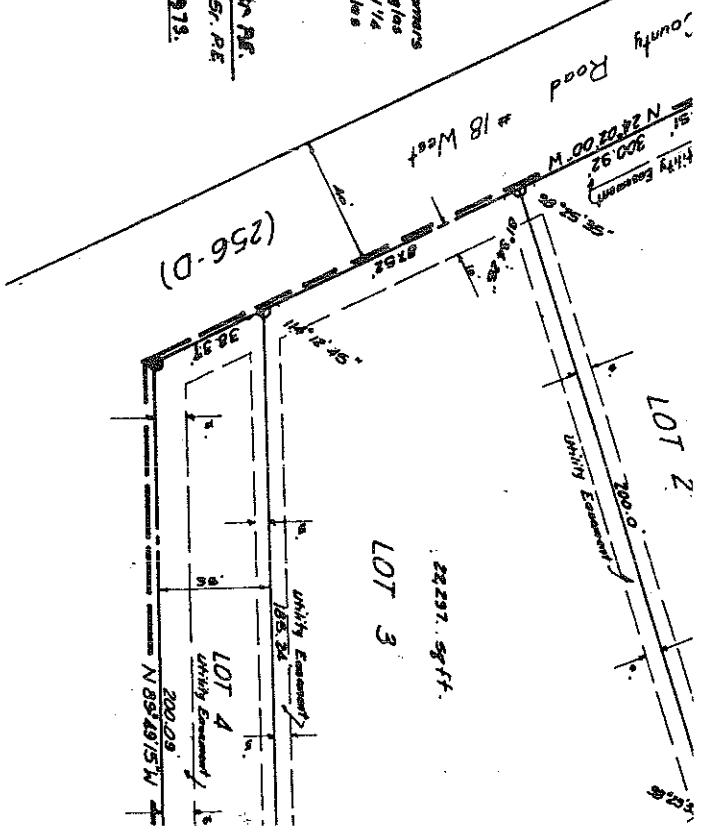
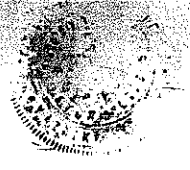

1975
N. 51

Part of Commencing
SE corner of
S22.6' of the NW1/4 of
N28.6325'N of the NW1/4 of
(Measure of bearing) Sec. 4, T14N-R19E

APPROVAL OF CITY ENGINEER OF OMAHA

I hereby approve this plat of Bacon Acres Addition:
this 16 day of Dec, 1973 A.D.

[Signature]
City Engineer

OMAHA CITY COUNCIL ACCEPTANCE

This plat of Bacon Acres Addition was approved and accepted by the City Council of the City of Omaha, Nebraska on the 23 day of Nov, 1973 A.D.

[Signature]
President of Council

Attest: *[Signature]*
City Clerk

APPROVAL OF OMAHA PLANNING BOARD
This plat of Bacon Acres Addition was approved by the City Planning Board of the City of Omaha, Nebraska.
This 16 day of Dec, 1973 A.D.

[Signature]
Chairman of City Planning Board



#114
ENTERED IN NUMERICAL INDEX AND RECORDED IN THE REGISTER OF DEEDS OFFICE IN DOUGLAS COUNTY, NEBRASKA
7 DAY OF October 1975 AT 11:03 P. M. C. HAROLD OSTLER, REGISTER OF DEEDS

DEDICATION

Know all men by these presents, that via the undersigned being sole owners, proprietors, and or trustees of the land described in the legal description and embraced within this plat have caused the same to be subdivided into lots as shown on this plat, and subdivision to be hereafter known as "Boomer Acres Addition" and we hereby ratify and approve the disposition of our property as shown on this plat and here by dedicate to the public the use of utility easements as shown.

In witness whereof we do hereunto set our hands this 1 day of August 1973 A.D.

David Luther Boomer

ACKNOWLEDGEMENT or NOTARY

State of Nebraska }
County of Douglas } S.S.

On this 1 day of August 1973 A.D.; Before me a notary public duly commissioned and qualified in and for said County appeared the above signed persons who are personally known to me to be the identical persons whose names are affixed to the above dedication on this plat as owners, proprietors and or trustees of the property described in the legal description on this plat and they acknowledge the signing of said dedication to be their voluntary acts and deeds.

Witness my hand and official seal of Omaha, Nebraska in said County, the date last aforesaid

My commission expires on the 1 day of 1973 A.D.



David Luther Boomer
Notary Public

COUNTY TREASURERS CERTIFICATE

This is to certify that I find no regular or special taxes due or delinquent against the property described in the legal description and embraced in this plat as shown by the records of this office.

Date 3/13 1973 A.D.

[Signature]
County Treasurer

UNPLATTED

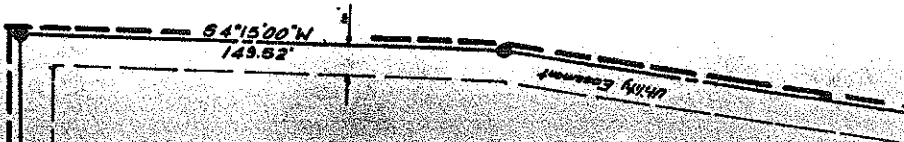

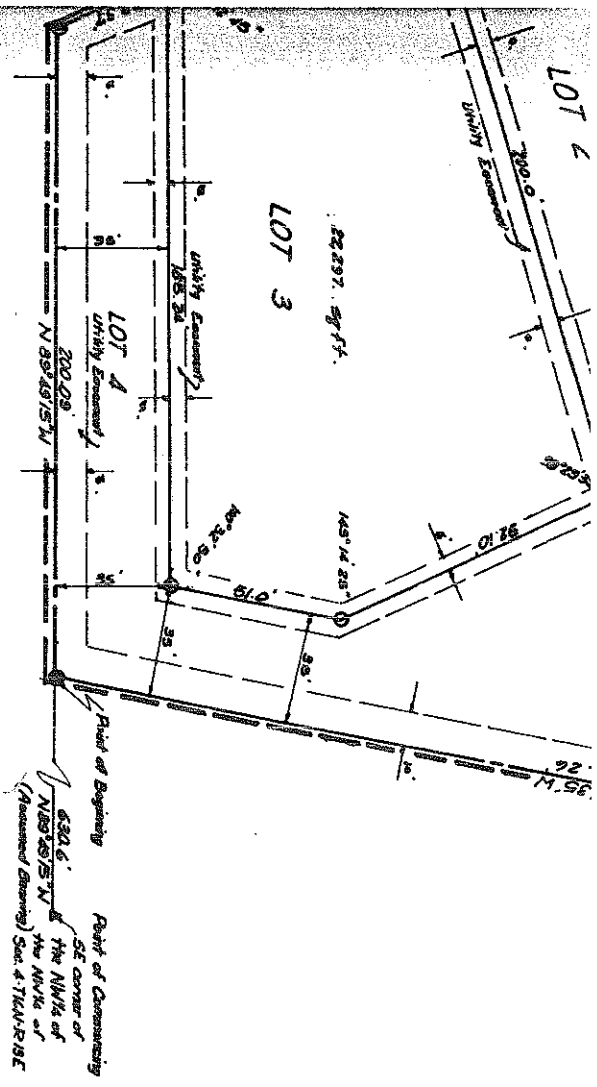

APPROVAL OF C.
I hereby approve this plat of
this 18th day of June 1915.

OMAHA C.
This plat of Bacon Acres Addi-
Council of the City of Omaha
W. J. [Signature]
President of Council

APPROVAL OF
This plat of Bacon Acres Addi-
Board of the City of Omaha
This 18th day of June 1915.

#14
ENTERED IN NUMERICAL INDEX AND RECORDED IN THE REGISTER OF DEEDS OFFICE 11
7 DAY OF October 1915 AT 10:38 P. M. C. HARO