

# AUTUMN RIDGE

LOTS 1 THRU 223 INCLUSIVE, BEING A PLATTING OF PART OF THE SOUTHEAST 1/4 OF SECTION 4, TOWNSHIP 14 NORTH, RANGE 11 EAST OF THE 6TH P.M., DOUGLAS COUNTY, NEBRASKA

NE Corner of the Southwest 1/4 Section 4, Twp 14 N., R. 11 E.



and 1862 and 131

CURVE #	DELTA	ANGLE	CHORD	CHORD BEARING	CHORD BEARING	CHORD BEARING
1	90° 00' 00"	180.00'	180.00'	180.00'	180.00'	180.00'
2	90° 00' 00"	180.00'	180.00'	180.00'	180.00'	180.00'
3	90° 00' 00"	180.00'	180.00'	180.00'	180.00'	180.00'
4	90° 00' 00"	180.00'	180.00'	180.00'	180.00'	180.00'
5	90° 00' 00"	180.00'	180.00'	180.00'	180.00'	180.00'
6	90° 00' 00"	180.00'	180.00'	180.00'	180.00'	180.00'
7	90° 00' 00"	180.00'	180.00'	180.00'	180.00'	180.00'
8	90° 00' 00"	180.00'	180.00'	180.00'	180.00'	180.00'
9	90° 00' 00"	180.00'	180.00'	180.00'	180.00'	180.00'
10	90° 00' 00"	180.00'	180.00'	180.00'	180.00'	180.00'
11	90° 00' 00"	180.00'	180.00'	180.00'	180.00'	180.00'
12	90° 00' 00"	180.00'	180.00'	180.00'	180.00'	180.00'
13	90° 00' 00"	180.00'	180.00'	180.00'	180.00'	180.00'
14	90° 00' 00"	180.00'	180.00'	180.00'	180.00'	180.00'
15	90° 00' 00"	180.00'	180.00'	180.00'	180.00'	180.00'
16	90° 00' 00"	180.00'	180.00'	180.00'	180.00'	180.00'
17	90° 00' 00"	180.00'	180.00'	180.00'	180.00'	180.00'
18	90° 00' 00"	180.00'	180.00'	180.00'	180.00'	180.00'
19	90° 00' 00"	180.00'	180.00'	180.00'	180.00'	180.00'
20	90° 00' 00"	180.00'	180.00'	180.00'	180.00'	180.00'
21	90° 00' 00"	180.00'	180.00'	180.00'	180.00'	180.00'
22	90° 00' 00"	180.00'	180.00'	180.00'	180.00'	180.00'
23	90° 00' 00"	180.00'	180.00'	180.00'	180.00'	180.00'
24	90° 00' 00"	180.00'	180.00'	180.00'	180.00'	180.00'
25	90° 00' 00"	180.00'	180.00'	180.00'	180.00'	180.00'
26	90° 00' 00"	180.00'	180.00'	180.00'	180.00'	180.00'
27	90° 00' 00"	180.00'	180.00'	180.00'	180.00'	180.00'
28	90° 00' 00"	180.00'	180.00'	180.00'	180.00'	180.00'
29	90° 00' 00"	180.00'	180.00'	180.00'	180.00'	180.00'

1. ALL DISTANCES ARE SHOWN IN DECIMAL FEET.
2. ALL ANGLES ARE 90° UNLESS OTHERWISE NOTED.
3. ALL LOT LINES ON CURVED STREETS ARE RADIAL UNLESS OTHERWISE NOTED. (N.B.)
4. ALL LOT LINES ON CURVED STREETS ARE RADIAL UNLESS OTHERWISE NOTED. (N.B.)
5. DIMENSIONS AND ANGLES SHOWN IN PARENTHESES REFER TO EXISTENCES.
6. ACCESS TO ANY STREET FROM LOT 223 THROUGH 221 SHALL BE THROUGH LOT 222.
7. STREET ADDRESS TO BEHIND STREET.

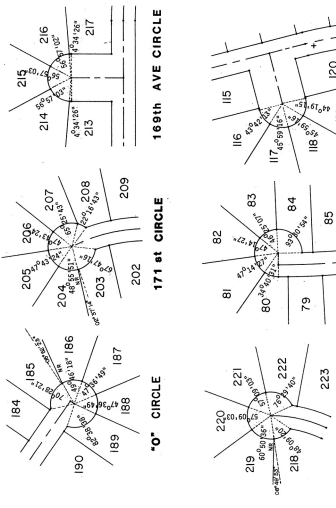

STATE OF NEBRASKA  
COUNTY OF DOUGLAS  
I, the undersigned, being a duly qualified and authorized engineer, do hereby certify that the foregoing platting is in accordance with the laws of the State of Nebraska, and that the same has been approved and accepted by the City Council of the City of Omaha, Nebraska, on this 14th day of August, 1929.

WITNESSES my hand and official seal this 14th day of August, 1929.

State of Nebraska )  
County of Douglas )  
I, the undersigned, being a duly qualified and authorized engineer, do hereby certify that the foregoing platting is in accordance with the laws of the State of Nebraska, and that the same has been approved and accepted by the City Council of the City of Omaha, Nebraska, on this 14th day of August, 1929.

WITNESSES my hand and official seal this 14th day of August, 1929.

State of Nebraska )  
County of Douglas )  
I, the undersigned, being a duly qualified and authorized engineer, do hereby certify that the foregoing platting is in accordance with the laws of the State of Nebraska, and that the same has been approved and accepted by the City Council of the City of Omaha, Nebraska, on this 14th day of August, 1929.

WITNESSES my hand and official seal this 14th day of August, 1929.

State of Nebraska )  
County of Douglas )  
I, the undersigned, being a duly qualified and authorized engineer, do hereby certify that the foregoing platting is in accordance with the laws of the State of Nebraska, and that the same has been approved and accepted by the City Council of the City of Omaha, Nebraska, on this 14th day of August, 1929.

WITNESSES my hand and official seal this 14th day of August, 1929.

RECEIVED  
AUG 15 1929

FILE  
6759

SEE ATTACHED  
AUTUMN RIDGE

NO. 1000

NO. 1000

NO. 1000

NO. 1000

NO. 1000

NO. 1000

NO. 1000

NO. 1000

NO. 1000

NO. 1000

NO. 1000

NO. 1000

NO. 1000

NO. 1000

NO. 1000

NO. 1000

NO. 1000

NO. 1000

NO. 1000

NO. 1000

NO. 1000

NO. 1000

NO. 1000

NO. 1000

NO. 1000

NO. 1000

NO. 1000

NO. 1000

NO. 1000

NO. 1000

NO. 1000

NO. 1000

NO. 1000

NO. 1000

NO. 1000

NO. 1000

NO. 1000

NO. 1000

NO. 1000

NO. 1000

NO. 1000

NO. 1000

NO. 1000

NO. 1000

NO. 1000

NO. 1000

NO. 1000

NO. 1000

NO. 1000

NO. 1000

NO. 1000

NO. 1000

NO. 1000

NO. 1000

NO. 1000

NO. 1000

NO. 1000

NO. 1000

NO. 1000

NO. 1000

NO. 1000

NO. 1000

NO. 1000

NO. 1000

NO. 1000

NO. 1000

NO. 1000

NO. 1000

NO. 1000

NO. 1000

NO. 1000

NO. 1000

NO. 1000

NO. 1000

NO. 1000

NO. 1000

NO. 1000

NO. 1000

NO. 1000

NO. 1000

NO. 1000

NO. 1000

NO. 1000

NO. 1000

NO. 1000

NO. 1000

NO. 1000

NO. 1000

NO. 1000

NO. 1000

NO. 1000

NO. 1000

NO. 1000

NO. 1000

NO. 1000

NO. 1000

NO. 1000

NO. 1000

NO. 1000

NO. 1000

NO. 1000

NO. 1000

NO. 1000

NO. 1000

NO. 1000

NO. 1000

NO. 1000

NO. 1000

NO. 1000

NO. 1000

NO. 1000

NO. 1000

NO. 1000

NO. 1000

NO. 1000

NO. 1000

NO. 1000

NO. 1000

NO. 1000

NO. 1000

NO. 1000

NO. 1000

NO. 1000

NO. 1000

NO. 1000

NO. 1000

NO. 1000

NO. 1000

NO. 1000

NO. 1000

NO. 1000

NO. 1000

NO. 1000

NO. 1000

NO. 1000

NO. 1000

NO. 1000

NO. 1000

NO. 1000

NO. 1000

NO. 1000

NO. 1000

NO. 1000

NO. 1000

NO. 1000

NO. 1000

NO. 1000

NO. 1000

NO. 1000

NO. 1000

NO. 1000

NO. 1000

NO. 1000

NO. 1000

NO. 1000

NO. 1000

NO. 1000

NO. 1000

NO. 1000

NO. 1000

NO. 1000

NO. 1000

NO. 1000

NO. 1000

NO. 1000

NO. 1000

NO. 1000

NO. 1000

NO. 1000

NO. 1000

NO. 1000

NO. 1000

NO. 1000

NO. 1000

NO. 1000

NO. 1000

NO. 1000

NO. 1000

NO. 1000

NO. 1000

NO. 1000

NO. 1000

NO. 1000

NO. 1000

NO. 1000

NO. 1000

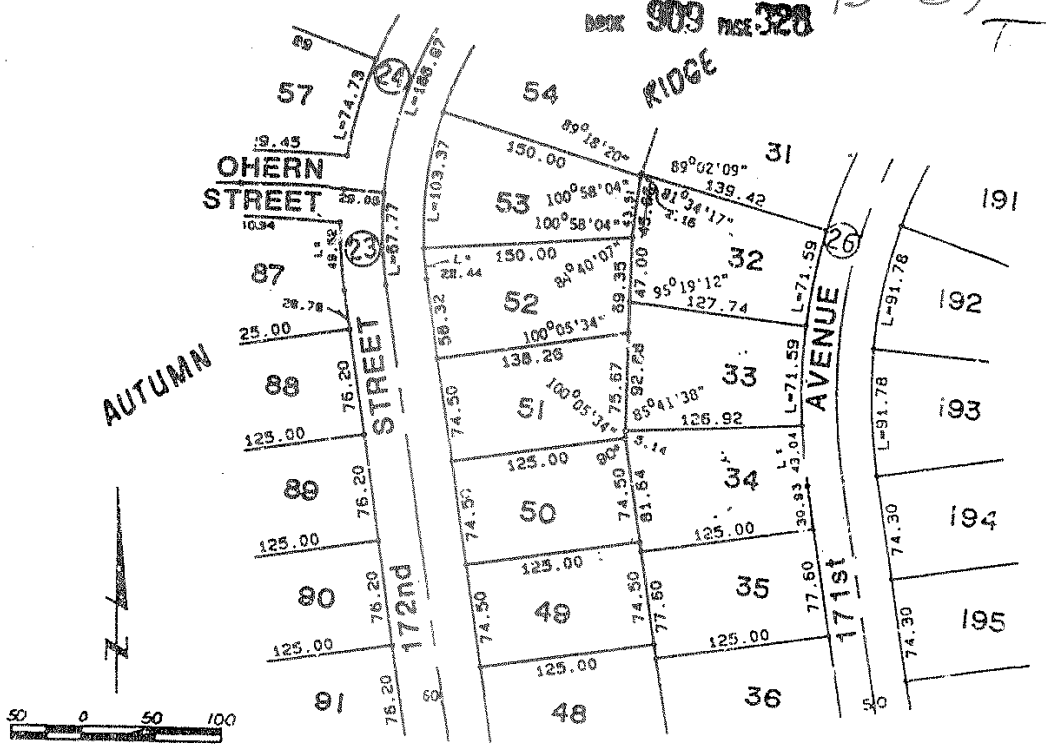

**AFFIDAVIT OF CORRECTION**

Lot 32, AUTUMN RIDGE, a subdivision as surveyed, platted and recorded in Douglas County, Nebraska, corrected as shown on this drawing. The distances along the west lines of Lot 32 abutting Lots 53 and 54 are 43.51 feet and 2.16 feet delating the dimension of 43.66 feet.

A-F-F-I-D-A-V-I-T

Correction to Lot 32, AUTUMN RIDGE, a subdivision as surveyed, platted and recorded in Douglas County, Nebraska.

I, Robert D. Proett, do hereby submit this affidavit in order to correct an error in the dimension along the west lines of Lot 32, AUTUMN RIDGE, as recorded in Book 1862, Page 131 of the records of the Register of Deeds in Douglas County, Nebraska.

I hereby certify that I am the identical person whose name appears on the Surveyor's Certificate of said AUTUMN RIDGE.

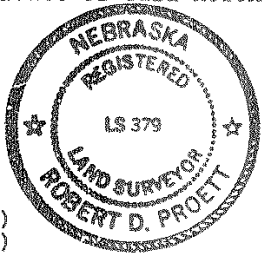

*Robert D. Proett*  
Robert D. Proett, Land Surveyor #379

STATE OF NEBRASKA )  
COUNTY OF DOUGLAS )

On this 2 day of January, 1990, before me, a notary public duly commissioned and qualified in and for said county, appeared Robert D. Proett, who is personally known by me to be the identical person whose name is affixed above, and he did acknowledge the execution of the foregoing affidavit to be his voluntary act and deed.

Witness my hand and official seal on the date last aforesaid.



My commission expires \_\_\_\_\_

00050 Misc. T

RECEIVED  
JAN 2 2 17 PM '90  
GEORGE J. BUGLEWICZ  
REGISTER OF DEEDS  
DOUGLAS COUNTY, NE

BK 909 N \_\_\_\_\_ C/O \_\_\_\_\_ FER 650  
PG 326 N \_\_\_\_\_ DEL. JK MO We  
OFFICE COMP \_\_\_\_\_ FILE M1-01353

00051

AN

45#39

449 6204

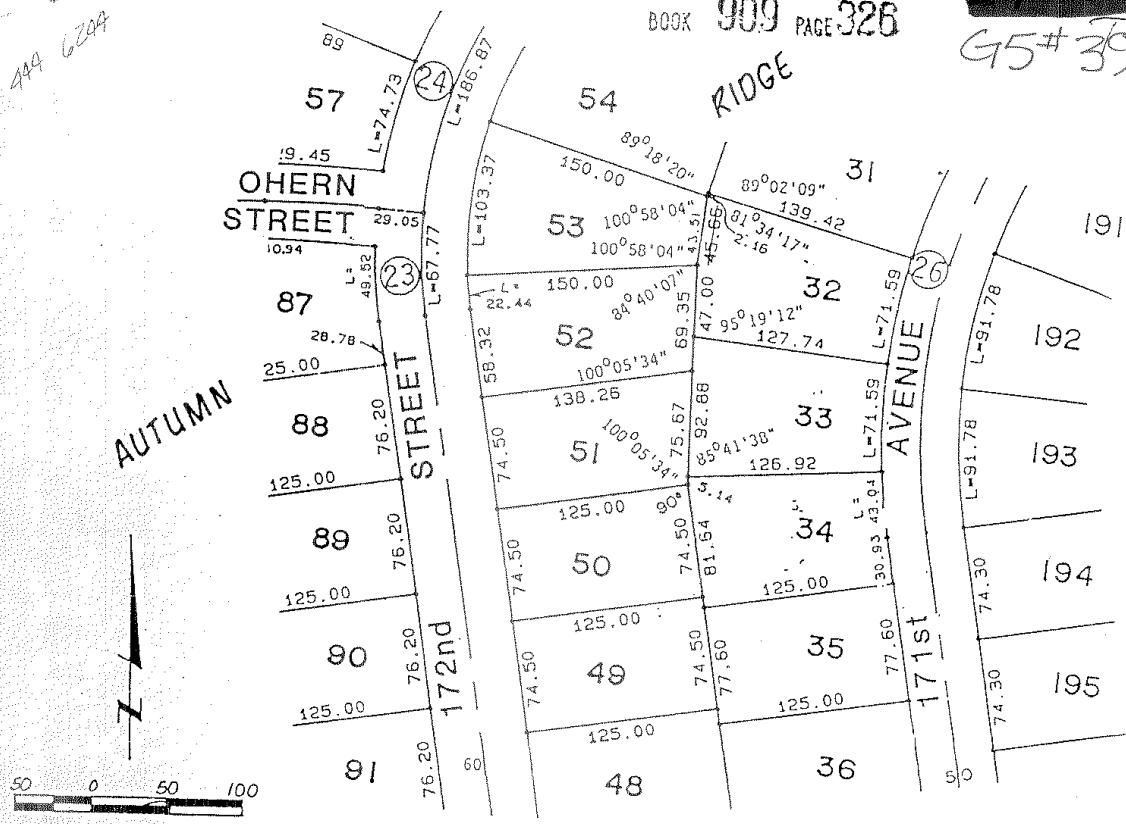

**AFFIDAVIT OF CORRECTION**

Lot 32, AUTUMN RIDGE, a subdivision as surveyed, platted and recorded in Douglas County, Nebraska, corrected as shown on this drawing. The distances along the west lines of Lot 32 abutting Lots 53 and 54 are 43.51 feet and 2.16 feet deleting the dimension of 45.66 feet.

A-F-F-I-D-A-V-I-T

Correction to Lot 32, AUTUMN RIDGE, a subdivision as surveyed, platted and recorded in Douglas County, Nebraska.

I, Robert D. Proett, do hereby submit this affidavit in order to correct an error in the dimension along the west lines of Lot 32, AUTUMN RIDGE, as recorded in Book 1862, Page 131 of the records of the Register of Deeds in Douglas County, Nebraska.

I hereby certify that I am the identical person whose name appears on the Surveyor's Certificate of said AUTUMN RIDGE.

*Robert D. Proett*

Robert D. Proett, Land Surveyor #379

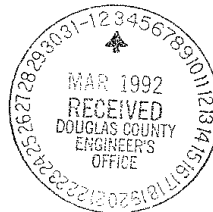
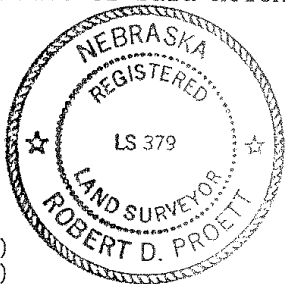

STATE OF NEBRASKA )  
COUNTY OF DOUGLAS )

On this 2 day of January, 1990, before me, a notary public duly commissioned and qualified in and for said county, appeared Robert D. Proett, who is personally known by me to be the identical person whose name is affixed above, and he did acknowledge the execution of the foregoing affidavit to be his voluntary act and deed.

*Handwritten notes:*  
449 6204  
45#39  
172nd  
171st  
170th  
169th  
168th  
167th  
166th  
165th  
164th  
163th  
162th  
161th  
160th  
159th  
158th  
157th  
156th  
155th  
154th  
153th  
152th  
151th  
150th  
149th  
148th  
147th  
146th  
145th  
144th  
143th  
142th  
141th  
140th  
139th  
138th  
137th  
136th  
135th  
134th  
133th  
132th  
131th  
130th  
129th  
128th  
127th  
126th  
125th  
124th  
123th  
122th  
121th  
120th  
119th  
118th  
117th  
116th  
115th  
114th  
113th  
112th  
111th  
110th  
109th  
108th  
107th  
106th  
105th  
104th  
103th  
102th  
101th  
100th  
99th  
98th  
97th  
96th  
95th  
94th  
93th  
92th  
91th  
90th  
89th  
88th  
87th  
86th  
85th  
84th  
83th  
82th  
81th  
80th  
79th  
78th  
77th  
76th  
75th  
74th  
73th  
72th  
71th  
70th  
69th  
68th  
67th  
66th  
65th  
64th  
63th  
62th  
61th  
60th  
59th  
58th  
57th  
56th  
55th  
54th  
53th  
52th  
51th  
50th  
49th  
48th  
47th  
46th  
45th  
44th  
43th  
42th  
41th  
40th  
39th  
38th  
37th  
36th  
35th  
34th  
33th  
32th  
31th  
30th  
29th  
28th  
27th  
26th  
25th  
24th  
23th  
22th  
21th  
20th  
19th  
18th  
17th  
16th  
15th  
14th  
13th  
12th  
11th  
10th  
9th  
8th  
7th  
6th  
5th  
4th  
3th  
2th  
1th