

76
60
140

199

For Plat of Alamo Plaza

PLAZA ALAMO

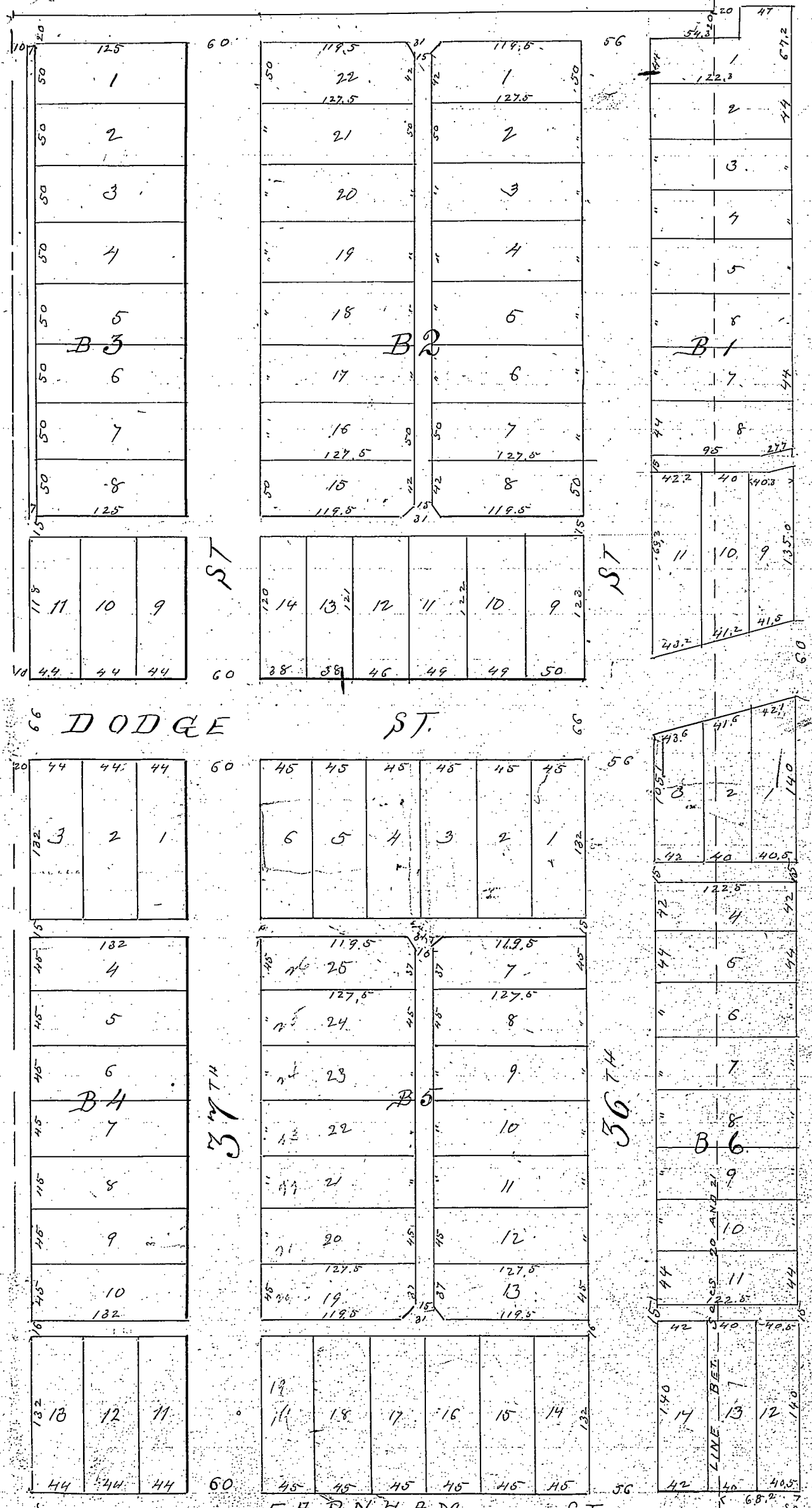

I hereby certify that I have surveyed and staked the streets, lots, and alleys in "Alamo Plaza" as shown on this plat. It being the following described

piece of land to wit: Beginning at a point 728 ⁶/₁₀₀ ft South
of the North East corner of Section 20, T 15 N - R 13 E of the 6th P. M.
in Nebraska, thence N 81 ¹/₄° E 67 ft. to the N.W. cor of West End
thence in a Southerly direction along the west line of West
End 1238 ⁸/₁₀ ft to a point on the north line of Farnham 2468 ⁷/₁₀
ft East of the section line bet. Rcs 20 and 21; thence west along
the north line of Farnham 2460 ⁵/₁₀ ft to the East line of Smiths
addition, thence North along the East line of Smiths Addition
as recorded, 11709 ft to the N.E. corner of said Smiths
Addition, thence west 10 ft, thence North 20 ft, thence
in an Easterly direction 580 ft more or less to piece of
Beginning

April 15th 1887,

C. H. Howes

Surveyor,

I Lewis D Reed owner of the land described in the
foregoing certificate of C. H. Howes Surveyor the same
being a triangular strip conveyed to me by Adeline
J. Knight + husband and Tax Lots No 2 + 3 of section
20 and Tax Lot No 10 of Section 21. in Township
15 N of Range 13 E in Douglas County Nebraska
herby approve the survey of my said land as
shown on the accompanying plat and do name the
same Adams Plaza and authorize the plat to be
placed on record as an addition to the City of Omaha
The streets and alleys in said addition are hereby
dedicated to the public,

Signed this nineteenth day of April A.D. 1887,

In presence of }
Harry D. Reed }

Lewis D. Reed,

The State of Nebraska }
Douglas County. }
On this nineteenth day of April A.D.
1887 before me a Notary Public
in and for said county personally
came the above named Lewis D Reed who is
well known to me to be the identical person whose
name is subscribed to the foregoing instrument
and he acknowledges the same to be his voluntary act
and deed.

Witness my hand and Notarial Seal

Lewis D Reed

Harry D Reed
Notary Public

See original plat

Omaha Neb. April 19th 1887

This is to certify that there are no county taxes due or unpaid against Lots 7 and 8 of Section 20 and Lot 10 of Section 21 in Township 15 N of Range 13 E in Douglas County Nebraska,

Henry Bollen
County Treas.

City Treasurers office

Omaha Neb April 19, 1887,

There are no city taxes or special assessments due and unpaid against Lot No 10 of Section 21 in Township 15 N of Range 13 E in the city of Omaha Douglas County Nebraska,

Truman Buse
City Treasurer,

Approved,

Geo N. Tullison

City Engineer

Omaha Neb Apr 26th 1887,

Accepted by City Council

Book M. Page 451 April 26th 1887

J B Southard
City Clerk

Approved, April 30th 1887

James E Boyd
Mayor.

Entered in Municipal Index
and Recorded May 17th A.D.
1887 at 3¹⁰ O'clock PM

C. W. Southard
County Clerk

COMPARED &

H/ Lewis A. Reed wife know all men by these presents
To Reuben D Morse B Reed husband and wife of
Omaha Nebraska in consideration of One dollar in hand paid so hereby Grant, Bargain Sell convey and confirm unto Reuben D. Morse of Douglas County Nebraska the following described Real Estate situate in the County of Douglas and State of Nebraska to wit: