

MISCELLANEOUS RECORD, No. 56

together with all the tenements, hereditaments and appurtenances unto the same belonging, for her sole and separate use as absolute owner in fee simple thereof.

That upon the payment of the said costs of administration and the delivery of the real and personal property as aforesaid, and upon the return of the proper vouchers and report of her doings under this decree and upon approval of same by this court, the said executrix be discharged.

BY THE COURT

BRYCE CRAWFORD

County Judge

State of Nebraska,)
County of Douglas.) SS.

I, Bryce Crawford County Judge of Douglas County, Nebraska, do hereby certify that I have compared the foregoing copy of Decree on final account in the matter of the Estate of Edwin Milroy Sunderland Deceased, with the original record thereof, now remaining in said court; that the same is a correct transcript thereof, and of the whole of said original record, that I have the legal custody and control of said original record; that said court is a court of record, has a seal, and that said seal is hereto affixed; and that the foregoing attestation is in due form, according to the laws of the State of Nebraska.

IN WITNESS WHEREOF, I have hereunto set my hand and affixed the seal of said Court at Omaha, this 4th day of March A.D. 1922.

Bryce Crawford,

County Judge

By Clyde C. Sundblad,

Clerk of the County Court.



STATE OF NEBRASKA)
County of Douglas)

Entered on Numerical Index and filed for Record in the Register of Deeds Office of said County, the 4th day of March, A.D. 1922, at 9.10 o'clock A.M.

Harry Pearce,

Register of Deeds,

Compared by W&P.

5.

5.

VACATING CAPITOL AVE FROM 37TH ST TO ALLEY WEST OF 37TH ST

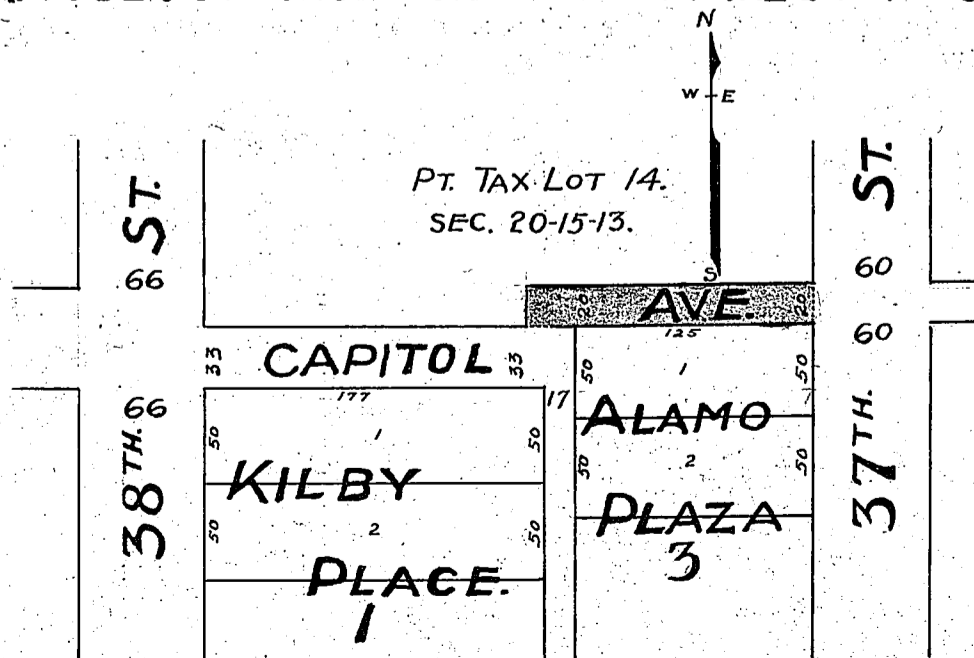

MISCELLANEOUS RECORD, No. 56

DESCRIPTION:-

THAT PART OF CAPITOL AVE BETWEEN 37TH ST AND ALLEY WEST OF 37TH ST LYING NORTH OF THE NORTH LINE OF LOT 1, BLK. 3, ALAMO PLAZA AND SAID NORTH LINE PRODUCED WEST.

I HEREBY CERTIFY THAT THIS PLAT IS A TRUE COPY OF RECORDS ON FILE IN THIS OFFICE.

HERMAN BEAL.
CITY ENGR.

ORD. No. 11270 - FEBR 2, 1922.

| | | |
|---|---------------|--|
| DEPARTMENT OF PUBLIC IMPROVEMENTS. OFFICE OF CITY ENGR. | | |
| VACATING CAPITOL AVE FROM 37 TH ST. TO ALLEY WEST OF 37 TH ST. | | |
| MADE BY N.M. CHECKED BY W.L.F. | Scale 1"=100' | DATE JAN ^O 1922. DRWG No. 14715. |

STATE OF NEBRASKA }
COUNTY OF DOUGLAS }

ENTERED ON NUMERICAL INDEX AND FILED FOR RECORD IN THE OFFICE OF REGISTER OF DEEDS OF SAID COUNTY, THE 3RD DAY OF MAR 1922, AT 11:00 O'CLOCK, AM.

HARRY PEARCE.
REGISTER OF DEEDS.
COMPARED BY W&P.

4. VACATING OF ALLEY BET. 22ND ST. & 23RD ST FROM "C" ST TO "D" ST.

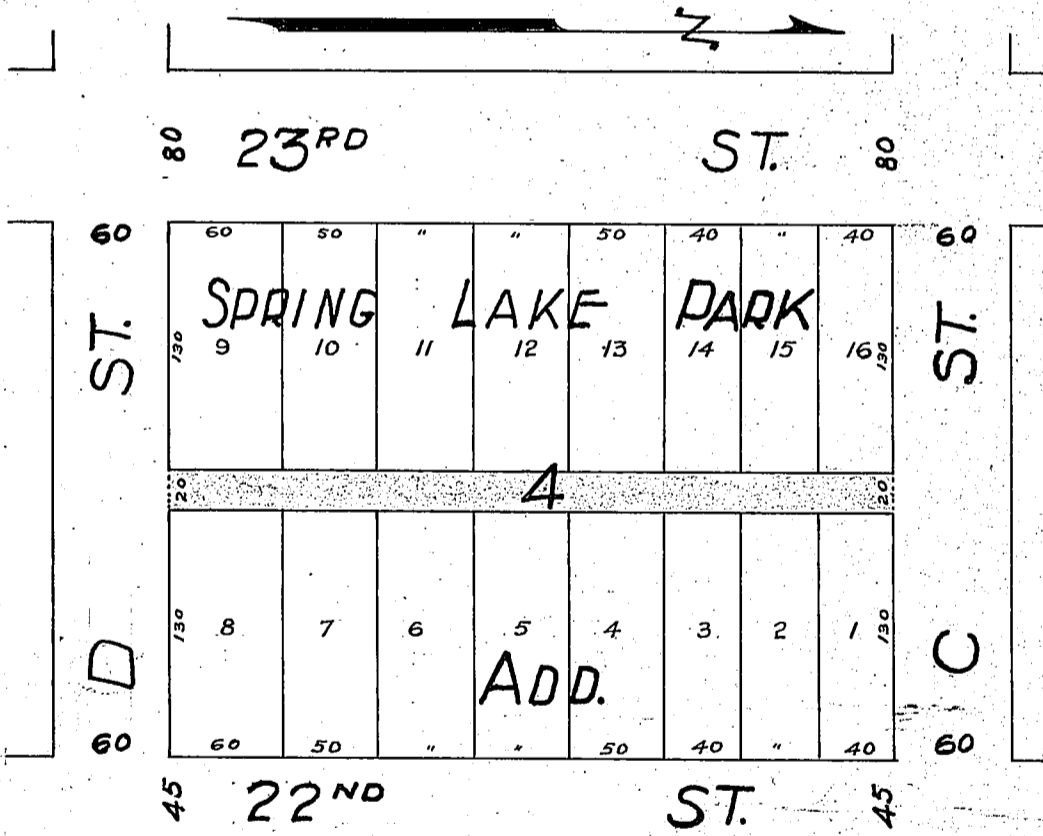

I HEREBY CERTIFY THIS PLAT IS A TRUE COPY OF RECORDS ON FILE IN THIS OFFICE.

HERMAN BEAL.
CITY ENGINEER.

ORD. No. 11266 - FEBR. 20, 1922.

| | | |
|---|---------------|--|
| DEPARTMENT OF PUBLIC IMPROVEMENTS. OFFICE OF CITY ENGR. | | |
| VACATING OF ALLEY BET. 22 ND ST. & 23 RD ST. FROM "C" ST. TO "D" ST. | | |
| MADE BY N.M. CHECKED BY H.S. | SCALE 1"=100' | DATE JAN. 21, 1922. DRAWING No. 103340. |