

Blocks 1, 2 & 4.  
Kilby Place.

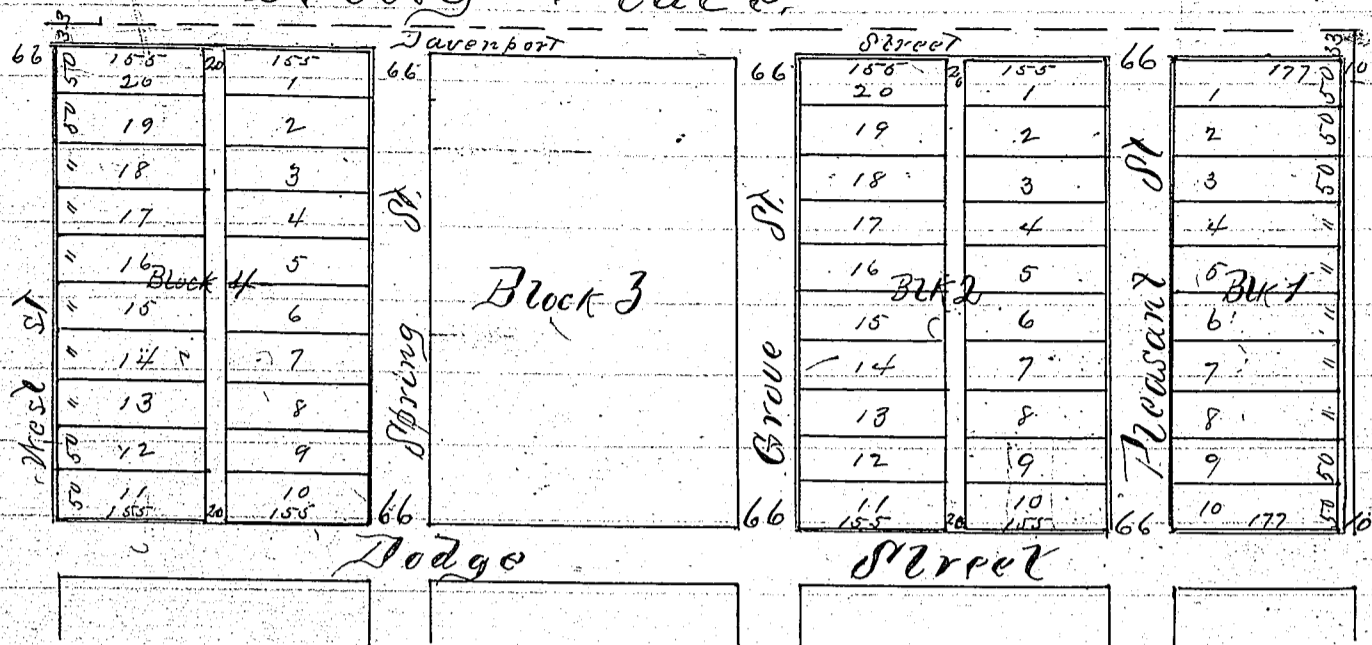

I hereby certify that I have surveyed and staked the streets and alleys in Blocks 1-2 & 4 "Kilby Place" as shown on the above plat, it being Blocks 1-2 & 4 of Smith's Addition to Omaha.

May 5<sup>th</sup> 1884.

C. H. Horner,

Surveyor.

We, Alvin E. Kilby and Marcus P. Mason by D. J. O'Donohoe atty in fact owners and proprietors of the land described by the surveyor and shown in the foregoing map do approve and ratify this disposition of our land we do dedicate to the public for their use the streets and alleys as shown on the said map.

Witness our hand this 7<sup>th</sup> day of May 1884.

In presence of }  
Otis H. Ballou }

Alvin E. Kilby  
Marcus P. Mason,  
By D. J. O'Donohoe, their  
attorney in fact.

State of Nebraska } ss,  
Douglas County }

On this 7<sup>th</sup> day of May 1884 before me a Notary Public in and for said County, personally appeared the aforesaid Alvin E. Kilby and Marcus P. Mason by D. J. O'Donohoe their attorney in fact who is personally known to me to be the identical person whose name is subscribed to the foregoing instrument as grantor, and he the said D. J. O'Donohoe, acknowledged the instrument to be his voluntary act and deed as

attorney in fact for the said Allen E. Kelby & Marcus P. Mason.

Witness my hand and Notarial seal the date a-  
bove written.

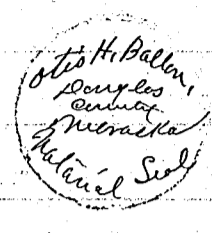

Otis H. Ballou,  
Notary Public.

Entered in Municipal Index }  
at Records May 7th A.D. 1884, }  
at 12 o'clock M.

H. J. Leavitt  
County Clerk

Thomas Melkinson & Wife To William C. Ainsworth	Given all new by these Parents. That We, Thomas Melkinson and Lucy S. Melkinson husband and wife of Douglas County Nebraska. in consideration of Fifteen Thousand Five Hundred Dollars, in hand paid, do hereby Grant Bargain Sell Convey and Confirm unto William C. Ains- worth of said County the following described Real Estate situate in the County of Douglas and State of Nebraska to wit: The South East quarter of section Two (2), the South half of the South East quarter of section Eleven (11), the West half of the North West quarter of section Thirteen (13) and the East half of the North East quarter of section Fourteen (14) in Township Sixteen (16) North of Range Ten (10) East of the Sixth principal Meridian containing 400 acres of land according to government Survey. Also the East Fifty Five and one half (55 1/2) acres of the West half of the North East quarter of section Fourteen (14) in Township Sixteen (16) North of Range Ten (10) East, subject to the taxes on said land for 1884 and subject to all legal highways Subject also to the payment by said grantee as part of the consideration aforesaid of a mortgage upon 100 acres of said land in favor of Henry Wheeler on which there is \$500.00 to be paid with interest at 8 per cent per annum after November 1st 1883. Together with all the Tenements, Hereditaments, and Appurtenances to the same
--	---