

AUDITOR'S SUB-DIVISION

Lot _____, Block OUTLOT TURLEY of _____

CITY OF COUNCIL BLUFFS, POTTAWATTAMIE COUNTY, IOWA.

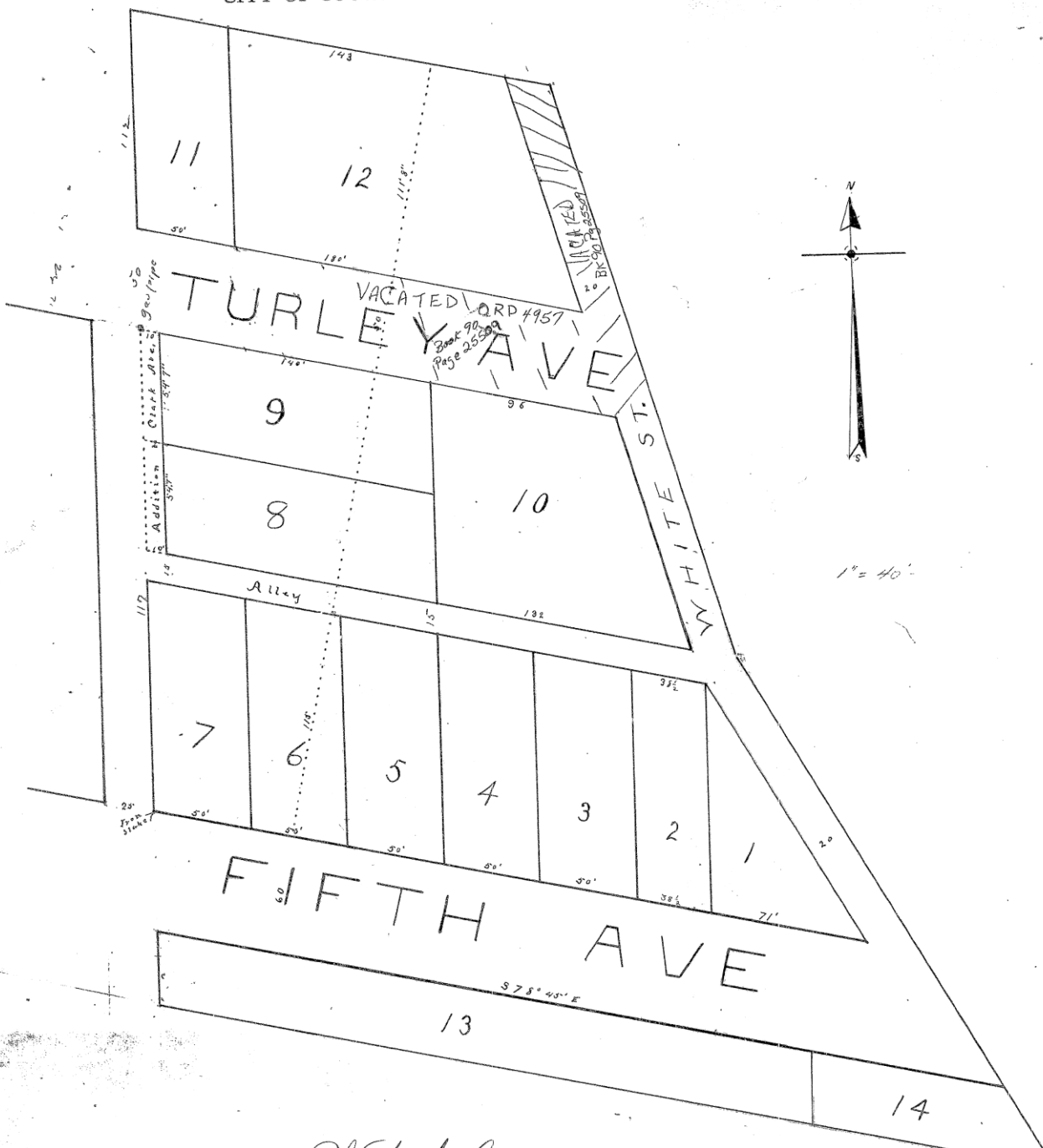

STATE OF IOWA, } ss.
Pottawattamie County, }

I, W. C. Leary County Auditor of Pottawattamie County, Iowa, do certify that the real estate described in the foregoing plat is owned by two or more persons in severalty and that the descriptions are such, as shown by the recorded titles to said property; that, in my judgment, they are not sufficiently accurate and certain for the purposes of assessment and taxation, without the noting by metes and bounds of the same. I have, therefore, caused to be made the plat of the same referred to and shown in the foregoing, and executed the same by reason of the failure of the owners to do so, but with their full knowledge, as based upon the notices given under the requirements of law. The platted and numbered sub-divisions as shown herein are hereby declared to be the legally authorized ones for the purposes contemplated by the statute authorizing this plat.

Witness my hand and affixed the seal of said county, this 14 day of July, 1906

W. C. Leary
County Auditor.

Council Bluffs, Iowa, April 3, 1906

I, J. H. Mayne certify that I have this day sub-divided for assessment purposes the real estate described in the plat upon which this certificate is written, the said plat being executed by means of surveys and descriptions of said property as shown of record.

J. H. Mayne
County Surveyor.

STATE OF IOWA, 1892
POTTAWATTAMIE COUNTY, IOWA
Filed for record this 14 day of July, 1906
A. P. 1906
J. H. Mayne
County Surveyor