

A Subdivision located in the Southeast Quarter, Northeast Quarter, Section 33, Township 15 North, Range 12 East of the 6th P.M., Douglas County, Nebraska.

THIS IS A CORRECTED PLAT OF LOTS 19 AND 20.

This is to certify that part of the dimensions on Lots 19 and 20, of the original platting, of Armbrust Oaks 2nd shown in error and to further certify that the below Plat correctly shows the originally intended lot dimensions.

RECEIVED
DOUGLAS COUNTY, NEBR.
REGISTERED PLAT OF DEEDS
APR 23 1962

Handwritten notes and signatures, including "wax" and "wax" written vertically, and a large signature across the top right.

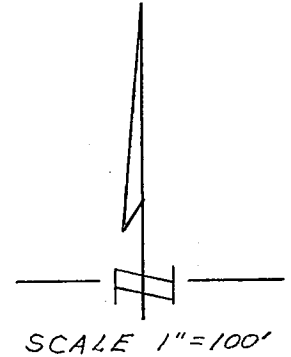
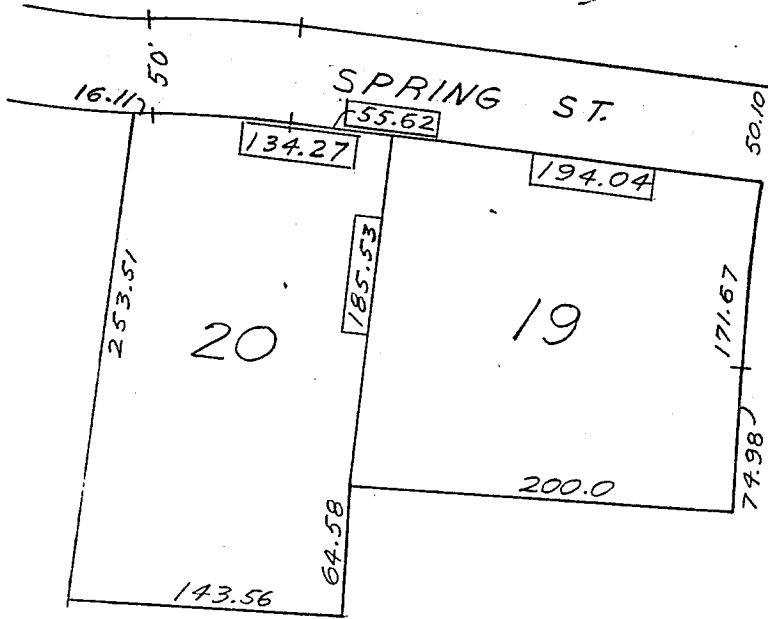

DATE: April 23, 1962

William A. Fell
WILLIAM A. FELL
REGISTERED LAND SURVEYOR - LS-125

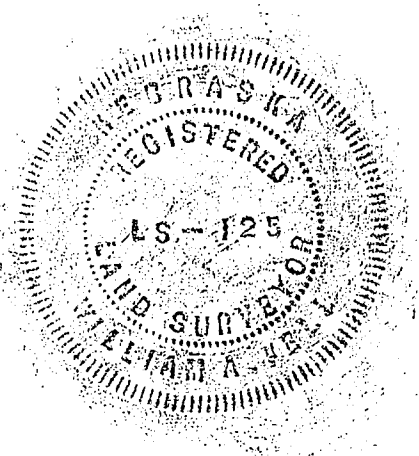

С О Г Л Е Н О И С С Ч Е М Н Е Ъ И М Е

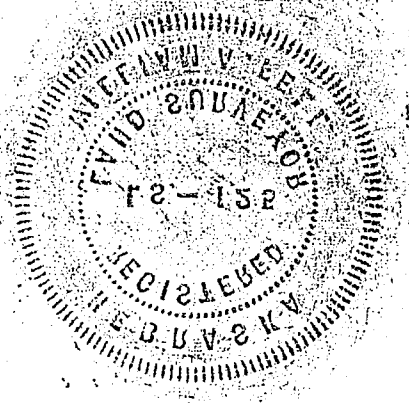

REGISTERED LAND SURVEYOR - 12-152
WILLIAM A. LEFT
William A. Left

DATE: APR 11 1925

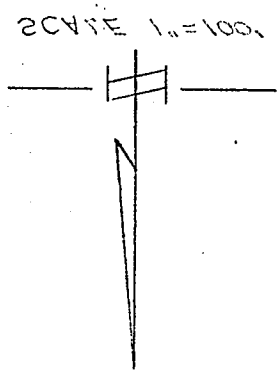
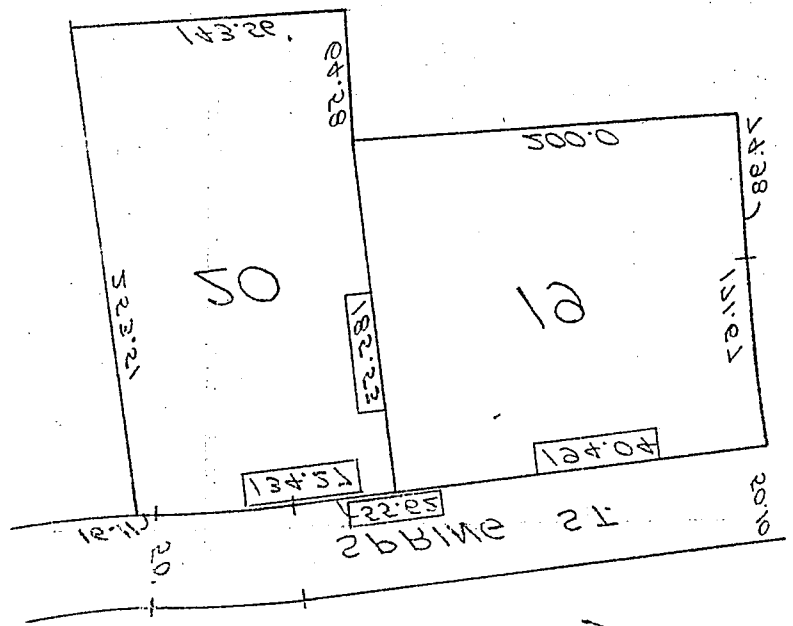

RECEIVED
APR 26 PM 2 43
WILLIAM J. CONNOR
REGISTER OF DEEDS
BOHARAS COUNTY, NEBR.

THIS IS A CORRECTED PLAT OF LOTS 19 AND 20, 20th and 21st Ranges, 12 North, Range 12 East of the 6th P.M., Douglas County, Nebraska.

23

379
499
me

William A. Left
4660
70-518320

АВВМВВВВ ОАК2 SMD

BOOK 379 PAGE 500

20
517