

COMPARED

3775 *Jul 10 1988*

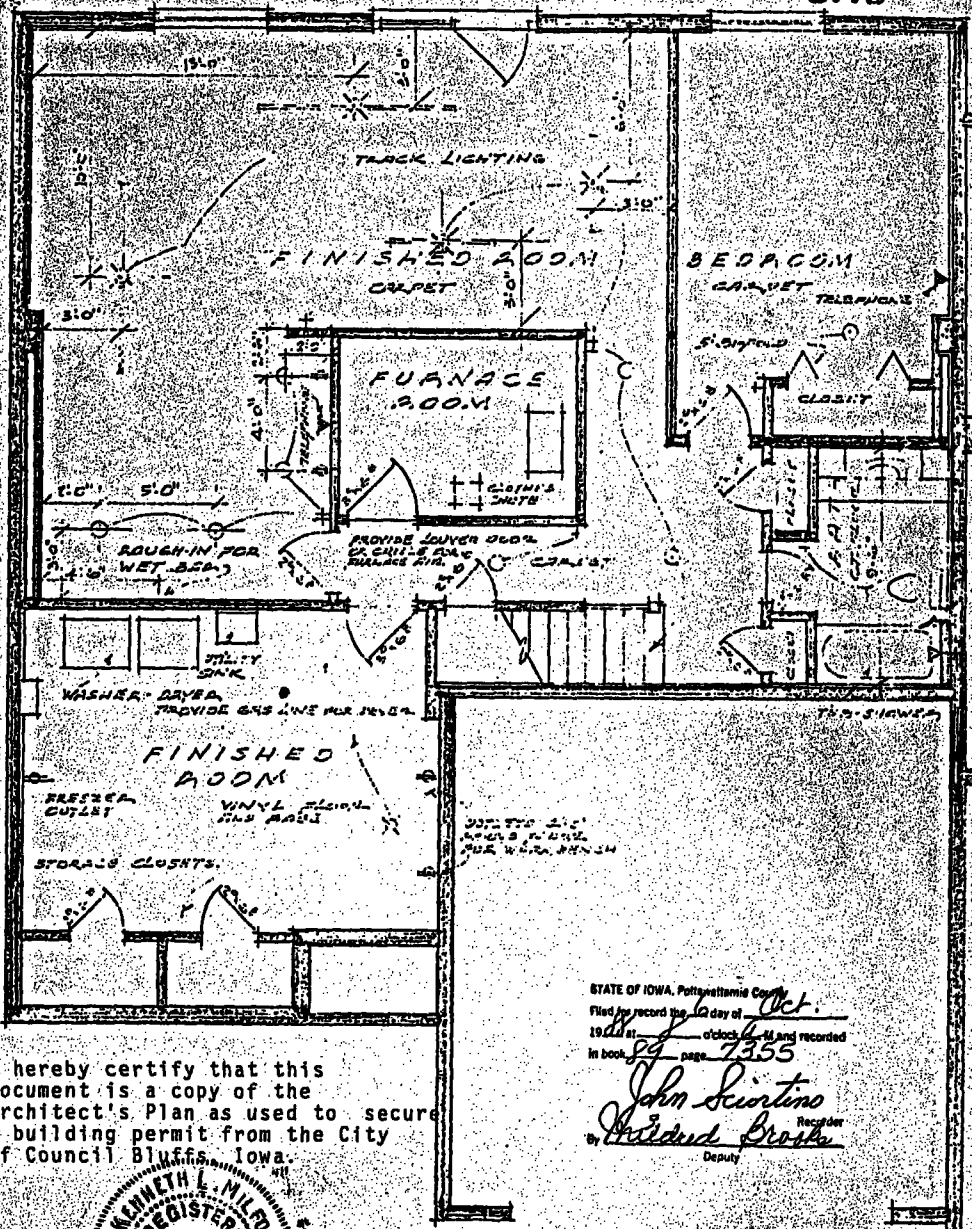

I hereby certify that this document is a copy of the Architect's Plan as used to secure a building permit from the City of Council Bluffs, Iowa.

STATE OF IOWA, Pottawattamie County
 Filed for record the 10 day of Oct.
 1988 at _____ o'clock PM and recorded
 in book 84 page 7355
John Scirtino Registrar
Richard Brooks Deputy

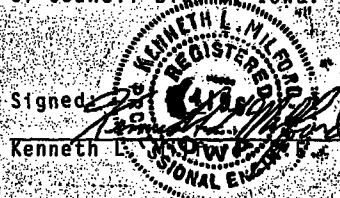

Signed: *Kenneth L. Nierfeld* Date: 10-4-88
 Kenneth L. Nierfeld Iowa Reg. No. 4196

ARBOR RIDGE CONDOMINIUMS
 PHASE II Unit #6
 Lower Level Plan

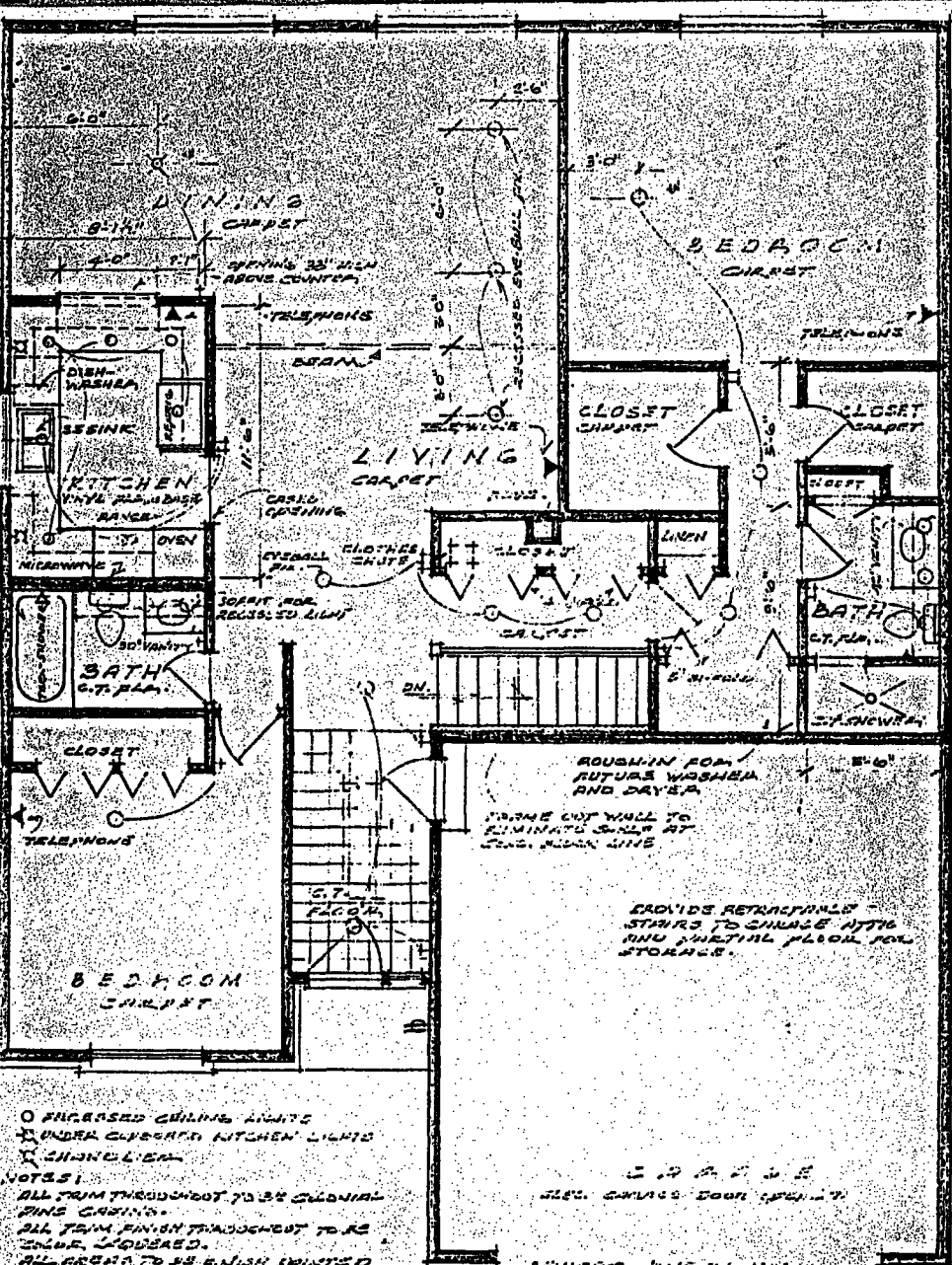

- O ENGAGED CEILING LIGHTS
- X UNDER CUPBOARD KITCHEN LIGHTS
- CHIMNEY

NOTES:
 ALL TRIM THROUGHOUT TO BE CEDAR
 FINISH CASING.
 ALL TRIM FINISH THROUGHOUT TO BE
 OIL, POLISHED.
 ALL WALLS TO BE BROWN PAINTED
 EXCEPT ALL BATHROOMS TO BE
 WHITE PAPER.
 BATHS HAVE TWO SHAVERS TO HAVE
 TWO WASTER CONTINGUIS FEELING THE
 ENCLOSURE MODEL AT 1/2" SCALE.
 PROVIDE WATER LINE TO REFRIG.

FIRST FLOOR PLAN

REVISED DATE 11-1953

**RESIDENCE FOR
 - MARSHAL HECK**

SCALE: 1/4" = 1'-0"	APPROVED BY:
DATE: 5-8-55	DRAWN BY: A. J. ...
	REVISED: