

20010386
 STATE OF NEBRASKA COUNTY OF WASHINGTON)SS
 ENTERED IN NUMERICAL INDEX AND FILED FOR RECORD
 THIS 30th DAY OF January A.D. 2001
 AT 9:00 O'CLOCK A. M AND RECORDED IN BOOK
329 AT PAGE 385-386
 COUNTY CLERK Charlotte L. Petersen
 DEPUTY Karen Madsen

9:00 A. M.
 CHARLOTTE L. PETERSEN
 WASHINGTON COUNTY CLERK
 BLAIR, NE 68008

Recorded
 General
 Numerical
 Photostat
 Proofed

UNG
 December 20, 2000

Doc.# _____

RIGHT-OF-WAY EASEMENT

BRIAN K. YOST and LISA A. YOST

Owner(s) of the real estate described as follows, and hereafter referred to as "Grantor",

Lot Sixteen (16), Allen Hills, as surveyed, platted and recorded in Washington County, Nebraska.

in consideration of the sum of One Dollar (\$1.00) and other valuable consideration, receipt of which is hereby acknowledged, do hereby grant to the OMAHA PUBLIC POWER DISTRICT, a public corporation, its successors and assigns, hereafter referred to as "District", a permanent right of way easement with rights of ingress and egress thereto, to construct, operate, maintain, replace and remove its underground electric facilities, consisting of cables, wires, conduits, manholes, drains, splicing boxes and other appurtenances, upon, over, along and under the following described real estate, to wit:

(See reverse side hereof for sketch of approximate easement location.)

CONDITIONS:

The Grantor hereby grants to the District, its successors and assigns, the right, privilege and authority to clear all trees, roots, brush, and other obstructions from the surface and subsurface of said strip and to temporarily open any fences crossing said strip. Grantor agrees that grade shall not be reduced more than One foot (1') in elevation without the prior approval of the District. The Grantor understands that a single pole and appurtenances may be used to provide service to this property.

In granting this easement, it is understood that said cables shall be buried below plow depth in order to not interfere with the ordinary cultivation of the strip. Damages to fences and growing crops arising from the construction and maintenance of the aforesaid system shall be paid for by the District.

The Grantor covenants that he/they has/have lawful possession of said real estate, good, right and lawful authority to make such conveyance and that his/her/their heirs, executors, administrators, successors and assigns shall warrant and defend the same and will indemnify and hold harmless the District forever against the claims of all persons whomsoever in any way asserting any right, title or interest prior to or contrary to this conveyance.

IN WITNESS WHEREOF, the Owner(s) have executed this instrument this 10 day of Jan, 2000.

OWNERS SIGNATURE(S)

Brian K. Yost B. K. Yost
Lisa A. Yost Lisa A. Yost

< COMPLETE ACKNOWLEDGEMENT ON REVERSE SIDE HEREOF >

RETURN TO:
 OMAHA PUBLIC POWER DISTRICT
 % Right of Way GW/EPI
 444 South 16th Street Mall
 Omaha, NE 68102-2247

CORPORATE ACKNOWLEDGMENT

STATE OF _____

COUNTY OF _____

On this _____ day of _____, 2000, before me the undersigned, a Notary Public in and for said County, personally came

President of _____ personally to me known to be the identical person(s) who signed the foregoing instrument as grantor(s) and who acknowledged the execution thereof to be _____ voluntary act and deed for the purpose therein expressed.

Witness my hand and Notarial Seal the date above written.

NOTARY PUBLIC

INDIVIDUAL ACKNOWLEDGMENT

STATE OF Nebraska

COUNTY OF Douglas

On this 10th day of JANUARY, 2000, before me the undersigned, a Notary Public in and for said County and State, personally appeared

Brian K Yost
Lisa A Yost

personally to me known to be the identical person(s) and who acknowledged the execution thereof to be _____ voluntary act and deed for the purpose therein expressed.

Witness my hand and Notarial Seal the date above written.

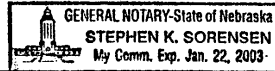

NOTARY PUBLIC

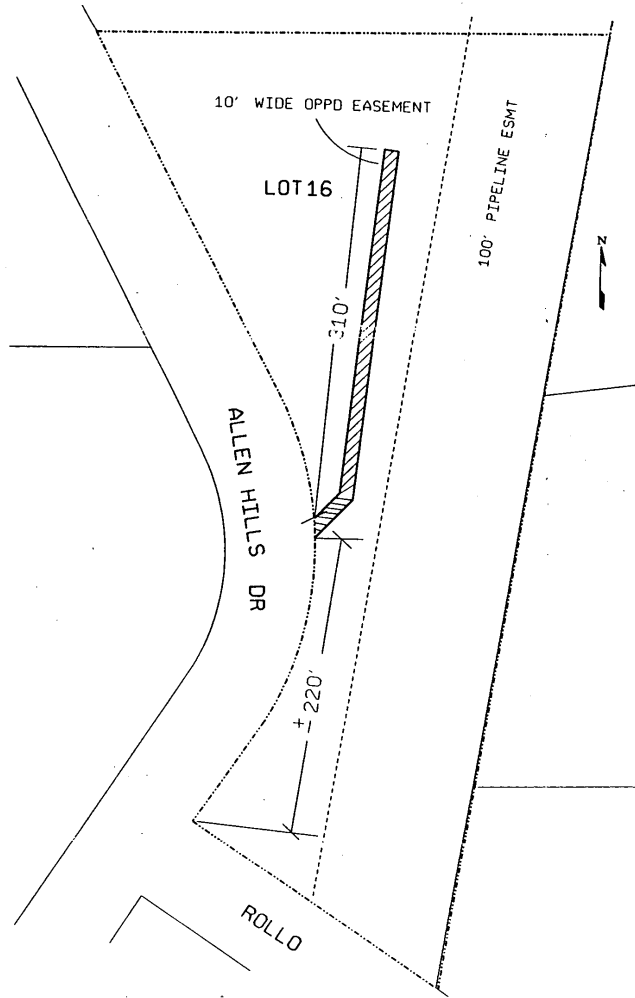

NE 1/4, Section 18, T 17 N, R 12 W, County Washington ROW RJD Date December 20, 2000

Customer Rep. Salerno Engineer Salerno Srvc Req. # 8525 W.O.# 0007247201