

MISCELLANEOUS RECORD NO.

295

FEE \$ 2.00 (one dollar per parcel)

NO. 996

1/4, SEC. 18, T. 10, N., R. 8, E.

APPLICATION FOR SUBDIVISION PERMIT

TO THE LINCOLN CITY-LANCASTER COUNTY PLANNING DEPARTMENT

The undersigned hereby applies for a permit to subdivide the following described parcel of land:

LEGAL DESCRIPTION OF PROPERTY Lot 1, Block 2, A. Laeson Subdivision

in Lancaster County, Nebraska

DESCRIPTION OF PARCELS CREATED:

DESCRIPTION KEY: Parcel numbers are not to be used for legal descriptions.

PARCEL 1 SEE ATTACHED EXHIBIT "A"

PARCEL 2 SEE ATTACHED EXHIBIT "A"

PARCEL 3

PARCEL 4

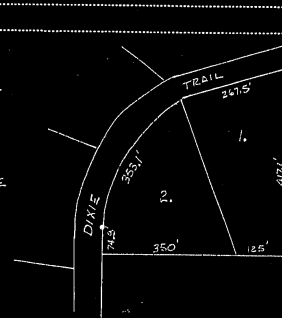

APPROVED THIS 15<sup>TH</sup> DAY OF Nov. 1968

1. CITY OF LINCOLN, AND ITS CITY COUNCIL

DE. Proposed by Rodney P. Harris  
PLANNING DIRECTOR

-OR-

2. LANCASTER COUNTY, AND  
ITS COUNTY BOARD

CHAIRMAN, COUNTY BOARD

COUNTY SURVEYOR

PLANNING DIRECTOR

I HEREBY CERTIFY THAT THE ABOVE  
STATEMENTS ARE CORRECT

Alfred R. Laeson

OWNER

Rt. 3 Lincoln Neb.  
ADDRESS

# MISC. BC

12

## EXHIBIT "A"

### LEGAL DESCRIPTION OF PROPERTY

Lot 1, Block 2, Al Larson Subdivision in Section 18-T10N-R8E of the 6th P.M., Lancaster County, Nebraska

### DESCRIPTION OF PARCELS CREATED

PARCEL 1 - A tract of land in Al Larson Subdivision of Lancaster County, Nebraska, located on Outlots 1, 2, 3, & 4 in Sec. 18, in said county, being a part of Lot 1, Blk. 2, of such Subdivision described as follows: Starting at a point 125' west of the SE corner of said Lot 1, thence east 125' to said SE corner, thence north along the east line to the NE corner of said Lot 1, thence southwest at an angle of 75° 32' (said line being the northwesterly boundary of said Lot 1) a distance of 267.5' to a point located upon such line, thence southeasterly to the place of beginning.

PARCEL 2 - A tract of land in Al Larson Subdivision of Lancaster County, Nebraska, located on Outlots 1, 2, 3 & 4, in Section 18, in said county, being a part of Lot 1, Blk. 2 of such subdivision described as follows: Starting at a point which is the SW corner of said Lot 1, thence north a distance of 74.8' along the west boundary of said lot, thence northeasterly a chord distance of 353.1' along a curve which is the northwesterly boundary of said Lot 1 to a point located upon such boundary, thence southeasterly to a point on the south line of said Lot 1 which point is 125' west of the SE corner of said lot, thence westerly to the place of beginning.

12  
NUMBER 28-265  
GENERAL  
CORRECTED  
PAGE

RECORDED IN DEEDS  
FILED FOR RECORD IN  
BLK. 2

1968 NOV 19 AM 10:01

*Kimball L. Thompson*  
REGISTER OF DEEDS

\$3.25

✓  
*Al Larson*  
Block 2

# 296

# PA