

**SUBDIVISION  
OF  
LOT 2 BLOCK 39 7<sup>TH</sup> ADDITION TO  
SCRIBNER NEBRASKA**

STATE OF NEBRASKA ) ss.  
DODGE COUNTY )  
Filed for record on this 21<sup>st</sup> day of April A. D. 1960, at 9-28  
of Miss and recorded in Book R  
of City of Scribner )  
By William Lawrence )  
Deputy

INDEXED ✓  
GRANTOR ✓  
GRANTEE ✓  
REGISTER ✓  
COMPARED ✓  
PAGED ✓

**"DEDICATION"**

KNOW ALL MEN BY THESE PRESENTS:- That, St. Lawrence Church of Scribner, Nebraska has legal title to, and is the owner of, all of Lot 2, Block 39 of the 7th Addition to Scribner, Nebraska, as platted and recorded.

Being the record title owner thereof, it does hereby subdivide and plat said land as shown on the adjoining plat, consisting of lots "A" to "J" inclusive, and also the 56.2 foot street so platted, and do hereby dedicate for public use by the public from henceforth, the street so platted and reserve an easement in, on and over the rear five feet of all lots for installing and maintaining Utilities, for the benefit of such Utility Companies and Districts, including the City of Scribner, as desire to furnish such Utilities.

By affixing our signatures hereto we do hereby accept the Subdivision of the tract of land above designated to be our voluntary act and deed for the purposes set forth herein.

G. T. Bergen  
G. T. Bergen-Archbishop of the  
Archdiocese of Omaha.

**"ATTEST"**

Edgar Wortman  
Rev. Edgar Wortman-Pastor Sec. & Treas.  
St. Lawrence Church.

**"ACKNOWLEDGEMENT"**

STATE OF NEBRASKA )  
                                  ) ss  
COUNTY OF DOUGLAS )

On this 29<sup>th</sup> day of February, 1960, before me a Notary Public in and for the said County personally came Archbishop G. T. Bergen and Rev. Edgar Wortman, to me personally known to be the identical persons whose names are affixed hereto as grantors and they each acknowledge said platting and dedication to be their voluntary act and deed.

February 28, 1962  
My Commission Expires.

Agnes Beal  
Notary Public  
(SEAL)

**"APPROVAL"**

On this 4<sup>th</sup> day of April, 1960, this plat was approved by the undersigned Mayor and City Clerk as instructed by a resolution passed by the City of Scribner of this date.

John H. Lambert  
Mayor.

John C. Steel  
Clerk.

**"CERTIFICATION"**

I hereby certify that the plat on the margin of which this is written is a true plat of the Subdivision of Lot 2 Block 39, 7th Addition of Scribner, Nebraska.

That all dimensions are true and correct to the best of my knowledge and belief.

Willis Lind  
Willis Lind-Dodge County Surveyor.  
L.S. # 4.  
(SEAL)

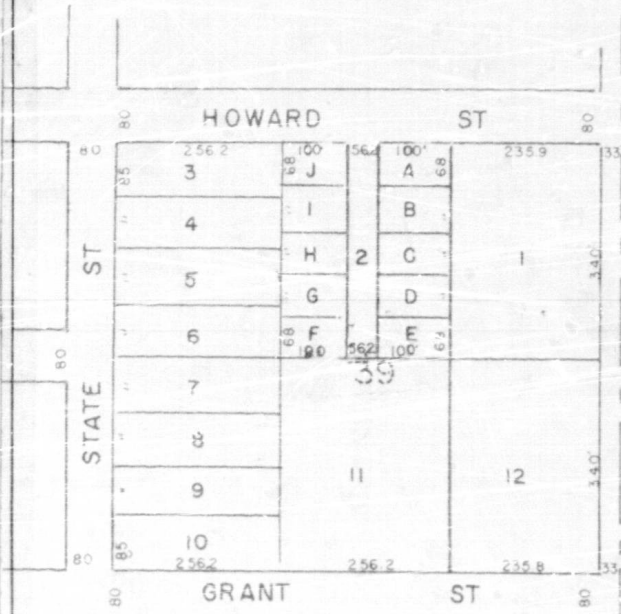

# Miscellaneous Record R

94489--OMAHA PRINTING COMPANY

P L A T ✕

SUBDIVISION OF LOT 2 BLOCK 39 7TH ADDITION  
TO SCRIBNER, NEBRASKA

ST. LAWRENCE CHURCH )  
OF SCRIBNER, NEBRASKA )  
to )  
SUBDIVISION OF Lot 2 )  
Block 39 7th Addition )  
to Scribner )

✓ Filed for record on this 21st day of April, A. D. 1960, at 9:28  
o'clock A. M. and recorded in Misc. Book "R" at page 241.  
KITTY A. ROUSH, Register of Deeds  
By Hannah O. Lawrence, Deputy  
Fee: \$1.00 ✓

DEDICATION

KNOW ALL MEN BY THESE PRESENTS: That, St. Lawrence Church of Scribner, Nebraska has legal title to, and is the owner of all of Lot 2, Block 39 of the 7th Addition to Scribner, Nebraska, as platted and recorded.

Being the record title owner thereof, it does hereby subdivide and plat said land as shown on the adjoining plat, consisting of Lots "A" to "J" inclusive, and also the 56.2 foot street so platted, and do hereby dedicate for public use by the public from henceforth, the street so platted and reserve an easement in, on and over the rear five feet of all lots for installing and maintaining Utilities, for the benefit of such Utility Companies and Districts, including the City of Scribner, as desire to furnish such Utilities.

By affixing our signatures hereto we do hereby accept the Subdivision of the tract of land above designated to be our voluntary act and deed for the purposes set forth herein.

Attest: Edgar J. Wortmann ) G. T. Bergen  
Rev. Edgar Wortman-Pastor Sec. & Treas. ) G. T. Bergen-Archbishop of the  
St. Lawrence Church ) Archdiocese of Omaha

STATE OF NEBRASKA )  
COUNTY OF DOUGLAS ) ss "ACKNOWLEDGEMENT"

On this 29th day of February, 1960, before me a Notary Public in and for the said County personally came Archbishop G. T. Bergen and Rev. Edgar Wortman, to me personally known to be

# Miscellaneous Record R

81488—OMAHA PRINTING COMPANY

the identical persons whose names are affixed hereto as grantors and they each acknowledge said platting and dedication to be their voluntary act and deed.

(AGNES BEAL NOTARIAL SEAL )  
 (COMMISSION EXPIRES FEBR. 28, 1962 )  
 ( DOUGLAS COUNTY, NEBRASKA )

Agnes Beal  
 Notary Public (Seal)

My commission expires February 28, 1962

"APPROVAL"

On this 4th day of April, 1960, this plat was approved by the undersigned Mayor and City Clerk as instructed by a resolution passed by the City of Scribner of this date.

John H. Lamberty, Mayor

John E. Steil, Clerk

*7/1 Seal*

"CERTIFICATION"

I hereby certify that the plat on the margin of which this is written is a true plat of the Subdivision of Lot 2, Block 39, 7th Addition of Scribner, Nebraska.

That all dimensions are true and correct to the best of <sup>my</sup> knowledge and belief.

(WILLIS H. LIND L. S. #4 )  
 (NEBRASKA REGISTERED )  
 ( LAND SURVEYOR )

Willis Lind  
 Willis Lind-Dodge County Surveyor  
 L. S. #4