

COUNTER ab C.E. ab
 VERIFY ah D.E. ah
 PROOF P
 FEES \$ 16.00
 CHECK # _____
 CHG TA CASH _____
 REFUND _____ CREDIT _____
 SHORT _____ NCR _____

FILED SARPY COUNTY NEBRASKA
 INSTRUMENT NUMBER

2017-03669

02/14/2017 4:30:10 PM

Clay J. Rouding

REGISTER OF DEEDS



Return to
 OMAHA PUBLIC POWER DISTRICT
 Land Management 6W/EP4
 444 South 16th Street Mall
 Omaha, Nebraska 68102-2247

OPPD Doc # 3 006 04(107)
 Date 1/27/17
 REL

DISCLAIMER AND RELEASE

KNOW ALL MEN BY THESE PRESENTS, that **OMAHA PUBLIC POWER DISTRICT**, a public corporation and political subdivision of the State of Nebraska, for and in consideration of One Dollar (\$1.00) and other valuable consideration, the receipt of which is hereby acknowledged, does hereby release and disclaim any rights it may have attained by virtue of easement over, under, upon, along said property:

See **EXHIBIT "A"** on reverse side for sketch of easement to be released.

Said Easement filed for record December 21, 1984, in Book 57 at Page 1311 in the Miscellaneous Records in the office of the Register of Deeds, Sarpy County, Nebraska.

IN WITNESS WHEREOF, the undersigned has set its hand this 9th day of February, 2017.

Jacob Farrell
 Approved by Engineering

OMAHA PUBLIC POWER DISTRICT

 Jacob Farrell – Supervisor, Land Management,
 Siting and Records

STATE OF NEBRASKA)
) ss
 COUNTY OF DOUGLAS)

The foregoing instrument was acknowledged before me this 9th day of February, 2017, by Jacob Farrell – Supervisor, Land Management, Siting and Records of Omaha Public Power District, a public corporation and political subdivision of the State of Nebraska.

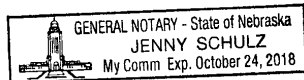

Jenny Schulz

 NOTARY PUBLIC

SE	¼	Section	26	Township	14	North	Range	11	East	Sarpy	County	ROW	JLS
Subdivision	N/A						Lot			S1/2SE1/4			
Requestor	TD2			Engineer				Hanson					

2017-03669A

EXHIBIT "A"

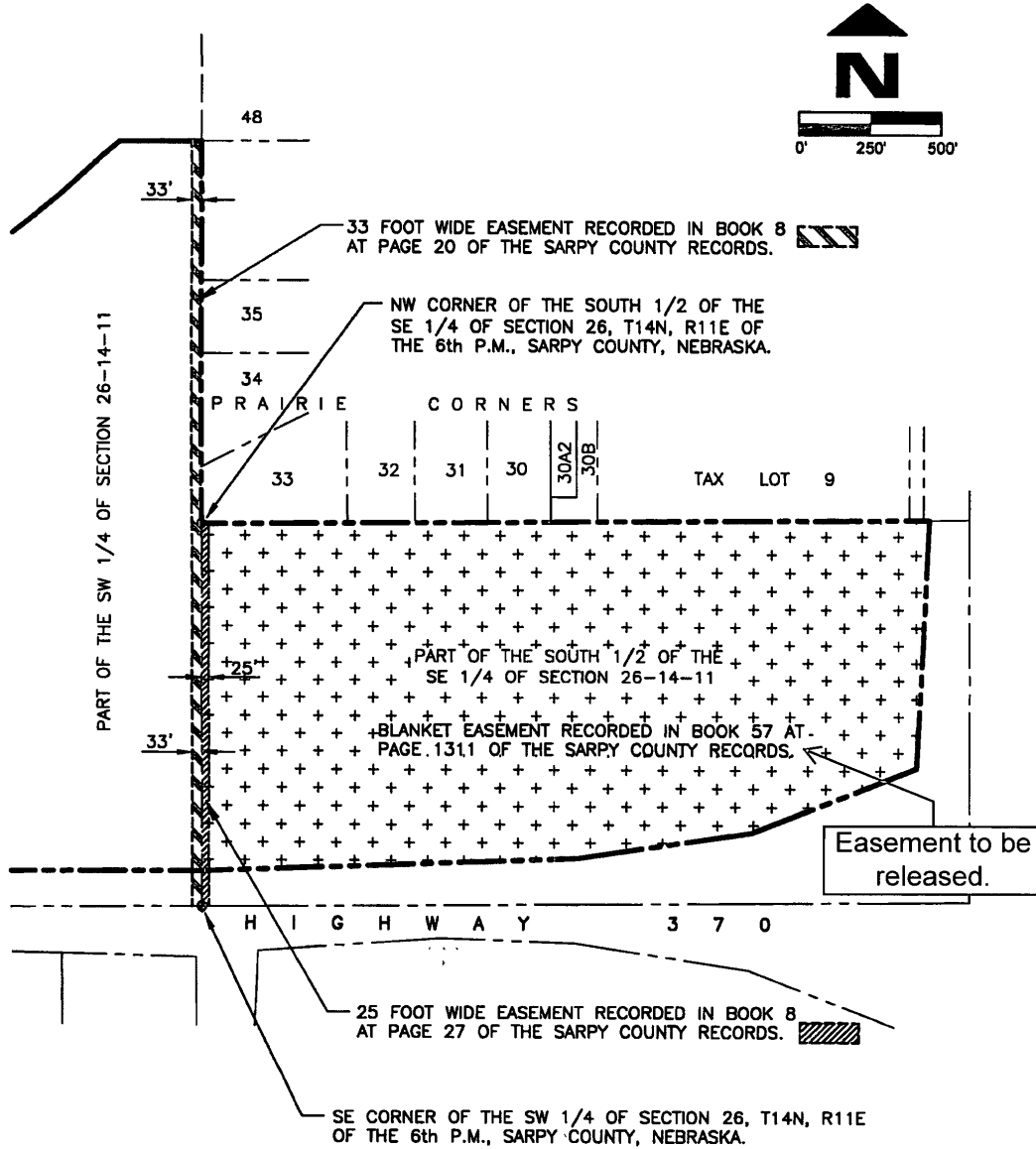

Job Number: 1237-117-EXH
 thompson, dresen & dorner, inc.
 10838 Old Mill Rd
 Omaha, NE 68154
 p.402.330.8860 f.402.330.5868
 td2co.com

Date: JANUARY 23, 2017
 Drawn By: RJR
 Reviewed By: JDW
 Revision Date:

EASEMENT DRAWING

DUANE DOWD

Book
Page

RJR