

Lot 9
Northwest corner of
the Southeast 1/4 of
Section 6-15-12

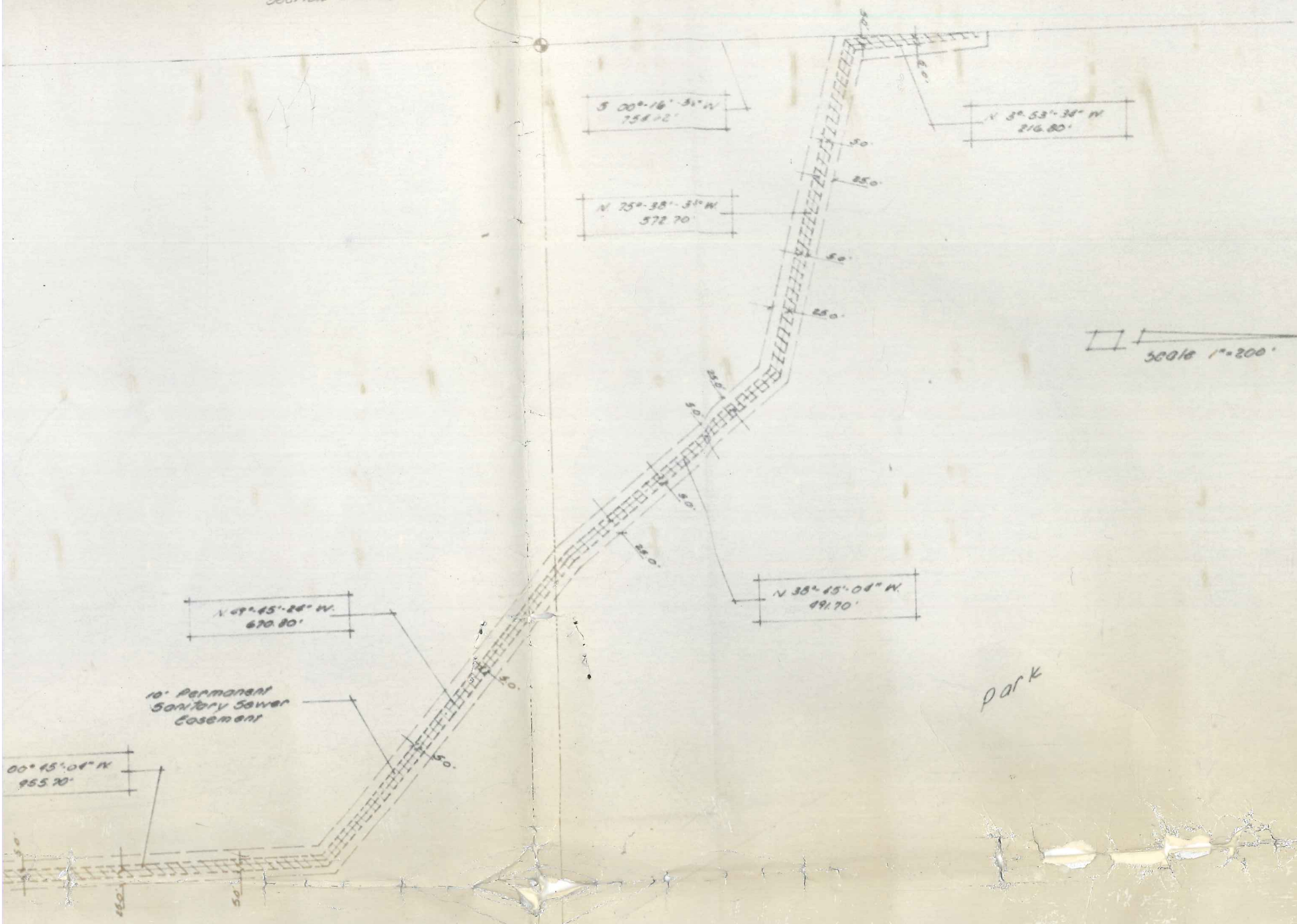

Scale 1"=200'

park

10' Permanent
Sanitary Sewer
Easement

S 00° 15' 04" W
955.70'

N 47° 45' 28" W
670.80'

S 00° 16' 31" W
754.72'

N 25° 38' 31" W
572.70'

N 38° 45' 08" W
491.70'

N 3° 53' 34" W
216.80'

Southwest Corner of
The Southeast 1/4 of
Section 6-15-12

Northwest Corner of
the Southeast 1/4 of
Section 6-15-12

Lot 10

Lot 9

Tranquility

Park

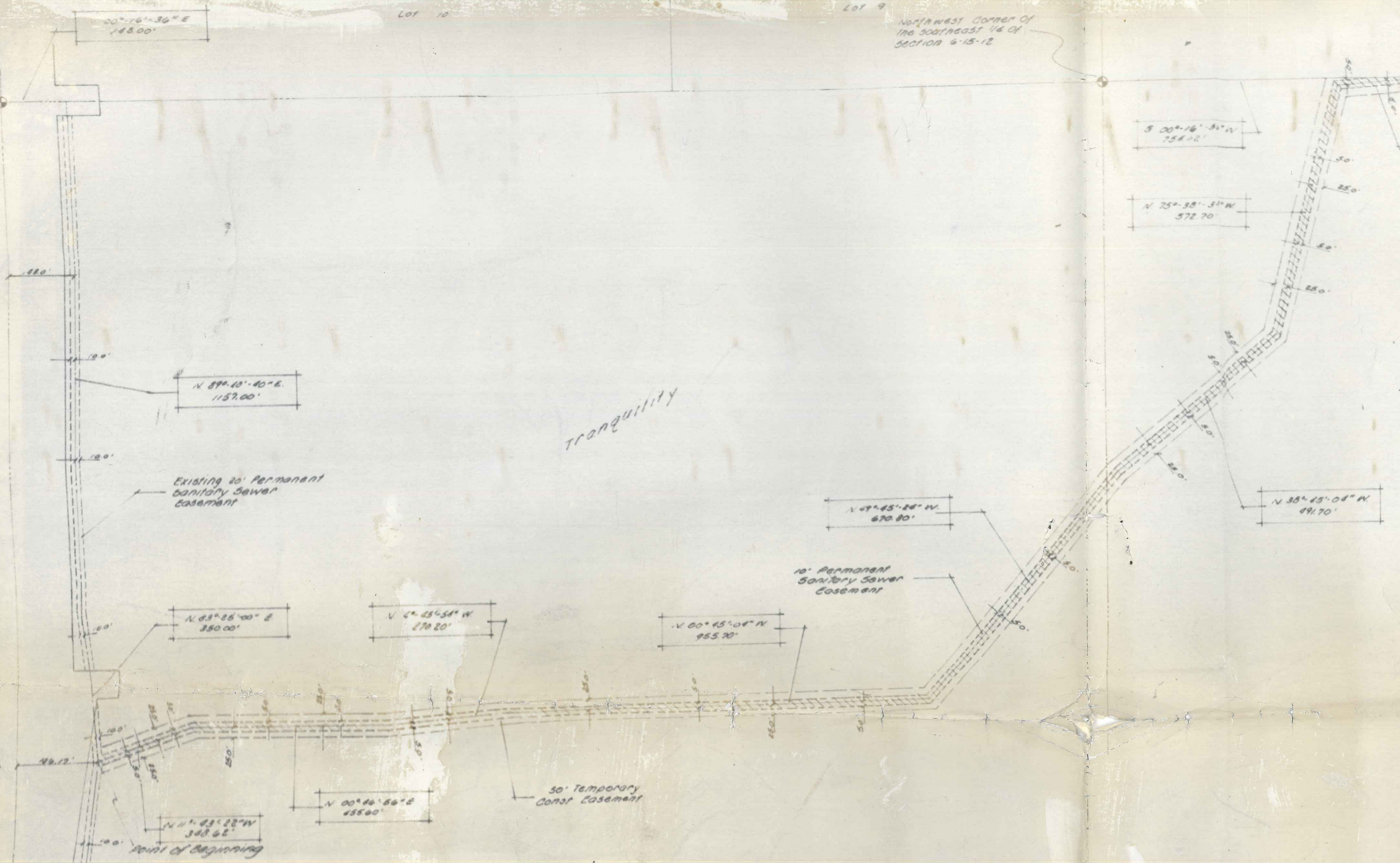

LEGAL DESCRIPTION

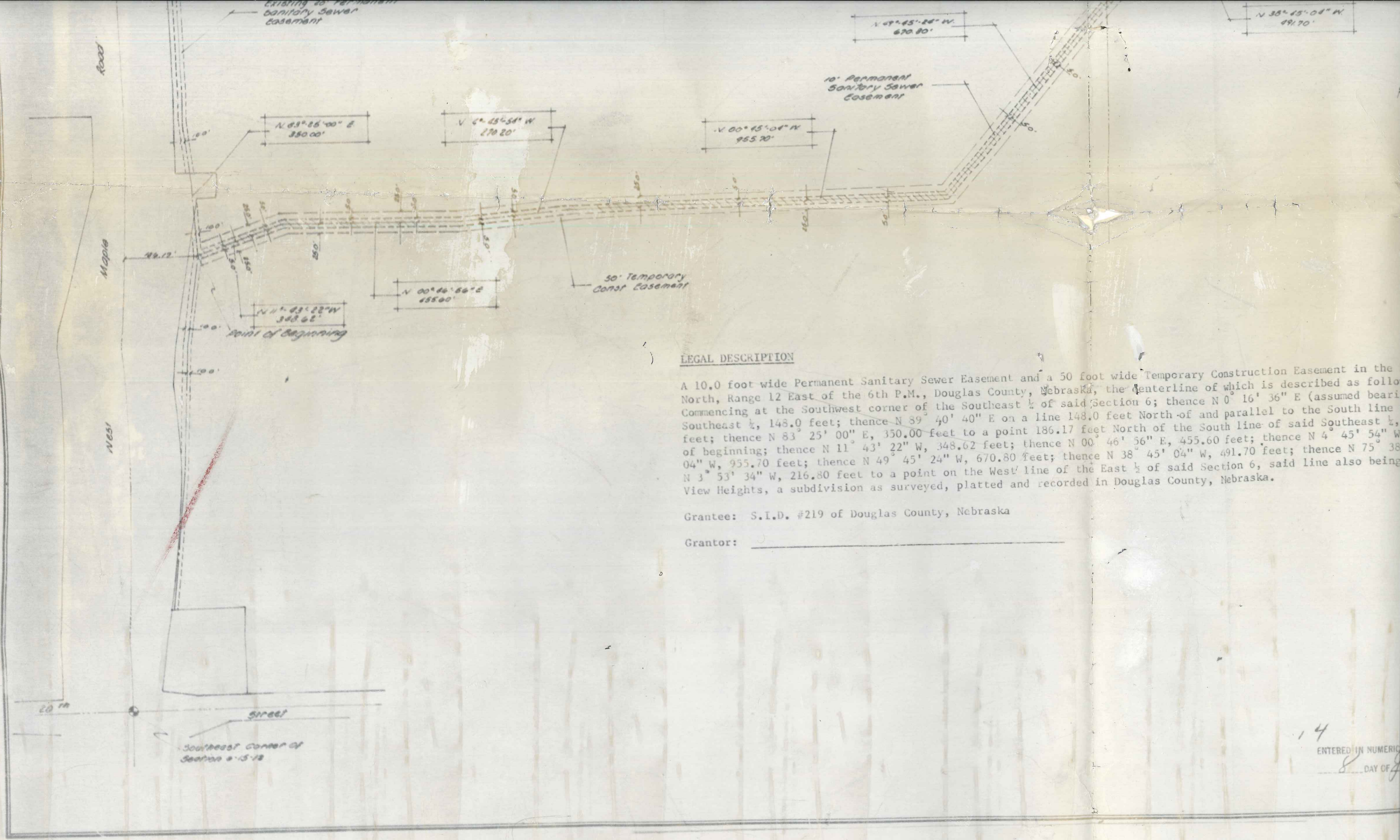

LEGAL DESCRIPTION

A 10.0 foot wide Permanent Sanitary Sewer Easement and a 50 foot wide Temporary Construction Easement in the North, Range 12 East of the 6th P.M., Douglas County, Nebraska, the centerline of which is described as follows: Commencing at the Southwest corner of the Southeast 1/4 of said Section 6; thence N 0° 16' 36" E (assumed bearing) Southeast 1/4, 148.0 feet; thence N 89° 40' 40" E on a line 148.0 feet North of and parallel to the South line of said Southeast 1/4, 148.0 feet; thence N 83° 25' 00" E, 350.00 feet to a point 186.17 feet North of the South line of said Southeast 1/4 of beginning; thence N 11° 43' 22" W, 348.62 feet; thence N 00° 46' 56" E, 455.60 feet; thence N 4° 45' 54" W, 491.70 feet; thence N 38° 45' 04" W, 955.70 feet; thence N 49° 45' 24" W, 670.80 feet; thence N 38° 45' 04" W, 491.70 feet; thence N 75° 38' 04" W, 955.70 feet; thence N 49° 45' 24" W, 670.80 feet; thence N 38° 45' 04" W, 491.70 feet; thence N 75° 38' 04" W, 955.70 feet to a point on the West line of the East 1/2 of said Section 6, said line also being View Heights, a subdivision as surveyed, platted and recorded in Douglas County, Nebraska.

Grantee: S.I.D. #219 of Douglas County, Nebraska

Grantor: _____

14
ENTERED IN NUMERIC
8 DAY OF

With no. Lights

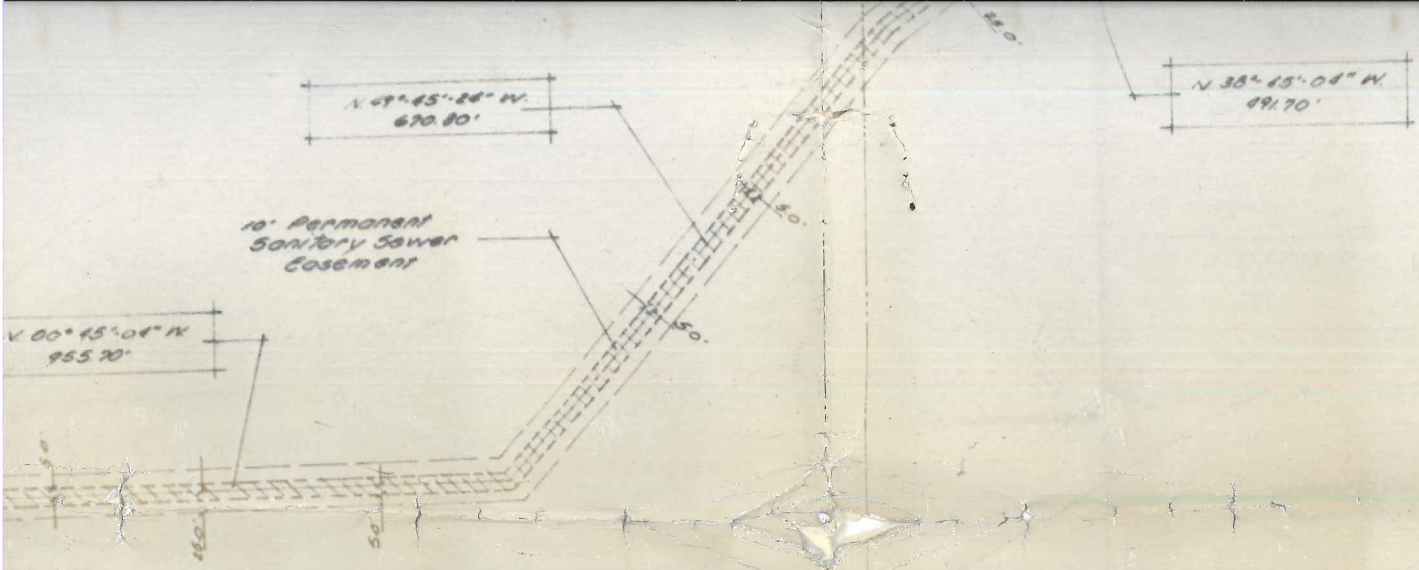

DESCRIPTION

10 foot wide Permanent Sanitary Sewer Easement and a 50 foot wide Temporary Construction Easement in the East $\frac{1}{2}$ of Section 6, Township 15
 S, Range 12 East of the 6th P.M., Douglas County, Nebraska, the centerline of which is described as follows:
 beginning at the Southwest corner of the Southeast $\frac{1}{4}$ of said Section 6; thence $N 0^{\circ} 16' 36'' E$ (assumed bearing) on the West line of said
 Southeast $\frac{1}{4}$, 148.0 feet; thence $N 89^{\circ} 40' 40'' E$ on a line 148.0 feet North of and parallel to the South line of said Southeast $\frac{1}{4}$, 1157.00
 feet; thence $N 83^{\circ} 25' 00'' E$, 350.00 feet to a point 186.17 feet North of the South line of said Southeast $\frac{1}{4}$, said point being the point
 beginning; thence $N 11^{\circ} 43' 22'' W$, 348.62 feet; thence $N 00^{\circ} 46' 56'' E$, 455.60 feet; thence $N 4^{\circ} 45' 54'' W$, 270.20 feet; thence $N 00^{\circ} 45'$
 $53' 34'' W$, 216.80 feet to a point on the West line of the East $\frac{1}{2}$ of said Section 6, said line also being the East line of Lot 8, Park
 Heights, a subdivision as surveyed, platted and recorded in Douglas County, Nebraska.

See: S.I.D. #219 of Douglas County, Nebraska

For: _____

14
 ENTERED IN NUMERICAL INDEX AND RECORDED IN THE REGISTER OF DEEDS OFFICE IN DOUGLAS COUNTY, NEBRASKA
 8 DAY OF June 1923 AT 10:34 A.M. C. HAROLD OSTLER, REGISTER OF DEEDS
 15.25

th no. Heights

15 ENTERED 3