

FILED SARPY CO. NE.  
 INSTRUMENT NUMBER  
 2007-05115

2007 FEB 21 A 11:20 AM

*Sherry J. Downing*  
 REGISTER OF DEEDS

COUNTER *ah*  
 VERIFY *JD* DE *DA*  
 PROOF *P*  
 FEES \$ 189.00  
 CHECK # \_\_\_\_\_  
 CHG. EACG CASH \_\_\_\_\_  
 REFUND \_\_\_\_\_ CREDIT \_\_\_\_\_  
 SHORT \_\_\_\_\_ NCR \_\_\_\_\_

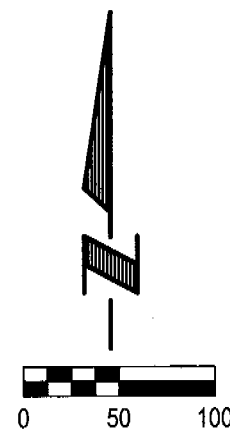
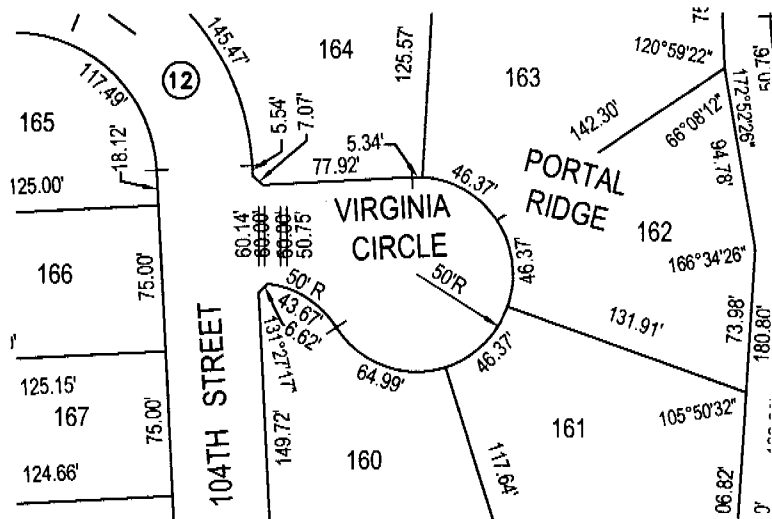

Scale: 1" = 100'

AFFIDAVIT OF CORRECTION

To correct certain dimensions in Portal Ridge (Lots 1 thru 242 inclusive and Outlots "A", "B", "C", "D", "E" & "F"), a subdivision located in the North 1/2 of Section 21, Township 14 North, Range 12 East of the 6th P.M., Sarpy County, Nebraska.

The dimension of Virginia Circle at 104th Street to read 60.14 feet instead of 60.00 feet.  
 The dimension of Virginia Circle to read 50.75 feet instead of 50.00 feet.

AFFIDAVIT

Correction to Portal Ridge (Lots 1 thru 242 inclusive and Outlots "A", "B", "C", "D", "E" & "F"), a subdivision located in the North 1/2 of Section 21, Township 14 North, Range 12 East of the 6th P.M., Sarpy County, Nebraska.

I, Eric A. Schaben, do hereby submit the above drawing in order to correct the error in dimensions in Portal Ridge (Lots 1 thru 242 inclusive and Outlots "A", "B", "C", "D", "E" & "F"), a subdivision located Sarpy County, Nebraska. As recorded in Instrument No. 2006-35231, in the Register of Deeds office, Sarpy County, Nebraska.

I certify that I am the same identical person whose name appears in the Surveyor's Certificate of said Portal Ridge (Lots 1 thru 242 inclusive and Outlots "A", "B", "C", "D", "E" & "F"), Sarpy County, Nebraska.

*Eric A. Schaben*  
 Eric A. Schaben L.S. 608

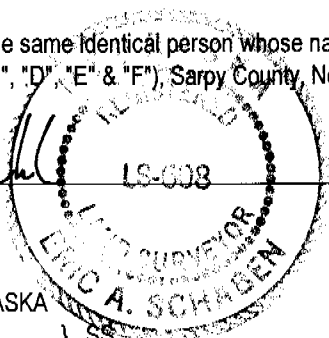

STATE OF NEBRASKA  
 COUNTY OF DOUGLAS

On the 19th day of February, 2007, before me a Notary Public, qualified and commissioned in and for said County, personally appeared Eric A. Schaben, who is personally known to me to be the same identical person whose name is affixed to the above Affidavit, and he acknowledged the signing thereof to be his voluntary act and deed.

Witness my hand and official seal at Omaha, Nebraska, on this date last aforesaid.

Commission Expires:  
April 20th, 2008  
*Timothy J. Conway*  
 NOTARY PUBLIC

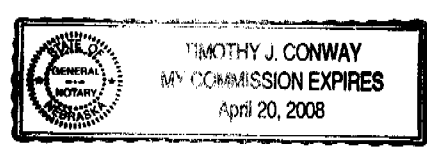

**E&A CONSULTING GROUP, INC.**  
 ENGINEERING • PLANNING • FIELD SERVICES  
 330 NORTH 117TH STREET OMAHA, NE 68154 PHONE: (402) 895-4700

Drawn by: EDF Chkd by: \_\_\_\_\_ Chkd by: \_\_\_\_\_  
 Job No.: P2005.054.001 Date: 1-23-2007 Book No.: \_\_\_\_\_

**AFFIDAVIT OF CORRECTION**  
**PORTAL RIDGE**  
 SARPY COUNTY, NEBRASKA

05115