

2004-2072

LAKEWOOD VILLAGES

Lots 504 through 618, inclusive, and Outlot 12, being a portion of the Northwest Quarter of Township 13 North, Range 13 East of the 6th P.M., Sorry County, Nebraska.

Filed for Record June 14, 2004
 Legal Docketing
 S. J. ...
 S. J. ...

hgm ASSOCIATES INC.
 ENGINEERING ARCHITECTURE SURVEYING
 CONSULTANTS

DATE	APR 14 2004
SCALE	AS SHOWN
PROJECT	LAKEWOOD VILLAGES PHASE V
BY	...
CHECKED	...
DATE	...

PROJECT LAKEWOOD VILLAGES PHASE V
 SHEET N.P. 0000E
 SHEET NO. 1 OF 1
 TOTAL SHEETS 1

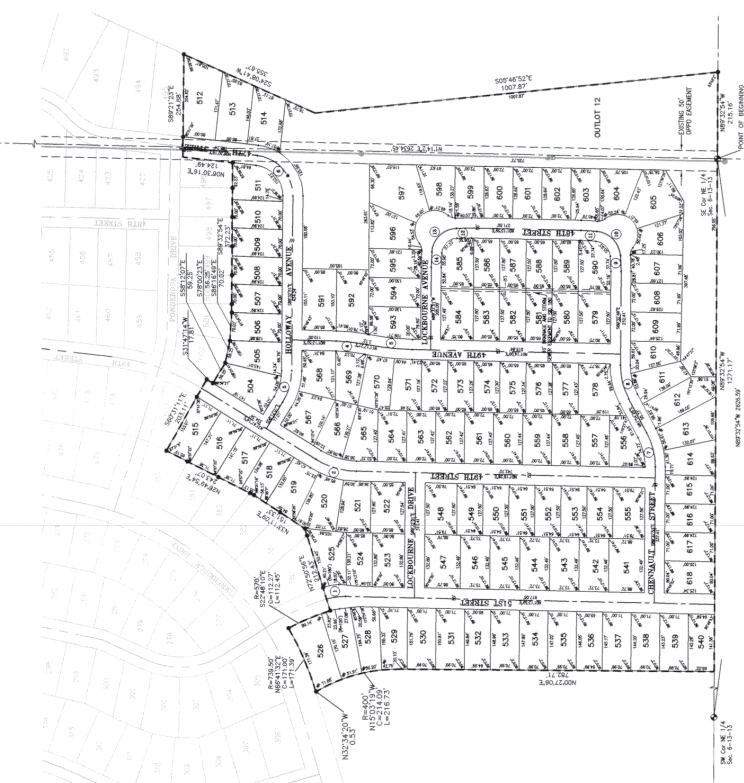

CURVE TABLE

CURVE NO.	CHORD BEARING	CHORD LENGTH	ARC BEARING	ARC LENGTH	PIECE POINT	PIECE BEARING	PIECE LENGTH
1	N 112° 22' 00" W	112.22	S 77° 38' 00" E	112.22
2	N 112° 22' 00" W	112.22	S 77° 38' 00" E	112.22
3	N 112° 22' 00" W	112.22	S 77° 38' 00" E	112.22
4	N 112° 22' 00" W	112.22	S 77° 38' 00" E	112.22
5	N 112° 22' 00" W	112.22	S 77° 38' 00" E	112.22
6	N 112° 22' 00" W	112.22	S 77° 38' 00" E	112.22
7	N 112° 22' 00" W	112.22	S 77° 38' 00" E	112.22
8	N 112° 22' 00" W	112.22	S 77° 38' 00" E	112.22
9	N 112° 22' 00" W	112.22	S 77° 38' 00" E	112.22
10	N 112° 22' 00" W	112.22	S 77° 38' 00" E	112.22
11	N 112° 22' 00" W	112.22	S 77° 38' 00" E	112.22
12	N 112° 22' 00" W	112.22	S 77° 38' 00" E	112.22
13	N 112° 22' 00" W	112.22	S 77° 38' 00" E	112.22
14	N 112° 22' 00" W	112.22	S 77° 38' 00" E	112.22
15	N 112° 22' 00" W	112.22	S 77° 38' 00" E	112.22
16	N 112° 22' 00" W	112.22	S 77° 38' 00" E	112.22
17	N 112° 22' 00" W	112.22	S 77° 38' 00" E	112.22
18	N 112° 22' 00" W	112.22	S 77° 38' 00" E	112.22
19	N 112° 22' 00" W	112.22	S 77° 38' 00" E	112.22
20	N 112° 22' 00" W	112.22	S 77° 38' 00" E	112.22

LEGEND

- 1. ALL DIMENSIONS ARE SHOWN IN DECIMAL FEET.
- 2. ALL DIMENSIONS ARE TO CENTERLINE UNLESS OTHERWISE NOTED.
- 3. ALL DIMENSIONS ARE TO CENTERLINE UNLESS OTHERWISE NOTED.
- 4. ALL DIMENSIONS ARE TO CENTERLINE UNLESS OTHERWISE NOTED.
- 5. ALL DIMENSIONS ARE TO CENTERLINE UNLESS OTHERWISE NOTED.
- 6. ALL DIMENSIONS ARE TO CENTERLINE UNLESS OTHERWISE NOTED.
- 7. ALL DIMENSIONS ARE TO CENTERLINE UNLESS OTHERWISE NOTED.
- 8. ALL DIMENSIONS ARE TO CENTERLINE UNLESS OTHERWISE NOTED.
- 9. ALL DIMENSIONS ARE TO CENTERLINE UNLESS OTHERWISE NOTED.
- 10. ALL DIMENSIONS ARE TO CENTERLINE UNLESS OTHERWISE NOTED.
- 11. ALL DIMENSIONS ARE TO CENTERLINE UNLESS OTHERWISE NOTED.
- 12. ALL DIMENSIONS ARE TO CENTERLINE UNLESS OTHERWISE NOTED.
- 13. ALL DIMENSIONS ARE TO CENTERLINE UNLESS OTHERWISE NOTED.
- 14. ALL DIMENSIONS ARE TO CENTERLINE UNLESS OTHERWISE NOTED.
- 15. ALL DIMENSIONS ARE TO CENTERLINE UNLESS OTHERWISE NOTED.
- 16. ALL DIMENSIONS ARE TO CENTERLINE UNLESS OTHERWISE NOTED.
- 17. ALL DIMENSIONS ARE TO CENTERLINE UNLESS OTHERWISE NOTED.
- 18. ALL DIMENSIONS ARE TO CENTERLINE UNLESS OTHERWISE NOTED.
- 19. ALL DIMENSIONS ARE TO CENTERLINE UNLESS OTHERWISE NOTED.
- 20. ALL DIMENSIONS ARE TO CENTERLINE UNLESS OTHERWISE NOTED.



NOTICE: THE CITY ENGINEER HAS REVIEWED THIS PLAN AND HAS FOUND IT TO BE IN ACCORDANCE WITH THE CITY ORDINANCES AND THE NEBRASKA ENGINEERING ACT. THE CITY ENGINEER'S REVIEW IS LIMITED TO THE TECHNICAL ASPECTS OF THE PLAN AND DOES NOT CONSTITUTE A GUARANTEE OF THE ACCURACY OF THE INFORMATION PROVIDED HEREON. THE CITY ENGINEER'S REVIEW IS LIMITED TO THE TECHNICAL ASPECTS OF THE PLAN AND DOES NOT CONSTITUTE A GUARANTEE OF THE ACCURACY OF THE INFORMATION PROVIDED HEREON.

CONTRACTOR'S CERTIFICATE: I, the undersigned, hereby certify that I am the contractor for the construction of the project described herein, and that I have read and understand the terms and conditions of the contract between me and the City of Ssorry, Nebraska. I agree to comply with all the terms and conditions of the contract and to complete the project in accordance with the plans and specifications hereon.

APPROVED AND AUTHORIZED FOR THE CITY OF Ssorry, NEBRASKA: [Signature]

APPROVED AND AUTHORIZED FOR THE CITY OF Ssorry, NEBRASKA: [Signature]

APPROVED AND AUTHORIZED FOR THE CITY OF Ssorry, NEBRASKA: [Signature]

APPROVED AND AUTHORIZED FOR THE CITY OF Ssorry, NEBRASKA: [Signature]

APPROVED AND AUTHORIZED FOR THE CITY OF Ssorry, NEBRASKA: [Signature]

APPROVED AND AUTHORIZED FOR THE CITY OF Ssorry, NEBRASKA: [Signature]

APPROVED AND AUTHORIZED FOR THE CITY OF Ssorry, NEBRASKA: [Signature]