

Lakewood Villages

LS 1-179.

SE 4 31-14-13 NE, SE, SW

SW 4 32-14-13 NW, SW

Inst	Date	Type	Grantor	Grantee	c
43-254	5/11/10	WD	Samuel Reed Jennie NW.	John Jacob E. Fred Armbrust	SE
48-515	3/18/18	WD	Fred Armbrust, Maria NW Phyllis Emma NW, Jacob, Dorah	Fred Grabe	
51-21	10/1/21	WD	Fred Grabe Elice NW	Wm Grabe	
53-99	4/29/25	SHD	Sheriff	St BK Papillon	
54-199	10/15/27	Good	Union St BK.	Ro Brownell receiver	
55-194	2/26/29	WD	Guarantee Fund.	Fred Armbrust et al.	
56-255	1/19/27	GD	Henry T Becker Widower.	Otto A Armbrust et al.	
58-248	8/28/36	Ref	ES Nickerson ref	Otto A Armbrust Fred Armbrust	
10-82		Ease	Ref. 56-490.		
10-188		Will	Est Fred Armbrust		

Lakewood Villages.

U.S. 1-179

SE 1/4 31-14-13. NE, SE, SW

SW 1/4 32-14-13. NW, SW.

Inst	Date	Type	Grantor	Grantee	c
19.461	12/28/55	EAS	NE SE SE SE 31-14-13. PL NWSW, SWSW 32-14-13.	U.S. 1-179 G. U.S. 180-260	✓
90-178	1/27/56	TRD	Marie Armbrust Fred Hulda to Fred Armbrust	Fred Armbrust Co.	all 1/2 SE
102-415	3/21/61	WD			SW SE W 1/2 SW
102-411		WD	to St of NE	no ingress/egress	
47-485	12/23/60	WGN			
151-2632	9/9/76	WD	Hulda Armbrust et al.	Fred Armbrust Co. 1/2	SW SE E 1/2 SE
56-490	8/2/83	W	10-82.		
92-4468	7/24/92	WD	Armbrust	no ingress/egress egress to 370	
97-4969	7/24/92	EAS			
95-11836	7/27/95	PRD	Herbert J & Arthur Armbrust co pr Est Helen Armbrust	Herbert J Armbrust 1/2	SE
95-11837	7/27/95	GD	Herbert J Armbrust w.p.	" tr.	
95-11838	"	"	Doris & Philip Wellman w.h.	"	
95-11839	"	"	Arthur & Jean Armbrust w.h.	"	
95-11840	"	"	Donna A & Oliver McGrath w.h.	"	
95-11841	"	"	Herbert J Armbrust Jr	Herbert 50% Arthur 15% Doris Wellman Donna McGrath 15%	
9600532	1/11/96	WD	Fred Armbrust Co.	Dodge Land Co tr.	1/2
9600533	1/11/96	WD	Herbert J Armbrust	M.P Dodge Co tr.	5%
9600534	1/11/96	WD	Arthur O Armbrust	Dodge Land Co tr	15%
9600535	1/11/96	WD	Doris A Wellman	Dodge Land tr.	15%
9600536	1/11/96	WD	Donna A McGrath	Dodge Land Co tr.	19%
9618184	9/1/96	plat	U.S. 1-179 Lakewood Villages.		

Lakewood Villages

LTS 1-179

SW 32-14-13 NW 1/4 SW

Inst	Date	Type	Grantor	Grantee	c
47-254		WD	Same as SE 4		
48-515		WD	Same as SE 4		
57-21		WD	Same as SE 4		
53-99		WD	Same as SE 4		
53-699		WD	Same as SE 4		
58-248		WD	Same as SE 4		
10188		Will	Same as SE 4		
19-461		Ease	Same as SE 4		
90-178		WD	Same as SE 4		
151-2632	9/9/76	WD	Same as SE 4		
51-401	7/18/78	Ease			
51-473	7/20/78	Ease			
92-14970	7/24/92	WD	Fred Ambrose	ADOR	
95-11836	—	95-11840	Same as SE	314-13	
96-532	—	96-536	" "	" "	

LTS 1, 2
 NO IMPROVEMENTS
 Express how
 7/10

Lakewood Villages

HS 180-260 and DL

- SW 4 32-4-13 SE 1/4 SW

97-27648 DJ
99-9521 mod.

SESE 31-4-13
NENE 4-13-13
NW 1/4 5-13-13

Inst	Date	Type	Grantor	Grantee	c
47-251					
48-515					
51-21					
53-99					
53-99					
55-194					
56-255					
58-248					
70-188					
79-461					
90-178					
151-2632					
81-461	7/18/78	EASE	HS 211, 207, 208, 206		
51-473	7/20/78	EASE	" " " "		
92-4970					
95-11836			- 11841		
96-5377			- 5366		
97-21051	9/24/97	WD	Dodge Land Co.	Dodge - Lots joint vent	✓
97-21052	"	"	"	Lakewood Villages	✓
2000-07532	10/27/00	plat	HS 180-260 Lakewood Villages		

same as HS 1-179.

LS 180.260 and DL

SESE 3-14-13.

Inst	Date	Type	Grantor	Grantee	c
47.254			Same as LS 1-179		
48.515					
51.21					
53.99.					
53.699.					
56.255					
58.248					
10.82					
10188.					
19-461		EASE			
90178		UT			
151-2672		UT	Same as LS 1-179		
56.490		rel	Same as LS 1-179		
451836 — 11841					
44-532 — 96.536.			Same as LS 1-179		
97.21051	9/24/97	UT	same as SW 4		
97.21052	9/24/97	UT	same as SW 4		
9907774	3/17/99	EASE			
9910958	4/4/99	QPS	Timmerman Farms	Lakewood Villages	
200027532	10/2/00	plat	LS 180.260.	✓	

UTS 180-260

NE NE L13-13. p 116 1/2.

Inst	Date	Type	Grantor	Grantee	c
43-485		dog n.			
43-254		UD	Samuel Reed game as	1-179.	
43-270	11/3/10	UD	Fred Armstrong et al.	JMS Lane.	
51-398	10/1/29.	UD	JMS Lane. male.	Jos. & Ruth Strawn.	
10-79		Exec.			
66-550	2/8/48.	UD	Joe Strawn. Ruth nw.	Rudolph Novak. Alice nw 1/2	
66-551	2/8/48	UD	Joe & Strawn. Ruth nw	John Novak Mary nw 1/2.	
76-49.	3/4/55	UD	Rudolph Novak. Alice nw	John Novak. Mary nw 1/2.	
70-31		Rept	W.P.P.		
157-9833	11/30/78	PRD.	Evelyn Forman pr. John Novak	Evelyn A Forman Rudolph Novak	
58-2332	10/2/85	Rel	10-79.		
92-25079	11/16/92	DOB	Alicem Novak pr.	Geor Novak.	
92-25149	11/16/92	pp	EST of Rudolph Novak.		
96-4915	4/12/96	UD	Evelyn A Forman, Joe nw Georad Carolyn Novak nw JMS Kathleen Novak nw	Dodge Land Co	ENDAC TLB.
97-21051		UD	Same as SW		
97-21052		UD	" "		
2000-152	10/27/01	Plat	UTS 180-260		

Lts 180-260

NW NW 5-13-13 7th 2.

Inst	Date	Type	Grantor	Grantee	c
43.251		WD	Same as 43-13		
43.270		WD	Same as 43-13		
44.572	8/9/12	QED	John A Kneurim. Ella ^{nw}	John Armbrust Fred Armbrust	
47.543.		WD	Tom Danell	Chas Gates	
55.713	10/1/29	QD	Jms Lane single	Jos Strawn Ruth.	
54.398	10/1/29	WD	"	"	
66.550		WD	— same as 43-13 —		
64.590	1/8/48	WD	Jos Strawn Ruth nw	John Novak. Mary aft	
66.551			— same as 43-13 —		
64.589	2/18/48	WD	Jos Strawn Ruth nw	Rudolph Novak Aunt aft	
76.149		WD			
20-31					
153.3833		PRD	same as NENE	43-13	
422.079		DOD	same as NENE	43-13	
422.5149		PP	^		
97.21051		WD	same as SW4		
97.21052		WD	"		
2000.1572	10/2/00	plat	Lts 180-260 Lakewood Villages.		

US 261-388 & OL Lakewood Villages

SE 31-14-13 sec 5W

NE 16-13-13 all.

Date	Type	Grantor	Grantee	c
10-25-41				
48-515		Same as US 1-176		
51-21				
53-99				
53-699				
55-194	WD			
56-255	WD			
58-248	WD			
10-82	Lease			
10-188	Will			
19-461	Ease			
90-178	WD			
47-485	Wgn	Same as US 1-176		
151-2632	WD	Same as US 1-179		
51-190	Wd	Same as US 1-179		
45-11836-11841				
46-532-536		Same as US 1-179		
97-2051	WD	Same as US 1-179		
97-2052	Wgn	" "		
99-7777	Ease	Same as US 180-260	OL 10	
99-10958	WD	" "		
2009-172	1/4100 Plat	US 261-388 Lakewood Villages		

LTS 2161-388

all NE L-13-13.

Inst	Date	Type	Grantor	Grantee	c
47.254		WD	name as LTS 180-260		
47.270		WD			
54.398		WD			
10.79.		EUG			
66.550		WD			
66.551		WD			
76.149		WD			
43.485		WD			
153.3833		PRD			
58.2972		Del.			
9225079		DOD			
9225749		PP			
96.695		WD		same as LTS 180.260	
97.21051		WD	same as LTS 180.260		
97.21052		WD	" "		
10009112	1/19/00	plat	LTS 2161-388 Lakewood Villages		

US 504-418, OL 17 Lakewood Villages.

SE of NE 1-13-13

SW NW 5-13-13

Inst	Date	Type	Grantor	Grantee	c	
² W 43.251.			Same as L 1-179.			
43.270.			Same as 180.26.			
54.398.						
10.79						
57.529						
66.550.						
66.551						
76.149.						
20.31						
42.117						
43.485				Same as. 180.26.		
153.3882.						
58.2332						
922577.						
922549						
966915						
97.21051						
97.21052	9/24/97	W				
100424972	6/14/04	Plat	US 504-418 Lakewood Villages.			

HS 389.503, 0L11 Lakewood Villages.

SESE 314-13.

SWSW 32-14-13.

NWNW 513-13.

NE 1/4 SE NE 14-13-13

10/17/13	Date	WD	Grantor	Grantee	c
46.515		WD	Same as Lts	1-179.	
51-21		GD			
53-99		WD			
53-699		WD			
55-194		Ease.			
54.255		GD			
58.248		WD			
10-82		Ease.			
10-188		Will.			
19-461		Lease			
90-178		WD			
43.485		man.			
151-2632		WD			
56.490		release.			
9511836	-11841		Same as Lts 1-179.		
9511841		WD			
96-532	— 536		Same as Lts 1-179.		
974051		WD	Same as Lts 180.260		
974052		WD	" "		
997714		Ease.	" "		
9910958		GD	Timmerman Farms	Lakewood Villages.	
200123068	7/1/01	Ease.	Lts 389-398		
200359970	10/17/13	flat	Lts 389.503 Lakewood Villages.		

LTS 389.503

SWSW32-14-17

Inst	Date	Type	Grantor	Grantee	c
47.254			NAME as LTS 1-179		
46.436					
47.593					
48.515					
51.21					
57.99					
57.699					
58.248					
10188					
19.461					
90.178					
151.2632					
51.461					
51.473					
95.11836	— 11841		same as LTS 1-179		
96.532	— 534		u		
97.21051			cl		
97.21052			u		
20075490	10/7/13	plat	LTS 389.503 Lakewood Villages		

LS 389-503 Lakewood Villages.

NWNW 9-13-13

Inst	Date	Type	Grantor	Grantee	c
47.251			Same as 6-13-13		
43.270			"		
44.572			Same as LS 180-260.		
47.543			"		
55.713			"		
54.398			"		
66.550			Same as 6-13-13.		
64.590			Same as 180.260		
66.551			Same as 6-13-13.		
64.589			Same as 180.260.		
76.449			Same as 6-13-13.		
70.781					
157.7872					
92.25079.					
92.25449					
97.21051			Same as LS 180.260		
97.21052			"		
200759970	10/17/13	plat	LS 389-503 Lakewood Villages.		

US 389-503

NE 1/4 of NE 41313.

Inst	Date	Type	Grantor	Grantee	c
43-251		WD	same as US 1-179		
43-270		WD	same as US 180-260		
54-398		WD	same as 180-260		
10-79		Enc.			
66-550		WD			
66-551		WD			
76-149		WD			
70-31		rept			
42111		Lease			
47-485		Lease	same as 180-260		
153-2833		PRD.			
58-2772		rel	10-79.		
92-2579		Lease	same as 180-260		
92-2549		PP			
96-6915		WD			
97-21051		WD	same as 180-260		
97-21052		WD			
2007-54970	10/7/13	plat	US 389-503 Lakewood Villages		

User = OMATITLE
 Search Type Lands # Records Found 35
 Search Criteria =Sec 06 Tns 13 Rng 13 Quarter - Quarter of the NE Quarter
 Images maybe DELAYED for viewing.
 If the Image button says YES, but you get no image try again in a few hours.

Book Image Available				NE				NW				SW				SE				Lots	Remarks	
Instr #	Image?	Type	Filed Date	NE	NW	SW	SE	NE	NW	SW	SE	NE	NW	SW	SE	NE	NW	SW	SE			
[1990131743]	[YES]	TD	1990-09-13	*	P	*	*	X	X	*	*	*	*	*	*	*	*	*	*	*		
Grantor :KRUSE JOHN L ETAL Grantee :FARM CREDIT BANK OF OMAHA ETAL																						
[1990131745]	[YES]	REL	1990-09-13	*	P	*	*	X	X	*	*	*	*	*	*	*	*	*	*	*	OF 74-73	
Grantor :FARM CREDIT BANK OF OMAHA Grantee :KRUSE HOWARD J ETAL																						
[199014852]	[YES]	REL	1990-10-09	*	P	*	*	X	X	*	*	*	*	*	*	*	*	*	*	*	OF 200-2690 OF 205-3338	
Grantor :FARMERS HOME ADMINISTRATION SECY OF Grantee :KRUSE JOHN L ETAL																						
[199217349]	[YES]	RENUN	1992-08-24	X	P	X	X	*	*	*	*	*	*	*	*	*	*	*	*	*	7A&7B TX LT B UNDIV 1/2 INTEREST /RUDY J NOVAK ESTATE	
Grantor :NOVAK ALICE M Grantee :WHOM IT MAY CONCERN																						
[199225079]	[YES]	DOD	1992-11-16	X	P	X	X	*	*	*	*	*	*	*	*	*	*	*	*	*	ESTATE OF RUDOLPH J NOVAK / UNDIV 1/2 INT CORR RNG FR 12/392	
Grantor :NOVAK ALICE M PER REP Grantee :NOVAK GEORGE R ETAL																						
[199225149]	[YES]	PP	1992-11-16	X	P	X	X	*	*	*	*	*	*	*	*	*	*	*	*	*	AKA RUDY NOVAK / AKA RUDY J NOVAK	
Grantor :IN MATTER OF ESTATE Grantee :NOVAK RUDOLPH J																						
[199606915]	[YES]	WD	1996-04-12	X	P	X	X	*	*	*	*	*	*	*	*	*	*	*	*	*	7A & 7B	
Grantor :FORMAN EVELYN A ETAL Grantee :DODGE LAND CO																						
[199618186]	[YES]	PLAT	1996-09-06	*	P	*	*	*	*	*	*	*	*	*	*	*	*	*	*	*	PT SEC 31 32 14-13 PT NE 6-13-13 NKA LTS LAKEWOOD VILLAGES	
Grantor :DODGE LAND CO TR ETAL Grantee :WHOM IT MAY CONCERN																						
[199721051]	[YES]	WD	1997-09-24	X	P	X	X	*	*	*	*	*	*	*	*	*	*	*	*	*		
Grantor :DODGE LAND CO TR Grantee :DODGE LOTS JOINT VENTURE																						
[199721052]	[YES]	WD	1997-09-24	X	P	X	X	*	*	*	*	*	*	*	*	*	*	*	*	*	CORR TO SHOW LTS 5A 5B THRU 49A 49B 3/16/99 R CORR TO SHOW LT 4 11-13-02 R	
Grantor :DODGE LAND CO Grantee :LAKEWOOD VILLAGES LTD PARTNERSHIP																						
[199727647]	[YES]	DOT	1997-12-08	P	P	P	X	*	*	*	*	*	*	*	*	*	*	*	*	*		
Grantor :DODGE LOTS JOINT VENTURE Grantee :FIRST NATL BANK OF OMAHA ETAL																						
[199727648]	[YES]	DOT	1997-12-08	X	P	P	P	*	*	*	*	*	*	*	*	*	*	*	*	*	CORR TO SHOW LTS 5A 5B THRU 49A 49B 3/16/99 R	

Grantor :LAKEWOOD VILLAGES LTD PARTNERSHIP Grantee :FIRST NATL BANK OF OMAHA ETAL

[199909527] [YES] MODA 1999-04-01 X P P P * * * * * * * * * * * * *

RE 97-27648

Grantor :LAKEWOOD VILLAGES LTD PARTNERSHIP Grantee :FIRST NATL BANK OF OMAHA

[200027532] [YES] PLAT 2000-10-27 P * * * * * * * * * * * * *

SEE INST WHERE IS REP FROM NKA LTS 180-260 OL2C OL2D 3-8 LAVI

Grantor :LAKEWOOD VILLAGES LTD PARTNERSHIP ETAL Grantee :WHOM IT MAY CONCERN

[200029172] [YES] PLAT 2000-11-09 P P P P * * * * * * * * * * * * * pt tl b1

REPLT PT SE 1/4 31-14-13 PT NE 1/4 6-13-13 NKA LTS 261-388 OL 9 & OL 10 LAKEWOOD VILLAGES *CORR TO SHOW PTS 1-4 NE 1/4 NOT PTS 1-3 12-13-00 LW

Grantor :DODGE LOTS JOINT VENTURE ETAL Grantee :WHOM IT MAY CONCERN

[200032574] [YES] WD 2000-12-12 * * P P * * * * * * * * * * * * *

Grantor :DODGE LOTS JOINT VENTURE Grantee :SCHOOL DIST NO 1 SARPY CTY

[200101669] [YES] PDOR 2001-01-23 * * P P * * * * * * * * * * * * *

OF 97-27647

Grantor :FIRST NATL BANK OF OMAHA TR Grantee :DODGE LOTS JOINT VENTURE

[200123068] [YES] EASE 2001-07-26 P * * * * * * * * * * * * * * * PT TL B1

JOINT UTILITY EASEMENT

Grantor :DODGE LOTS JOINT VENTURE Grantee :OMAHA PUBLIC POWER DISTRICT ETAL

[200138868] [YES] DOR 2001-11-26 P P P P * * * * * * * * * * * * *

OF 97-27647

Grantor :FIRST NATL BANK OF OMAHA TR Grantee :DODGE LOTS JOINT VENTURE

[200139467] [YES] UCC 2001-11-29 P * P P * * * * * * * * * * * * *

Grantor :DODGE LOTS JOINT VENTURE Grantee :FIRST WESTROADS BANK INC

[200139468] [YES] DOT 2001-11-29 P * P P * * * * * * * * * * * * *

Grantor :DODGE LOTS JOINT VENTURE Grantee :FIRST WESTROADS BANK INC ETAL

[200139469] [YES] AOR 2001-11-29 P * P P * * * * * * * * * * * * *

Grantor :DODGE LOTS JOINT VENTURE Grantee :FIRST WESTROADS BANK INC

[200355735] [YES] PDOR 2003-09-30 P * P P * * * * * * * * * * * * * PT TLB

2001-39468 2001-39469

Grantor :FIRST WESTROADS BANK TR Grantee :DODGE LOTS JOINT VENTURE

[200355736] [YES] UCCA 2003-09-30 P * P P * * * * * * * * * * * * * PT TLB

2001-39467

Grantor :FIRST WESTROADS BANK INC Grantee :FIRST WESTROADS BANK INC

[200359970] [YES] PLAT 2003-10-17 P * * P * * * * * * * * * * * * *

REPLAT PT SE1/4 31-14-13 PT SW1/4 32-14-13 PT NE1/4 6-13-13 & PT NW1/4 5-13-13 NKA LTS 389-503 & OL11 LAKEWOOD VILLAGES

Grantor :DODGE LOTS JOINT VENTURE ETAL Grantee :FIRST NATL BANK OF OMAHA ETAL

[200421972] [YES] PLAT 2004-06-14 P * P P * * * * * * * * * * * * * PT TLB

REPLAT PT NE 1/4 6-13-13 & PT NW 1/4 5-13-13 NKA LTS 504-618 & OL12 LAKEWOOD VILLAGES

Grantor :DODGE LOTS JOINT VENTURE ETAL Grantee :WHOM IT MAY CONCERN

[200427467] [YES] QCD 2004-07-19 * * P P * * * * * * * * * * * * * * * * PT TL B

Grantor :DODGE LOTS JOINT VENTURE Grantee :SCHOOL DISTRICT #1 OF SARPY COUNTY

[200428755] [YES] EASE 2004-07-27 * * P * * * * * * * * * * * * * * *

Grantor :SCHOOL DIRSTRICK #1 Grantee :SID #180

[200409657] [YES] UCCT 2004-10-15 P * P P * * * * * * * * * * * * * * * * 2001-39467

Grantor :FIRST WESTROADS BANK INC Grantee :DODGE LOTS JOINT VENTURE

[200440888] [YES] DOR 2004-10-25 P * P P * * * * * * * * * * * * * * * * 2001-39468

Grantor :FIRST WESTROADS BANK INC TR Grantee :DODGE LOTS JOINT VENTURE

[200440884] [YES] REL 2004-10-25 P * P P * * * * * * * * * * * * * * * * 2001-39469

Grantor :FIRST WESTROADS BANK INC Grantee :DODGE LOTS JOINT VENTURE

[200519730] [YES] SURCER 2005-06-14 P * P P * * * * * * * * * * * * * * * * PT TL B

CORRECTED
PLAT 2004-21972
CORR TO
CHANGE TO
SURCER 1-5-
2006 LAL

Grantor :LAND SURVEYOR MELVIN G SAMPLES Grantee :WHOM IT MAY CONCERN

[200541239] [YES] EASE 2005-11-07 * P * * * * * * * * * * * * * * *

SEE INST FOR
PERM & TEMP
EASE

Grantor :KRUSE MARY ANN Grantee :METROPOLITAN UTILITIES DIST

[2010240772] [YES] DEED 2012-12-26 * P * * X X * * * * * * * * * * * * *

Grantor :KRUSE MARY A Grantee :KRUSE MARY A TR ETAL

[201311281] [YES] DOR 2013-04-10 * P * * X X * * * * * * * * * * * * * * * * 1990-13143

Grantor :AGRIBANK TR Grantee :KRUSE JOHN L ETAL

NE1/4NE1/4	LOT NOS.	NE1/4NW1/4	LOT NOS.	NE1/4SW1/4	LOT NOS.	NE1/4SE1/4	LOT NOS.
NW1/4NE1/4		NW1/4NW1/4		NW1/4SW1/4		NW1/4SE1/4	
SW1/4NE1/4		SW1/4NW1/4		SW1/4SW1/4		SW1/4SE1/4	
SE1/4NE1/4		SE1/4NW1/4		SE1/4SW1/4		SE1/4SE1/4	

SEC 6 TWP 13 RING 13
SARPY COUNTY,
NEBRASKA

68

DATE	GRANTOR	GRANTEE	KIND OF INSTRUMENT	RECORD	QUARTERS				ACRES	REMARKS
					N.E. QUARTER	N.W. QUARTER	S.W. QUARTER	S.E. QUARTER		
				BOOK	PAGE	N.E.N.W.S.W.S.E.	N.E.N.W.S.W.S.E.	N.E.N.W.S.W.S.E.	N.E.N.W.S.W.S.E.	
	John Ferguson	John Ferguson	1st	42	174		1 3 4		3 4	
	John A. Reed & wife	John Jacobson	W.D.	42	254	1 2 3 4				
	John Jacobson & wife	James Lane	Contract	38	463	1 2 3 4				
	John Jacobson & wife	James Lane	W.D.	43	270	1 2 3 4				
	James Lane	John Jacobson	W.D.	44	147	1 2 3 4				Nov 30 - 327
	John Jacobson & wife	George Ferguson	W.D.	44	158		1 2 3 4			Jan 20 - 126
	William P. Macdonald	William P. Macdonald	W.D.	43	421			1 2		
	William P. Macdonald & wife	Charles F. Schaub	W.D.	46	328			1 2		Remedy - 20
	Alonzo A. Carpenter & wife	Alonzo A. Carpenter & wife	W.D.	49	162			3 4		Remedy - 30
	William P. Macdonald & wife	Charles C. Schaub	W.D.	45	361			1 2		
	Charles C. Schaub & wife	Charles F. Schaub	W.D.	46	353			1 2		Remedy - 586
	Alfred P. Wolcott & wife	George Ferguson	W.D.	30	186			1 2 3 4		156 Jan 31 - 22 Jan 30 - 329 Jan 31 - 329
	James Lane	H. S. Binder	W.D.	40	283	1 2 3 4				Jan 30 - 463
	James Lane	John Jacobson	W.D.	41	258	1 2 3 4				Jan 30 - 463
	Alfred P. Wolcott & wife	George Ferguson	W.D.	40	182			1 2 3 4		Jan 31 - 70
	Alfred P. Wolcott	Ernest N. Christiansen	Concess	46	691			1 2 3 4		Jan 31 - 652
	Alonzo A. Carpenter & wife	Alonzo A. Carpenter & wife	W.D.	43	79			3 4		
	Charles F. Schaub	Charles C. Schaub	W.D.	42	386			1 2		20
	Alonzo A. Carpenter & wife	Alonzo A. Carpenter & wife	W.D.	42	652			3 4		
	Richard M. Carpenter & wife	John Leader	W.D.	47	467			3 4		Jan 31 - 546 Jan 31 - 549
	Ernest N. Christiansen & wife	Alfred P. Wolcott & wife	W.D.	51	291			1 2 3 4		
	Harry C. Hough	Lucille Wolcott Hough	W.D.	4	461			1 2 3 4		
	George Ferguson	Alfred P. Wolcott & wife	W.D.	47	72			1 2 3 4		
	Richard M. Legg	Harry Mattison Legg	W.D.	4	490			1 2 3 4		
	Alfred P. Wolcott & wife	Ernest N. Christiansen	W.D.	50	22			1 2 3 4		
	Lucille Wolcott Hough	Ernest N. Christiansen	W.D.	50	23			1 2 3 4		
	Mary Mattison Legg & wife	Ernest N. Christiansen	W.D.	50	24			1 2 3 4		
	James Lane & wife	James Lane & wife	W.D.	34	229	1 2 3 4				Jan 31 - 330 Jan 31 - 330
	Ernest N. Christiansen & wife	Ernest N. Christiansen & wife	W.D.	34	264	1 2 3 4				Jan 31 - 463 Jan 31 - 463
	James Lane	James Lane	W.D.	34	270	1 2 3 4				
	National Life Ins Co	James Lane	W.D.	34	287	1 2 3 4				
	Ernest N. Christiansen & wife	Ernest N. Christiansen & wife	W.D.	49	282			1 2 3 4		

Page 12

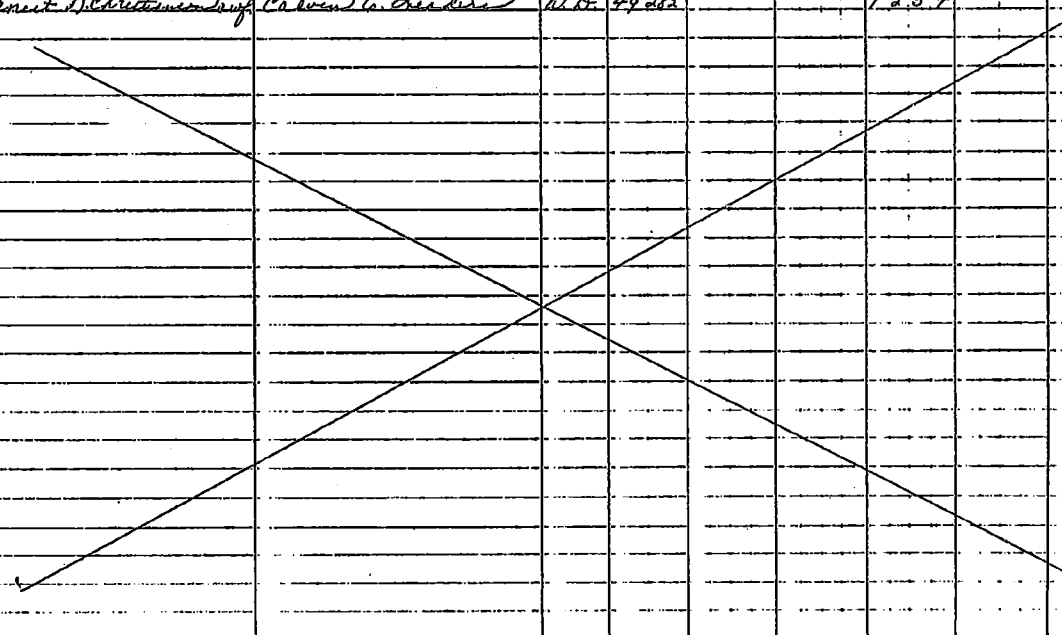

69

LOT NOS.	LOT NOS.	LOT NOS.	LOT NOS.
NW1/4NE1/4	NW1/4NW1/4	NW1/4SW1/4	NW1/4SE1/4
NW1/4NE1/4	NW1/4NW1/4	NW1/4SW1/4	NW1/4SE1/4
SW1/4NE1/4	SW1/4NW1/4	SW1/4SW1/4	SW1/4SE1/4
SE1/4NE1/4	SE1/4NW1/4	SE1/4SW1/4	SE1/4SE1/4

SEC 6 TWP 13 RING 13
SARPY COUNTY, NEBRASKA

GRANTOR	GRANTEE	KIND OF MORTGAGE	RECORD		N.E. QUARTER	N.W. QUARTER	S.W. QUARTER	S.E. QUARTER	ACRES	REMARKS	DATE
			BOOK	PAGE							
William H. Sawyer & wife	George F. Bramble	Mortg	31	103			34	70			
Ernest H. Christensen	Alfred Perry Holcomb et al	Mortg	34	537			1234	56			
James H. Platt & wife	Ernest H. Christensen & wife	Rel	34	570			1234	56			
Edward K. Holcomb et al	Ernest H. Christensen & wife	Rel	34	570			1234	56			
Harry Higgins, Adm. or	Robert H. Kopp, Adm.	Exec	5	71			1234	156			
Richard H. Holcomb	Commit May Concern	Off	5	141			34				
Alvin E. Linder et al	Commit H. Christensen	Off	50	574			1234				
Alfred Perry Holcomb et al	Commit H. Christensen	Exec	35	108			1234				
Lynna Miller	John P. Miller	W.D.	50	671			12				
John C. Miller	John Laguer	W.D.	51	146			12	60			
John C. Schumaker & wife	Almon E. Mace	W.D.	52	257	12			77.25			
Philip C. Laguer	Commit May Concern	Off	5	589				34			
John Laguer	Commit May Concern	Off	5	570				34			
John Laguer & wife	George F. Mikulski	W.D.	52	377				34			
George F. Mikulski & wife	George F. Bramble	Mortg	36	108				34			
Chief of District Court	Commit May Concern	Off	37	140				79			
John Laguer & wife	Logan Investment Co.	Mortg	38	104				12			
Logan Investment Co.	Equity Life Insurance Society	Exec	38	119				12			
United States	Abraham Harris	Exec	53	132				1			
United States	Abraham Harris	Exec	53	131				33.4			
John Laguer & wife	James E. Plymber et al	Exec	53	203				12			
Abraham Harris	James Lane	W.D.	38	230				11.82			
James Lane	James Lane	W.D.	38	239				11.82			
James Lane	John Marafin	W.D.	53	232				11.82			
Almon Mace & wife	Henry Mace	Mortg	40	369	12						
John C. Miller & wife	Anna Miller	W.D.	54	29				13			
James E. Plymber & wife	Anna Miller	W.D.	53	346				13			
Equity Life Insurance Society	John Laguer & wife	Rel	38	540				12			
Alvin E. Linder et al	John W. Cronquist	W.D.	54	29			1234	156			
Charles P. Dickinson	Commit May Concern	Off	54	312			1234				
George F. Mikulski & wife	First National Bank	Mortg	35	753				34			
George F. Mikulski	George F. Mikulski	Rel	41	147				34			

DATE	GRANTOR	GRANTEE	KIND OF INSTRUMENT	RECORD		N.E. QUARTER		N.W. QUARTER		S.W. QUARTER		S.E. QUARTER		ACRES	REMARKS
				BOOK	PAGE	N.E. N.W. S.W. S.E.	N.E. N.W. S.W. S.E.	N.E. N.W. S.W. S.E.	N.E. N.W. S.W. S.E.						
	George H. Kading et al.	John Hancock et al.	Genl.	41	250	1	2, 3, 4								of 34-270
	John Hancock et al.	James Shaw	Rel.	42	168	1, 2, 3, 4									of 34-270
	John Hancock et al.	James Shaw	Rel.	42	169	1, 2, 3, 4									of 34-270
	James Shaw	Joseph E. & Kate M. Strawn	Rel.	57	228	1, 2, 3, 4									of 34-270
	Joseph E. & Kate M. Strawn	Ferdinand Carl Beckwith	Wtg.	76	239	1, 2, 3, 4									of 34-270
	Henry Strawn	George Shaw et al.	Rel.	12	685			1, 2							of 40-369
	George Shaw et al.	Henry Strawn	Wtg.	36	167			1, 2							of 40-369
	John Strawn et al.	Mary Lambert	Wtg.	39	221	2									of 40-369
	Edw. H. Strawn	John O. Strawn	Wtg.	9	191							3, 4			of 40-369
	George F. Mikulski et al.	George O. Strawn et al.	Wtg.	39	243							3, 4			of 40-369
	George F. Mikulski et al.	Ferdinand Carl Beckwith	Wtg.	36	574	1, 2, 3, 4									of 40-369
	Ferdinand Carl Beckwith	Joseph E. Strawn et al.	Rel.	46	82	1, 2, 3, 4									of 40-369
	Anna Miller	John O. Miller	W.D.	57	222							1, 2			of 40-369
	Anna Miller	John O. Miller	W.D.	57	223										of 40-369
	George O. Strawn et al.	John O. Miller	Wtg.	46	351							3, 4			of 40-369
	George F. Mikulski et al.	George F. Mikulski et al.	W.D.	58	533							3, 4			of 40-369
	John O. Miller	George F. Mikulski et al.	Wtg.	46	527							3, 4			of 40-369
	Edw. H. Strawn	William Strawn	Wtg.	76	693							3, 4			of 40-369
	William Strawn	William Strawn	Wtg.	36	636							3, 4			of 40-369
	William Strawn	William Strawn	Wtg.	39	237							3, 4			of 40-369
	William Strawn	William Strawn	Wtg.	10	78							3, 4			of 40-369
	Joseph E. Strawn et al.	Joseph E. Strawn et al.	Wtg.	76	79	1, 2, 3, 4									of 40-369
	Katherine Miller	Joseph E. Strawn et al.	Wtg.	10	79							1, 2			of 40-369
	John Strawn	John Strawn	Wtg.	47	292	2									of 40-369
	Mary Lambert	John Strawn	Wtg.	39	221	2									of 40-369
	John O. Miller et al.	George F. Mikulski et al.	W.D.	57	529			4							of 40-369
	Carl Camengisch et al.	George F. Mikulski et al.	W.D.	60	143				1, 2, 3, 4						of 40-369
	George F. Mikulski et al.	George F. Mikulski et al.	W.D.	48	432				1, 2, 3, 4						of 40-369
	George F. Mikulski et al.	Mary Lambert	Wtg.	49	433				1, 2, 3, 4						of 40-369
	Edw. H. Strawn et al.	William Strawn	Wtg.	11	87							3, 4			of 40-369
	John Strawn et al.	John Strawn	Rel.	48	651	2									of 40-369
	John Strawn	John Strawn	Wtg.	49	679	2									of 40-369
	William Strawn et al.	William Strawn	Wtg.	52	171							3, 4			of 40-369

GRANTOR	GRANTEE	KIND OF MORT	RECORD		N.E. QUARTER		N.W. QUARTER		S.W. QUARTER		S.E. QUARTER		ACRES	REMARKS	DATE
			BOOK	PAGE	N.E. 1/4	N.E. 2/4	N.W. 1/4	N.W. 2/4	S.W. 1/4	S.W. 2/4	S.E. 1/4	S.E. 2/4			
J. L. ...	William H. ...	W.D.	62	571								3.4			
Frank ...	Therman E. ...	P.C.D.	60	584								3.4			
James ...	Therman E. ...	P.C.D.	60	585								3.4			
Robert ...	Therman E. ...	P.C.D.	60	585								3.4			
George ...	Therman E. ...	P.C.D.	60	586								3.4			
Walter ...	Therman E. ...	P.C.D.	60	587								3.4			
Therina ...	Therman E. ...	P.C.D.	60	588								3.4			
John ...	Therman E. ...	P.C.D.	60	588								3.4			
Frances ...	Therman E. ...	P.C.D.	60	589								3.4			
Edw. ...	Therman E. ...	P.C.D.	60	590								3.4			
W. of the District Court	John W. ...	W.D.	50	123								3.4	of 57-287		
Eugene ...	Richard ...	W.D.	50	125								3.4	of 36-636		
Federal Land Bank	George ...	W.D.	50	176								3.4	of 33-753		
William ...	John ...	W.D.	49	619								3.4	of 33-9-171		
John ...	John ...	W.D.	51	677	1, 2, 3, 4							3.4	of 29-629		
John ...	John ...	W.D.	50	525	1, 2, 3, 4							3.4	of 36-574		
John ...	John ...	W.D.	50	532			1, 2, 3, 4					3.4	of 31-123		
John ...	John ...	W.D.	51	218								3.4			
Henry ...	John ...	W.D.	42	362			1, 2					3.4	of 36-467		
James ...	John ...	W.D.	50	676			1, 2					3.4	John ...		
John ...	John ...	W.D.	57	624	2							3.4	of 52-386		
James ...	John ...	W.D.	52	352	1, 2, 3, 4							3.4	of 56-285		
John ...	John ...	W.D.	52	126	1, 2, 3, 4							3.4	of 51-647		
John ...	John ...	W.D.	52	138	1, 2, 3, 4							3.4	of 50-177		
John ...	John ...	W.D.	52	39								3.4	of 50-177		
John ...	John ...	W.D.	52	209								3.4			
John ...	John ...	W.D.	52	384	1							3.4			
John ...	John ...	W.D.	52	386	2							3.4	of 57-624		

13

LOT NOS. _____ LOT NOS. _____ LOT NOS. _____ LOT NOS. _____
 NE1/4NE1/4 _____ NE1/4NW1/4 _____ NE1/4SW1/4 _____ NE1/4SE1/4 _____
 NW1/4NE1/4 _____ NW1/4NW1/4 _____ NW1/4SW1/4 _____ NW1/4SE1/4 _____
 SW1/4NE1/4 _____ SW1/4NW1/4 _____ SW1/4SW1/4 _____ SW1/4SE1/4 _____
 SE1/4NE1/4 _____ SE1/4NW1/4 _____ SE1/4SW1/4 _____ SE1/4SE1/4 _____

SEC 6 TWP 13 RANG 13
 SARPY COUNTY,
 NEBRASKA

GRANTOR	GRANTEE	KIND OF INSTRUMENT	RECORD		QUARTERS				ACRES	REMARKS	DATE
			BOOK	PAGE	N.E. QUARTER	N.W. QUARTER	S.W. QUARTER	S.E. QUARTER			
Mathilda Lonka	Howard J. Kline & wife	Rel.	74	162	3	1 2				8' 68-129	
Mathilda Lonka	Howard J. Kline & wife	Rel.	77	48	2	1 2					
Harry J. J. (single)	James P. L. Dietz	Grant	17	157				1 2			
Herman E. Dolbe	James P. L. Dietz	Grant	19	145				3 4			
John Brook & wife	James P. L. Dietz	Grant	20	21	1 2 3 4					also flatter	
Clara Bank	John Brook & wife	Rel.	90	141	1 2 3 4					of 173-184	
P. G. Bullman	John Brook & wife	Rel.	90	141						of 173-184	
Herman E. Dolbe & wife	James P. L. Dietz	Grant	23	288				3 4		of 173-184	
Edgar Beech, Springfield	Herman Dolbe	Rel.	76	154				5		Rel. 127-280	
Herman Dolbe	James P. Latham & wife	Rel.	71	44				4		T.L.D-2	
John Hyde	Ronald Penfield & wife	W.D.	98	231				4	5.000	T.L.D-2	
John Hyde	Marcus E. Nutter & wife	W.D.	98	233				4	1000	T.L.D-2	
Charles Nutter	Herman E. Dolbe & wife	Rel.	109	176				3 4		of 62-627	
Charles Nutter	Herman E. Dolbe	Rel.	109	176				3 4		of 72-205	
Herman E. Dolbe	H. Equitator & Co. Secy. & Adm.	Rel.	109	177				3 4		Rel. 127-280	
Ronald Penfield & wife	H. Equitator & Co. Secy. & Adm.	Rel.	114	123				4		Rel. 127-280	
Herman E. Dolbe	H. Roy Miller, et al.	W.D.	116	324				3 4		Rel. 127-280	
H. Roy Miller, et al.	Peckers National Bank	Rel.	117	146				3 4		Rel. 170-8	
James P. Latham & wife	Herman E. Dolbe	Rel.	127	280				3 4		of 105-111	
James P. Latham & wife	Herman E. Dolbe	Rel.	127	280				3 4		of 105-111	
Readers, John A. & wife	Ralph Adams	W.D.	117	244		3 4				of 102-177	

INDEXED - 10/1/68

DATE FILED	GRANTOR	GRANTEE	KIND OF INSTRUMENT	RECORD		QUARTERS				ACRES	REMARKS
				BOOK	PAGE	N.E. QUARTER	S.W. QUARTER	S.W. QUARTER	S.E. QUARTER		
7-26-65	Nyja, John	Kalabky, Berny J. and	W.D.	223	221						J. L. H.
9-21-65	Nyja, John	Richardson, A. Dale and	W.D.	124	199						2
11-9-66	Richardson, Dale & Myrtle	So. Omaha Production Co.	W.D.	168	223						2.5
3-6-67	Nyja, John	Hutter, Marcus L. & wf.	W.D.	130	252						1.58
3-31-67	Peckers National Bank	Miller, Le Roy et al	Rel.	170	8						5.4
1-30-68	Miller, Kenneth P. & Lillian M.	St. of Commissioners Sarpy Co.	Exec. Con.	139	220						4.9
4-25-68	Miller, Le Roy et al	St. of Commissioners Sarpy Co.	Exec. Con.	140	19						3.8
MICROFILMED				JUN 2 1968							
5-8-69	Hutter, Marcus L. & wf.	Hutter, Lloyd & wf.	W.D.	141	198						8
MICROFILMED				JUL 6 1969							
12-29-49	Roval, John	Sarpy, County of	W.D.	122	119						80
2-19-70	In Matter of Estate	Miller, Katherine B.	Exec. Con.	123	65						1.2
2-19-70	In Matter of Estate	Miller, Harry Edward	Exec. Con.	123	64						1.2
12-23-70	Platte Valley P. & D. Dist.	Nebr. Public Power Dist.	Exec. Con.	145	286						1.2
12-23-70	Sarpy P. & D. Dist.	Nebr. Public Power Dist.	Exec. Con.	145	485						1.2
3-18-71	So. Omaha Land Credit Assn.	Richardson, Dale & Myrtle	Rel.	190	539						1.2
11-13-71	Hutter, Lloyd & Lillian	Whom it May Concern	Rel.	144	190						1.2
12-13-71	Hutter, Lloyd M.	Whom it May Concern	Rel.	144	191						1.2
12-13-71	Hutter, Lloyd M. & Lillian	Stojanski, Frank Jr.	Rel.	146	128						1.2

MICROFILMED NOV 4 1971



Please See Next Page

75

LOT NOS.

LOT NOS.

LOT NOS.

LOT NOS.

SEC 6 TWP 13 RNG 13

SARPY COUNTY, NEBRASKA

NE1/4NW1/4 _____ NW1/4NW1/4 _____ NW1/4SW1/4 _____ NW1/4SW1/4 _____
 NW1/4NE1/4 _____ NW1/4NW1/4 _____ NW1/4SW1/4 _____ NW1/4SW1/4 _____
 SW1/4NW1/4 _____ SW1/4NW1/4 _____ SW1/4SW1/4 _____ SW1/4SW1/4 _____
 SE1/4NW1/4 _____ SE1/4NW1/4 _____ SE1/4SW1/4 _____ SE1/4SW1/4 _____

GRANTOR	GRANTEE	KIND OF INSTRUMENT	RECORD		N.E. QUARTER		N.W. QUARTER		S.W. QUARTER		S.E. QUARTER		ACRES	REMARKS	FILED	DATE
			BOOK	PAGE	1	2	3	4	1	2	3	4				
Luttos, Lloyd et al	Konfield, Nelson J. et al	W.D.	146	264									7.2 05A - D101		2-10-71	
Konfield, Roland J. et al	Omaha Loan & Bldg Assoc	Mtg	170	117									Rel. 122-2017		2-10-71	
Kalasky, Barney T. et al	Feiste, Wilbert P. et al	W.D.	147	376									Tax Lot H		4-24-72	
Feiste, Wilbert P. et al	Kalasky, Barney T. et al	Mtg	171	1454									Rel. 175-3211		4-24-72	
Konfield, Roland J. et al	Omaha Loan & Bldg Assoc	Mtg	171	4358									Rel. 179-3164		4-17-72	
Genl. Appraisal Society U.S.	Konfield, Roland J. et al	Rel	191	4576									of 125-473		4-2-72	
Konfield, Roland J. et al	Home at May Concrete	Off. 2	45	716									Rel. 178-231		4-27-72	
Johnson, Alton Dale et al	Bennis, Jerry D. et al	W.D.	148	357									Tax Lot J		5-16-73	
Bennis, Jerry D. et al	Omaha Loan & Bldg Assoc	Mtg	192	580									Rel. 178-542		4-16-73	
Feiste, Wilbert P. et al	Feiste, Howard J. et al	W.D.	148	268									Rel. 177-3977		4-12-73	
Konfield, Roland J. et al	Wealths Iowa Farms Co.	Mtg	192	5047									Tax Lot H		4-21-76	
Feiste, Wilbert P. et al	Federal Land Bank of Omaha	Mtg	195	3210									of 171-1457		7-21-76	
Kalasky, Barney T. et al	Feiste, Wilbert P. et al	W.D.	125	311											4-23-76	
Feiste, Howard J. et al	Feiste, John L. et al	W.D.	151	2880											4-23-76	
Headard, Ralph H.	Roll, Paul A. et al	W.D.	152	2543									15' easment		11-27-77	
Roll, Paul A. et al	Headard, Ralph H.	Mtg	196	4220									Rel. 70-0370		4-21-77	
Bennis, Jerry D.	Bennis, Jerry D.	W.D.	153	924									T.L. J		4-18-78	
Bennis, Jerry D. et al	Bennis, Howard J. et al	Mtg	177	1689									Rel. 178-5411		4-28-78	
Feiste, John L. et al	Small Business Admin.	Mtg	177	185									Rel. 90-13144		4-24-78	
Feiste, Howard J. et al	Home at May Concrete	Off. 2	45	716									1711'		11-26-78	
Federal Land Bank of Omaha	Feiste, Wilbert P. et al	W.D.	147	707									of 195-3210		12-8-78	
Feiste, Wilbert P. et al	Fed. Land Bank of Omaha	Mtg	197	7415											12-28-78	
Feiste, Wilbert P. et al	Omaha Public Power Dist.	Exec.	52	36											1-18-79	
Miller, Louis M.	Whom it may Concern	Exec.	52	282									7.50'		5-19-79	
Miller, Louis M.	Dittus, Charles A. et al	Exec.	52	167											3-18-79	
Miller, Louis M.	Dittus, Charles A. et al	W.D.	154	332									38.24'		8-6-79	
Dittus, Charles A. et al	Federal Land Bank of Omaha	Mtg	198	363											8-6-79	
Bennis, Jerry D.	Witt, Henry A. et al	W.D.	154	314									T.L. J		10-1-79	
Witt, Henry A. et al	Witt, Henry A. et al	Mtg	198	532											10-1-79	
Bennis, Howard J. et al	Bennis, Jerry D.	Rel.	177	541									of 192-1683		1-12-79	
Witt, Henry A. et al	Bennis, Jerry D. et al	Rel.	177	542									of 192-580		10-12-79	
Konfield, Roland J.	Konfield, Roland J.	W.D.	155	137									D101 & D102		6-2-80	
Konfield, Roland J.	Urbanaki, William J. et al	W.D.	155	344									D2A & D1A1		6-4-80	
Konfield, Roland J.	Urbanaki, William J. et al	W.D.	155	176									D-2		7-25-80	
Urbanaki, William J. et al	Omaha Loan & Bldg Assoc	Mtg	189	773									Rel. 88-1136		7-22-80	
Urbanaki, William J. et al	Konfield, Roland J. et al	Rel.	197	397									of 192-5047		8-5-80	
Om. Fed. Sav. & Loan Assn.	Konfield, Roland J. et al	Rel.	197	214									of 120-4079		8-7-80	
Omaha Loan & Bldg Assoc	Konfield, Roland J. et al	Rel.	197	364									of 191-4356		8-12-80	
Witt, Henry A. et al	Urbanaki, William J. et al	W.D.	156	41									T.L. D30, D102		1-8-81	
Konfield, Roland J.	Urbanaki, William J. et al	W.D.	156	73									Rel. 80-1101		1-12-81	
Feiste, John L. et al	Spencer Home Administration	Mtg	202	262									Rel. 90-11852		6-12-81	
Spencer Home Administration	Spencer Home Administration	W.D.	154	615									of 46-314		8-26-81	
Miller, Louis M.	Dittus, Charles A. et al	W.D.	157	182									19.01		5-26-84	

LOT NOS. LOT NOS. LOT NOS. LOT NOS.

NE 1/4 NW 1/4 NW 1/4 SW 1/4 NE 1/4 SE 1/4
 NW 1/4 NW 1/4 NW 1/4 SW 1/4 NE 1/4 SE 1/4
 SW 1/4 NE 1/4 SW 1/4 SW 1/4 SE 1/4
 SE 1/4 NW 1/4 SE 1/4 SW 1/4 SE 1/4

SEC. 6 TWP. 13 RANG. 13
 SARY COUNTY 76
 NEBRASKA

DATE	GRANTOR	GRANTEE	KIND OF INSTRUMENT	RECORD	N.E. QUARTER		N.W. QUARTER		S.W. QUARTER		S.E. QUARTER		ACRES	REMARKS
				BOOK PAGE	N.E. N.W. S.E. S.W.	N.E. N.W. S.E. S.W.	N.E. N.W. S.E. S.W.	N.E. N.W. S.E. S.W.						
6-26-84	Kukblman, Kenneth W. & w/f	Kukblman, Kenneth W. et al	W.D.	159	156									
7-10-85	Miller, Annie M.	Kukblman, Kenneth W. & w/f	Rel. of	160	174									
10-28-85	Nebraska Public Power Dist.	Mikulski, William Sanford	Exec. S.P.	161	230									
10-28-85	Nebraska Public Power Dist.	Miller, Katherine	Exec. S.P.	161	231									
10-28-85	Nebraska Public Power Dist.	Johnson, Joseph E. & w/f	Exec. S.P.	161	232	1	2, 3, 4							
12-12-85	Fagnino, Maria Rosa	Estate of Frank Stepanek, Jr.	Rel. of	161	290									
12-12-85	Edhart, Agni Jo	Estate of Frank Stepanek, Jr.	Rel. of	161	291									
12-12-85	Shiele, Stephanie	Estate of Frank Stepanek, Jr.	Rel. of	161	292									
12-12-85	Stepanek, Frank Sr.	Estate of Frank Stepanek, Jr.	Rel. of	161	294									
12-12-85	Wheeler, Kim Helena	Estate of Frank Stepanek, Jr.	Rel. of	161	295									
12-12-85	Wheeler, Chae T.	Estate of Frank Stepanek, Jr.	Rel. of	161	293									
5-9-86	Kruse, Donald & w/f	Imperial Stone Workers	Inst.	205	329	1, 2		1, 2						
12-22-88	WAB Broadcasting Company	Henry Broadcasting Co., et al.	W.D.	161	360									

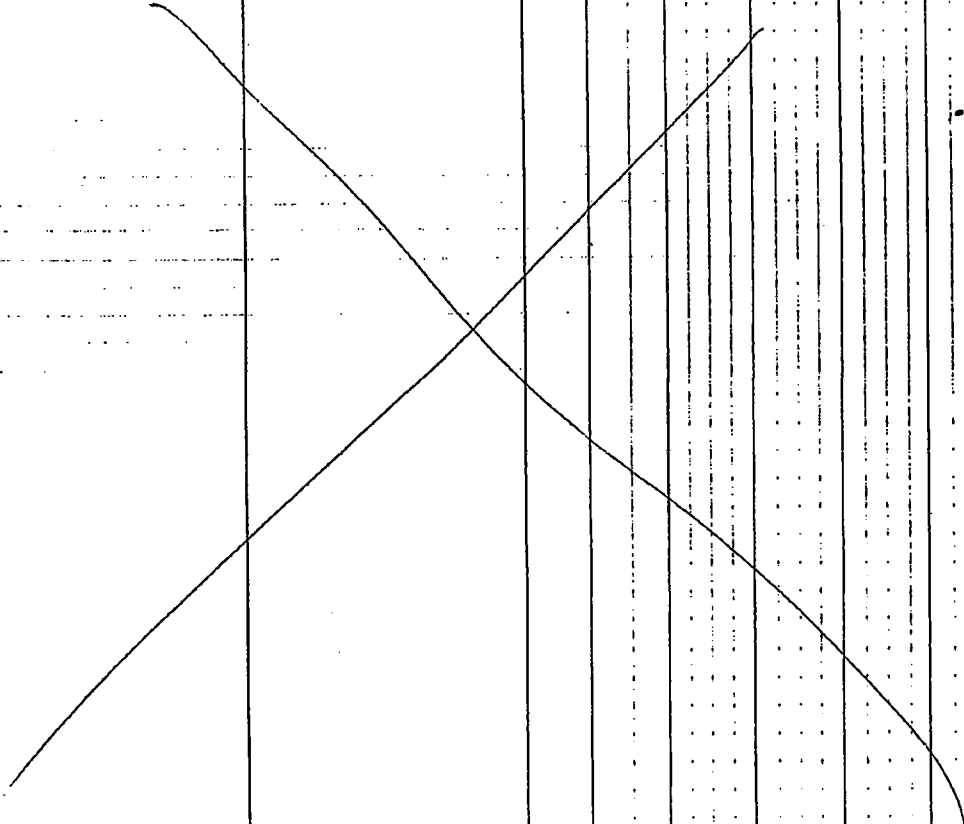

5.02 (D-2) 0650
 2898
 of Minn. 10-79 1260
 of Minn. 10-79 1255
 of Minn. 10-79 1306
 15877
 15875
 15176
 15877
 15877
 Dec 90-11890-586
 T2 C.R.F

Numerical Land Index, Sarpy County, Nebraska

LOT NOS. _____
LOT NOS. _____
LOT NOS. _____
LOT NOS. _____
SEC 6 TWP. 13 RING 13

NE 1/4 NE 1/4 _____
NE 1/4 NW 1/4 _____
NE 1/4 SW 1/4 _____
NE 1/4 SE 1/4 _____

NW 1/4 NE 1/4 _____
NW 1/4 NW 1/4 _____
NW 1/4 SW 1/4 _____
NW 1/4 SE 1/4 _____

SW 1/4 NE 1/4 _____
SW 1/4 NW 1/4 _____
SW 1/4 SW 1/4 _____
SW 1/4 SE 1/4 _____

SE 1/4 NE 1/4 _____
SE 1/4 NW 1/4 _____
SE 1/4 SW 1/4 _____
SE 1/4 SE 1/4 _____

SARPY COUNTY
NEBRASKA **77**

DATE	GRANTOR	GRANTEE	KIND OF INSTRUMENT	RECORD INSTRUMENT NUMBER	N.E. QUARTER				N.W. QUARTER				S.W. QUARTER				S.E. QUARTER				ACRES	REMARKS
					N.E.	N.W.	S.W.	S.E.	N.E.	N.W.	S.W.	S.E.	N.E.	N.W.	S.W.	S.E.	N.E.	N.W.	S.W.	S.E.		
2-1-88	Henry Broadcasting Co.	Bank of New England	H.C.C.	88-01305																		
2-3-88	Henry Broadcasting Co.	Bank of New England	Mort	88-01314																		
2-26-88	Feiste, Wilbert & wife	Feiste, Arthur J. trustee	Deed	88-02225																		
3-16-88	United States of America	Tax Lot 4 in C. 13-13	Deed	88-02236																		
6-9-89	Wise, Henry A. & wife	Un. Charter Sch. Dist. 5-20	Trust	88-07822																		
7-12-88	Kuhlman, Kenneth W. & wife	First Mtg. Trust Corp.	Deed	88-09490																		
7-12-88	Kuhlman, Kenneth W. & wife	Cyst Mtg. Trust Corp.	Trust	88-09491																		
8-12-88	Comm'l. Sch. Dist. 5-20	Kuhlman, Kenneth & wife	Deed	88-11136																		assign 90-10307
10-25-88	Dept of Treasury, U.S.	Frank Stephens, Jr.	Deed	88-15719																		88-179-2773
7-12-89	Stepanek, Anthony, Personal Rep.	Vandewater, Gene	Deed	89-01210																	101.42	Endin 1/3 int
7-12-89	Stepanek, Anthony, Personal Rep.	Stepanek, Victor	Deed	89-01211																	101.42	Endin 1/3 int
7-12-89	Stepanek, Anthony, Personal Rep.	Stepanek, Anthony	Deed	89-01212																	101.42	Endin 1/3 int
8-24-89	Henry Broadcasting Co.	Bank of New England N.A.	Deed	89-11203																		88-01344
1-3-90	In matter of Estate	Readers, Ralph A.	Deed	90-00124																		
1-17-90	Vandewater, Gene & wife	Stepanek, Victor	WD	90-00856																		
1-17-90	Stepanek, Anthony A. & wife	Stepanek, Victor	WD	90-00857																		
2-15-90	Bank of New England, N.A.	Henry Broadcasting Co.	Deed	90-02112																		
2-15-90	Bank of New England, N.A.	Henry Broadcasting Co.	Rel.	90-02113																		
7-20-90	Readers, Ralph A. & wife	Rel, Ted & wife	Rel	90-05110																		
7-26-90	First Mtg. Trust Corp.	Continental Western Bank	Deed	90-10307																		
8-31-90	Readers, Roger H. & wife	Rel, Ted A. et al	Rel	90-12501																		
9-13-90	Small Business Admin	Krusch, John & Roy et al	Rel	90-13141																		
9-13-90	Farm Credit Bank of Omaha	Krusch, Howard, et al	Rel	90-13145																		
9-13-90	House, John L. & wife	Farm Credit Bank of Omaha	Deed	90-13143																		
10-9-90	Farmers Home Admin	Krusch, John L. et al	Rel	90-14822																		

Computers Indexed as of 11-1-90

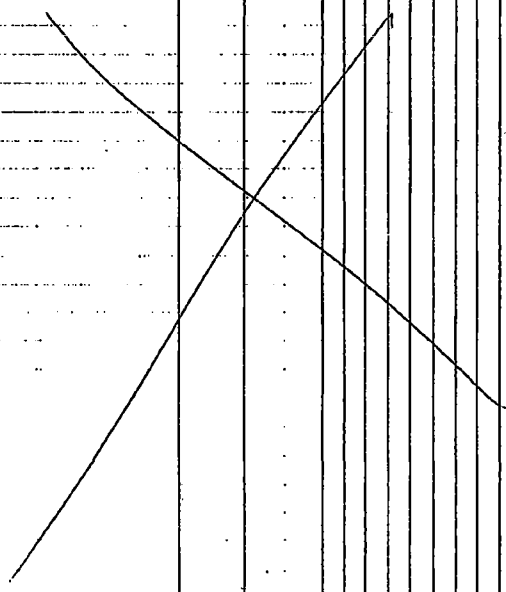

User = OMATITLE

Search Type Lands # Records Found 39

Search Criteria =Sec 31 Tns 14 Rng 13 Quarter - Quarter of the SE Quarter
Images maybe DELAYED for viewing.

If the Image button says YES, but you get no image try again in a few hours.

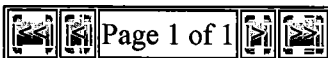

Book Image Available



Note: Loading may take a while because of file size.

NE NW SW SE

Instr #	Image?	Type	Filed Date	NE	NW	SW	SE	NE	NW	SW	SE	NE	NW	SW	SE	Lots	Remarks		
199214966	YES	RTA	1992-06-30	*	*	*	*	*	*	*	*	P	P	*	*	P	*	*	
Grantor :NE DEPT OF RQADS				Grantee :TIGHE JAMES M ETAL															
199214968	YES	WD	1992-07-24	*	*	*	*	*	*	*	*	*	*	*	*	P	*	*	
Grantor :FRED ARMBURST CO ETAL				Grantee :NE DEPT OF ROADS															
199214969	YES	EASE	1992-07-24	*	*	*	*	*	*	*	*	*	*	*	*	P	*	*	
Grantor :FRED ARMBURST CO ETAL				Grantee :NE DEPT OF ROADS															
199511886	YES	PRD	1995-07-27	*	*	*	*	*	*	*	*	*	*	*	*	X	*	X	X
Grantor :ARMBURST HERBERT J CO PER REP ETAL				Grantee :ARMBURST HERBERT J TR															
199511887	YES	QCD	1995-07-27	*	*	*	*	*	*	*	*	*	*	*	*	X	*	X	X
Grantor :ARMBURST HERBERT J				Grantee :ARMBURST HERBERT J TR															
199511888	YES	QCD	1995-07-27	*	*	*	*	*	*	*	*	*	*	*	*	X	*	X	X
Grantor :WELLMAN DORIS M ETAL				Grantee :ARMBURST HERBERT J TR															
199511889	YES	QCD	1995-07-27	*	*	*	*	*	*	*	*	*	*	*	*	X	*	X	X
Grantor :ARMBURST O ARTHUR ETAL				Grantee :ARMBURST HERBERT J TR															
199511840	YES	QCD	1995-07-27	*	*	*	*	*	*	*	*	*	*	*	*	X	*	X	X
Grantor :MCGRATH DONNA A ETAL				Grantee :ARMBURST HERBERT J TR															
199511841	YES	TRD	1995-07-27	*	*	*	*	*	*	*	*	*	*	*	*	X	*	X	X
Grantor :ARMBURST HERBERT J TR				Grantee :ARMBURST HERBERT J ETAL															
199600532	YES	WD	1996-01-11	*	*	*	*	*	*	*	*	*	*	*	*	X	*	X	X
Grantor :FRED ARMBURST CO				Grantee :DODGE LAND CO TR															
199600533	YES	WD	1996-01-11	*	*	*	*	*	*	*	*	*	*	*	*	X	*	X	X
Grantor :ARMBURST HERBERT J				Grantee :N P DODGE CO TR															
199600534	YES	WD	1996-01-11	*	*	*	*	*	*	*	*	*	*	*	*	X	*	X	X
Grantor :ARMBURST O ARTHUR ETAL				Grantee :DODGE LAND CO TR															
199600535	YES	WD	1996-01-11	*	*	*	*	*	*	*	*	*	*	*	*	X	*	X	X
Grantor :WELLMAN DORIS A ETAL				Grantee :DODGE LAND CO TR															
199600536	YES	WD	1996-01-11	*	*	*	*	*	*	*	*	*	*	*	*	X	*	X	X
Grantor :MCGRATH DONNA A ETAL				Grantee :DODGE LAND CO TR															

ESTATE OF HELEN M ARMBURST

UNDIV 1/2 INTEREST

UNDIV 1/2 INTEREST

UNDIV 1/2 INTEREST

UNDIV 1/2 INTEREST

UNDIV INT-SEE INSTRUMENT

UNDIV 1/2 INT

UNDIV 5% INT

UNDIV 15% INT

UNDIV 15% INT

UNDIV 15% INT

PT SEC 31 32

14-13 PT NE
6-13-13 NKA
LTS
LAKEWOOD
VILLAGES

CORR TO
SHOW LTS
5A 5B THRU
49A 49B
3/16/99 R
CORR TO
SHOW LT 4
11-13-02 R

CORR TO
SHOW LTS
5A 5B THRU
49A 49B
3/16/99 R

DRAINAGE
WAY STORM
SEWER

RE 97-27648

SEE INST
WHERE IS
REP FROM
NKA LTS
180-260
OL2C OL2D
3-8 LAVI

REPLT PT SE
1/4 31-14-13
PT NE 1/4 6-
13-13 NKA
LTS 261-388
OL 9 & OL 10
LAKEWOOD
VILLAGES
*CORR TO
SHOW PTS 1-

199618186 [YES] PLAT 1996-09-06 * * * * * X * P P

Grantor :DODGE LAND CO TR ETAL Grantee :WHOM IT MAY CONCERN

199700370 [YES] CERT 1997-01-07 * * * * * X * P P

Grantor :SID #180 Grantee :WHOM IT MAY CONCERN

199721051 [YES] WD 1997-09-24 * * * * * * * * * P P

Grantor :DODGE LAND CO TR Grantee :DODGE LOTS JOINT VENTURE

199721052 [YES] WD 1997-09-24 * * * * * * * * * P P

Grantor :DODGE LAND CO Grantee :LAKEWOOD VILLAGES LTD PARTNERSHIP

199727647 [YES] DOT 1997-12-08 * * * * * * * * * P P

Grantor :DODGE LOTS JOINT VENTURE Grantee :FIRST NATL BANK OF OMAHA ETAL

199727648 [YES] DOT 1997-12-08 * * * * * * * * * P P

Grantor :LAKEWOOD VILLAGES LTD PARTNERSHIP Grantee :FIRST NATL BANK OF OMAHA ETAL

199907774 [YES] EASE 1999-03-17 * * * * * * * * * P P

Grantor :DODGE LOTS JOINT VENTURE ETAL Grantee :SID #180

199909521 [YES] MODA 1999-04-01 * * * * * * * * * P P

Grantor :LAKEWOOD VILLAGES LTD PARTNERSHIP Grantee :FIRST NATL BANK OF OMAHA

199910958 [YES] QCD 1999-04-14 * * * * * * * * * X * X X /

Grantor :TIMMERMAN FARMS INC Grantee :LAKEWOOD VILLAGES LTD PARTNERSHIP

200011487 [YES] AGR 2000-05-15 * * * * * * * * X * X * *

Grantor :TIMMERMAN FARMS INC ETAL Grantee :WHOM IT MAY CONCERN

200027532 [YES] PLAT 2000-10-27 * * * * * * * * * P P

Grantor :LAKEWOOD VILLAGES LTD PARTNERSHIP ETAL Grantee :WHOM IT MAY CONCERN

200029172 [YES] PLAT 2000-11-09 * * * * * * * * * P P

4 NE 1/4 NOT
PTS 1-3 12-
13-00 LW

Grantor :DODGE LOTS JOINT VENTURE ETAL Grantee :WHOM IT MAY CONCERN

[200123068] [YES] EASE 2001- * * * * * * * * * * * * * * * * * * P PT
07-26 TL
21

JOINT
UTILITY
EASEMENT

Grantor :DODGE LOTS JOINT VENTURE Grantee :OMAHA PUBLIC POWER DISTRICT ETAL

[200138868] [YES] DOR 2001- * * * * * * * * * * * * * * * * * * P P

OF 97-27647

Grantor :FIRST NATL BANK OF OMAHA TR Grantee :DODGE LOTS JOINT VENTURE

[200139467] [YES] UCC 2001- * * * * * * * * * * * * * * * * * * P

Grantor :DODGE LOTS JOINT VENTURE Grantee :FIRST WESTROADS BANK INC

[200139468] [YES] DOT 2001- * * * * * * * * * * * * * * * * * * P

Grantor :DODGE LOTS JOINT VENTURE Grantee :FIRST WESTROADS BANK INC ETAL

[200139469] [YES] AOR 2001- * * * * * * * * * * * * * * * * * * P

Grantor :DODGE LOTS JOINT VENTURE Grantee :FIRST WESTROADS BANK INC

[200355735] [YES] PDOR 2003- * * * * * * * * * * * * * * * * * * P

2001-39468
2001-39469

Grantor :FIRST WESTROADS BANK TR Grantee :DODGE LOTS JOINT VENTURE

[200355736] [YES] UCCA 2003- * * * * * * * * * * * * * * * * * * P

2001-39467

Grantor :FIRST WESTROADS BANK INC Grantee :FIRST WESTROADS BANK INC

REPLAT PT
SE1/4 31-14-
13 PT SW1/4
32-14-13 PT
NE1/4 6-13-13
& PT NW1/4
5-13-13 NKA
LTS 389-503
& OL11
LAKEWOOD
VILLAGES

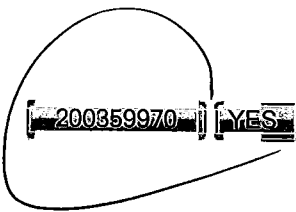

[200359970] [YES] PLAT 2003- * * * * * * * * * * * * * * * * * * P

Grantor :DODGE LOTS JOINT VENTURE ETAL Grantee :FIRST NATL BANK OF OMAHA ETAL

[200439657] [YES] UCCT 2004- * * * * * * * * * * * * * * * * * * P

2001-39467

Grantor :FIRST WESTROADS BANK INC Grantee :DODGE LOTS JOINT VENTURE

[200440888] [YES] DOR 2004- * * * * * * * * * * * * * * * * * * P

2001-39468

Grantor :FIRST WESTROADS BANK INC TR Grantee :DODGE LOTS JOINT VENTURE

[200440884] [YES] REL 2004- * * * * * * * * * * * * * * * * * * P

2001-39469

Grantor :FIRST WESTROADS BANK INC Grantee :DODGE LOTS JOINT VENTURE

[200934469] [YES] UCC 2009- * * * * * * * * * * * * * * * * * * P * *

Grantor :CRETUM LLC Grantee :HOME STATE BANK

[201010897] [YES] UCC 2010- * * * * * * * * * * * * * * * * * * P * *

Grantor :CRETUM LLC Grantee :HOME STATE BANK

Handwritten signature

LOT NOS. LOT NOS. LOT NOS. LOT NOS.

NE 1/4 NW 1/4 NE 1/4 NW 1/4 NE 1/4 SW 1/4 NE 1/4 SE 1/4

NW 1/4 NW 1/4 NW 1/4 NW 1/4 NW 1/4 SW 1/4 NW 1/4 SE 1/4

SW 1/4 NW 1/4 SW 1/4 NW 1/4 SW 1/4 SW 1/4 SW 1/4 SE 1/4

SE 1/4 NW 1/4 SE 1/4 NW 1/4 SE 1/4 SW 1/4 SE 1/4 SE 1/4

SEC. 31 TWP. 14 RNO. 13

SARPY COUNTY, NEBRASKA

293

DATE	GRANTOR	GRANTEE	KIND OF INSTRUMENT	RECORD		N.E. QUARTER		N.W. QUARTER		S.W. QUARTER		S.E. QUARTER		ACRES	REMARKS
				BOOK	PAGE	N.E. 1/4	N.W. 1/4	S.W. 1/4	S.E. 1/4	N.E. 1/4	N.W. 1/4	S.W. 1/4	S.E. 1/4		
	Ramsey Salting	Adolph Peterson	Mtg.	36	312	2 3	1							14 3/4	Rel on Mary
	John Schwanack & wife	Charles Schwanack	Mtg.	40	625			2 3		2 3				50 1/2	
	John Schwanack & wife	Charles Schwanack & wife	Specie	42	73			2 3		2 3					
	Heird of Amos Guttedor	James Lamachick	W.C.D.	42	141									2 7/8	Rel on Lot 3
	John Schlager	Thomas M. Conner	Off.	42	143										
	John Schlager	Thomas M. Conner	Off.	42	174			2 3 4		2 3 4					
	E. Sigdeth & wife	Thomas M. Conner	Off.	42	240									3	
	E. Sigdeth & wife	Charles Trumbull	W.C.D.	42	271			2 3 4						45 2/3	Rel on Lot 11
	James Sunnhill & wife	Amos & Robert Bartel	W.C.D.	42	278									14 2/3	Rel on Lot 11-516
	Ramsey Salting	Adolph Peterson	Mtg.	36	347			2 3							Rel on Lot 11-516
	Samuel P. Reed & wife	John Jacob & Fred Amburst	W.C.D.	43	254										
	J. P. Spearman et al. Ref.	Thomas Long	W.C.D.	44	39										Rel on Lot 11-516
	Thomas Long & wife	Thomas H. Trumbull	Mtg.	47	372										Rel on Lot 11-516
	Ramsey Salting	A. M. Trumbull	Mtg.	36	438			2 3							Rel on Lot 11-516
	United States	David L. Ireland	Patent	44	383					1	4	2		120	
	Mary Isabelle Ireland et al	Ernest L. Ireland Trustee	Contract	44	390					1	4	2		1 2/3	
	Ernest L. Ireland	Thomas M. Conner	Off.	44	388										
	Spw. E. Harman, Trustee	Fred. Grabe	Specie	44	416					1	4	2			Used 1/2
	Ernest L. Ireland, Trustee	Fred. Grabe	W.C.D.	45	133					1	4	2			Used 1/2
	Fred. Grabe & wife	Ernest L. Ireland, Trustee	Mtg.	29	403					1	4	2			Case 32-556
	Fred. Grabe & wife	Ernest L. Ireland, Trustee	Mtg.	29	404					1	4	2			Case 32-556
	Ramsey Salting et al	Charlie E. Trumbull	W.C.D.	45	473			2 3						14 2/3	Case 11 1/2
	Thomas Long & wife	Christina Staben	W.C.D.	46	672										
	Margaret Bailey	Thomas M. Conner	Off.	46	670										
	Fred. Grabe & wife	E. H. Louger, Inc.	Mtg.	32	294					1	4	2		120	Case 32-678
	Coras S. Robertson et al	Fred. Grabe & wife	Rel.	32	343					1	4	2			Case 32-678
	McFarquhar et al	Fred. Grabe et al	Rel.	32	342					1	4	2			
	Fred. Grabe & wife	E. H. Louger, Inc.	Mtg.	32	354					1	4	2			Case 34-526
	Fred. Grabe & wife	McFarquhar et al	Mtg.	31	152					1	4	2			Case on Mary
	John H. Danville et al	Charles E. Lint	Rel.	47	523			1 2							Lot 2
	Fred. Amburst et al	Fred. Grabe, Jr.	W.C.D.	48	515										
	Fred. Grabe, Jr. & wife	Fred. Amburst et al	Mtg.	49	364					1	4	2			
	State Bank of Papillion	Fred. Grabe & wife	Rel.	31	157					1	4	2			Case 41-375
	Fred. Grabe & wife	State Bank of Papillion	Mtg.	31	236					1	4	2			Case 34-112
	E. H. Louger, Inc.	W. H. Commers	Rel.	32	673					1	4	2		120	Case 34-105
	Fred. Grabe & wife	H. L. Ottemier	Mtg.	31	304					1	4	2		421	Case 34-372
	Ottemier, H. L.	George Stach	W.C.D.	34	108					1	4	2			
	Fred. Grabe & wife	H. L. Ottemier	Mtg.	31	358										Lot 11-305
	George Stach	H. L. Ottemier	W.C.D.	34	372					1	4	2			
	Charles Schwanack & wife	Samuel W. Miller	W.C.D.	50	290					2 3 4					

Handwritten note: Please Turn Page

LOT NOS. LOT NOS. LOT NOS. LOT NOS. LOT NOS.
 NE1/4NW1/4 NW1/4NW1/4 SW1/4NW1/4 SE1/4NW1/4
 NW1/4NE1/4 NW1/4NW1/4 SW1/4NW1/4 SE1/4NW1/4
 SW1/4NE1/4 SW1/4NW1/4 SE1/4NW1/4
 SE1/4NE1/4 SE1/4NW1/4

SEC. 31 TWP. 17 RING 12
 SARDY COUNTY,
 NEBRASKA
Proposed

GRANTOR	GRANTEE	KIND OF INSTRUMENT	RECORD BOOK PAGE	N.E. QUARTER				N.W. QUARTER				S.W. QUARTER				ACRES	REMARKS	DATE
				1	2	3	4	1	2	3	4	1	2	3	4			
H. Longie (Inc.)	Fred Shabe & wif.	Reliance	34 396									1	4	2				
William Bartels, et al.	Fred W. Shabe	Agmt.	7 635	1	2													
The State Bk of Papillion	Fred Shabe & wif.	Reliance	34 312									1	4	2				
H. L. Olteneier	Fred Shabe & wif.	Reliance	34 421									1	4	2				
Fred Shabe & wif.	Tom Dooly	Mortgage	31 927									1	4	2		Can 35-613		
William Bartels et al.	Arthur E. Rogers	WD	49 269	1	2											Can 35-127		
Arthur E. Rogers & wif.	William Bartels et al.	Mortgage	34 445	1	2											Pat 41-506		
Fred Shabe & wif.	The State Bank of Papillion	Mortgage	31 476									1	4	1 2 3 4				
Charles Hagedorn	Fred Shabe, et al.	WD	5 226									1	4	1 2 3 4				
Fred Shabe & wif.	F. W. Shabe	2CD	51 20									1	4	2				
Fred Shabe & wif.	William Shabe	2CD	51 31									1	4	1 3 4				
Charlie H. Trumble & wif.	The Prudential Ins. Co. of America	Mortgage	33 159	1	2 3 4											Can 41-89		
John Gallagher & wif.	Charlie H. Trumble	2CD	51 57	1	2													
William Bartels et al.	Arthur E. Rogers & wif.	Rel	35 177	1	2													
Chas. Schmeck & wif.	Herman Ruff	WD	52 254											2 3		74-25	Can 41-462	
Herman Ruff & wif.	Charles Schmeck	Mtg	36 49											2 3		74-35	Assign 35-581	
United States	Jesse Ireland	Rel	49 269							2 3				2				
Charles Schmeck	John Harman & wif.	Rel	35 581											2 3			8 36-49	
Clerk of Dist. Court	Fred Shabe & wif.	Rel	35 613									1	4	2				
United States	Jesse Ireland	Co. Pat.	51 456											2 3				
Commonwealth Life Ins. Co.	Standard Life Ins. Co.	Assign	37 137									1	4	2				
John Schmeck & wif.	Herman Ruff	2CD	51 662											2 3				
Charles Trumble & wif.	Christian Claus Johannesen	WD	52 246														Tax Lot 102	
Standard Life Ins. Co.	International Life Ins. Co.	Assign	37 616									1	4	2				
Samuel Stutz, Sheriff	State Bank of Papillion	Rel	53 99									1	4	1 2 3 4				
W. Loughly, Shriinger	State Bank of Papillion	Rel	53 219									1	4	1 2 3 4			Canon Margin	
Union State Bank	Whom it May Concern	Notice	6 250									1	4	1 2 3 4				
The Prudential Ins. Co. of Am.	Charlie H. Trumble & wif.	Rel	41 89	1	2 3 4												1 25-159	
Charlie H. Trumble & wif.	Forgas Investment Co.	Mtg	40 319	1	2 3 4											Can 41-663	41-27	
Forgas Investment Co.	Equitable Life Assn. Soc.	Assign	41 97	1	2 3 4											4 40-319		
W. Loughly, Shriinger	State Bank of Papillion	Rel	53 219									1	4	1 2 3 4				
Union State Bank	R. O. Brownell Rec.	2CD	53 699									1	4	1 2 3 4				
Clerk of District Court	Whom it May Concern	Rel	41 306									1	4	1 2 3 4			4 31-476	
Clerk of District Court	Whom it May Concern	Rel	41 305									1	4	1 3 4			4 31-358	
R. O. Brownell Rec.	William Fred Shabe & wif.	Rel	41 375									1	4	2			4 31-159	
W. M. Zimmerman & wif.	Fred Keefer	Mtg	36 261									1	4	2		Can 41-465	74-3	
R. O. Brownell Rec.	State Bank of Papillion	Rel	53 26									1	4	2			Canon margin	
International Life Ins. Co.	Fred Shabe & wif.	Rel	41 379									1	4	2			4 32-294	
Herman Ruff & wif.	John & Rosa Harman	Mtg	36 271											2 3			Canon Margin	
John & Rosa Harman	Herman & Rosa Ruff	Rel	41 462											2 3			4 36-49	

Next Page Please

Trumble

DATE	GRANTOR	GRANTEE	KIND OF INSTRUMENT	RECORD		QUARTERS				ACRES	REMARKS
				BOOK	PAGE	N.E. QUARTER	N.W. QUARTER	S.W. QUARTER	S.E. QUARTER		
	Equitable Life Assur Soc.	W. J. Charlie & Trumble et al	Rel	41	668	1	2	3	4		2.40-319
	Charlie & Trumble & wif.	Abraham W. Critchfield	Mtg	39	101	1	2	3	4		2.40-319
	Insurance Fund Commission	Fred Ambrose et al	Deed	58	194					1.34	1
	Herman Ruff & wif.	John & Rosa Harmon	Mtg	36	320			2.3			Canon Margin
	Abraham W. Critchfield	Charlie & Trumble et al	Rel	39	101	1	2	3	4		59-101
	Charlie & Trumble & wif.	Louis & Christina Leaders	Mtg	36	448	1	2	3	4		Canon 45-67
	Henry T. Stocker	Otto A. Ambrose et al	Deed	56	258					1.34	1
	W. M. Timmerman & wif.	Fred Keefer - Trustee	Deed	43	148	1	2	3	4		36-261
	Christina Leaders et al	Charlie & Vera A.	Rel	45	67	1	2	3	4		36-448
	In Matter of Estate of	Charlie & Trumble et al	Deed	49	298	1	2	3	4		T. L. 11-11-16
	E. S. Nickerson, Trustee	Otto A. & Fred Ambrose	Deed	58	248					1.34	1
	Vera A. Trumble et al	Harland W. Trumble	Deed	58	339	1	2	3	4		T. L. 11-11-16
	John & Rosa Harmon	Herman Ruff & wif.	Mtg	36	271			2.3			36-271
	John & Rosa Harmon	Herman Ruff & wif.	Mtg	36	300			2.3			36-300
	Herman Ruff & wif.	John & Rosa Harmon	Mtg	36	391			2.3			Canon Margin
	John & Rosa Harmon	Herman Ruff & wif.	Mtg	36	391			2.3			36-391
	Herman Ruff & wif.	Emma C. Martha	Mtg	36	622			2.3			Canon Margin
	Harland W. Trumble et al	Loup River Public Power	Deed	10	75	1	2	3	4		Rel. Min. 50-2332
	Fred J. Ambrose et al	Loup River Public Power	Deed	10	82	1	2	3	4		Rel. Min. 50-290
	In Matter of Estate of	Fred Ambrose et al	Deed	10	188					1.34	1
	Fred Keefer	W. M. Timmerman & wif.	Mtg	36	261			1.4		2.	36-261
	W. M. Timmerman & wif.	Fred Keefer	Mtg	46	730			1.4		2.	Canon Margin
	Samuel W. Miller & wif.	John Magaret	WD	59	232			2.3	4		
	John Magaret	Samuel W. Miller & wif.	WD	59	232			2.3	4		
	Harland W. Trumble et al	Jessie Trumble	WD	57	704	1	2	3	4		T. L. 11-11-16
	Jessie Trumble	Harland W. Trumble et al	WD	50	430	1	2	3	4		
	Herman Ruff & wif.	Emma C. Martha	Mtg	51	663			2.3			Canon 56-275
	Emma C. Martha	Herman Ruff & wif.	Mtg	36	622			2.3			36-622
	Fred Keefer	W. M. Timmerman et al	Mtg	56	730			1.4		2.	46-730
	Christian Staben	Ralph W. Schmitz et al	WD	65	672						T. L. 6-7-8-9-10
	Ralph W. Schmitz & wif.	Land Bank Commission	Mtg	53	281						Canon 61-241
	Emma J. Carleton wa.	Rumsey Saling et al	Deed	13	226	1	2	3	4		
	Emma C. Martha	Herman Ruff & wif.	Rel	56	278			2.3			51-663
	In Matter of Estate of	Charles E. Gates et al	Deed	14	238	1	2	3	4		T. L. 2-10
	Ralph W. Schmitz et al	Geo. House & A. W. Clark	Mtg	80	48						53-281
	Land Bank Commission	Ralph W. Schmitz et al	Rel	61	241						T. L. 1-2-10-11-12
	Louisa E. Gates widow	Harry E. Gates	WD	72	78	1	2	3	4		
	In Matter of Estate of	Samuel W. Miller	Rel	18	162			2.3	4		
	Clarke Bank	Ralph Schmitz & wif.	Rel	73	10						73-10
	Mabel R. Stern & hs.	Harry E. Gates	WD	76	538	1	2	3	4		

Turn Page

Proof record

GRANTOR	GRANTEE	KIND OR INSTRUMENT	RECORD				N.E. QUARTER				S.W. QUARTER				ACRES	REMARKS	DATE
			BOOK	PAGE	N.E. 1/4	S.E. 1/4	N.W. 1/4	S.W. 1/4	N.E. 1/4	S.E. 1/4	N.W. 1/4	S.W. 1/4					
Victor H. Schmidt	Whom it May Concern	W.D.	118	440				2	3								
Alma Miller	Joe J. Stoupa & wif	W.D.	118	24				2	3	4							
La Verne States	In the Matter of the State	Decree	19	229											T.L. 184-20		
Alma Miller	Joe J. Stoupa & wif	W.D.	79	23				2	3	4					T.L. 184-20		
Joe J. Stoupa & wif	Alma Miller	Mtg	77	392				2	3	4					T.L. 184-20		
Narry E. Jales & wif	Omaha P.P. Dist	W.D.	19	459											T.L. 184-20		
Otto A. Armburst et al	Omaha P.P. Dist	W.D.	19	461													
Harland Trumble & wif	Omaha P.P. Dist	W.D.	19	475				1	2	3	4						
Joe J. Stoupa et al	Loup River Public Power	W.D.	20	249					2	3					As per map		
Mary Alice Harwood	John A. Rogers et al	W.D.	83	144											newly made 55-20		
Frank Kury	Whom it May Concern	W.D.	23	363													
Joe J. Stoupa & wif	Clarke Bank	Mtg	91	275					2	3	4				As per 97-196	PE. REC 141-116	
Victor H. Schmidt et al	Joe J. Stoupa & wif	W.D.	92	236					2	3	4				assign 106-122		
Marie, Armburst, et al	Fred Armburst Co	W.D.	90	178							1	3	4		of 77-292		
Joe J. Stoupa & wif	Josephine Karlik	W.D.	91	96											T.L. 10		
Clarke Bank	Joe J. Stoupa & wif	W.D.	97	146											T.L. 10 of 91-225		
W.M. Timmerman & wif	Frank R. Timmerman	W.D.	93	185						1	4	2					
Frank Timmerman & wif	Federal Land Bank	Mtg	101	47							1	4	2		Rel 138-224		
Clarke Bank	The Equitable Life Assurance	W.D.	106	192						2	3	4			Rel 138-224		
State of Nebraska	Frank R. Timmerman & wif	W.D.	26	557											Rel 138-224		
Joseph W. Schmitz & wif	State of Nebraska	W.D.	41	667											6.94ac		
Josephine Karlik	The state of Nebraska	W.D.	102	117											7.18		
Herbert J. Armburst, et al	The state of Nebraska	W.D.	62	415											On T.L. 119-2		
Fred J. Armburst, et al	The state of Nebraska	W.D.	103	411											2.05ac		
Herman Kuff & wif	The state of Nebraska	W.D.	103	202											1.22ac		
Harland Trumble & wif	The state of Nebraska	W.D.	103	581											1.70ac		
In the Matter of Estate of Grace C. Rogers	Grace C. Rogers	Decree	30	645											5.79ac		
Federal Land Bank of Omaha	Frank R. Timmerman & wif	W.D.	158	224											4.95		
Joe J. Stoupa & wif	State of Nebraska	W.D.	113	673											T.L. 10, 20, 3		
Joe J. Stoupa & wif	John J. Behm & wif	W.D.	114	102											of 101-47		
Sarpy County Commissioner	Whom it May Concern	W.D.	111	111													
Equitable Life Assurance	Joe J. Stoupa & wif	W.D.	141	116											County Road		
Equitable Life Assurance	Joe J. Stoupa & wif	W.D.	141	291											of 91-275		
Behm John J & wif	Stoupa, Joe J. & wif	W.D.	115	543													
Stoupa, Joe J. & wif	Behm, John J. & wif	W.D.	115	544													
Klement, Elmer	Whom it May Concern	W.D.	116	274													
Rogers, John A. & Homer C.	Five Dot Livestock Co	W.D.	116	276											1a, 2a, 3, 4, 5		
Five Dot Livestock Co	Foxley & Co.	W.D.	119	533											1a, 2a, 3, 4, 5		
Trumble Harland W. & wif	Trumble Charles W.	W.D.	121	476											T.L. 118-118	3-12-13	
Trumble Charles W. & wif	Trumble Harland W.	Mtg	124	163											118-118	3-12-13	

Next Page Please

DATE FILED	GRANTOR	GRANTEE	KIND OF INSTRUMENT	RECORD		N.E. QUARTER		N.W. QUARTER		S.W. QUARTER		S.E. QUARTER		ACRES	REMARKS
				BOOK	PAGE	N.E. N.W. S.W. S.E.	N.E. N.W. S.W. S.E.	N.E. N.W. S.W. S.E.	N.E. N.W. S.W. S.E.						
6-11-65	Stobley Co.	Omaha Natl Bk. & EC Hoyle, Inc.	MO	120	468	P	P							33 in. 30.	
12-21-65	Behm, John J. & wife	Dahlbeck, Eric et al.	MO	125	236									24	30, 40, 50 Hightland Estate
1-3-66	Behm Dahlbeck Jr. Nelson	Whom it may concern	Quit	83	206										30, 40, 50 Hightland Estate
1-2-66	Dahlbeck Company	Bank of Nebraska	Mortg.	142	368										30, 40, 50 Hightland Estate
1-25-66	Behm John J. & wife	Dahlbeck Co.	W.D.	125	576										30, 40, 50 Hightland Estate
2-13-67	Karlitz, Josephine	Stahl, Kenneth & wife	W.D.	130	206										T.L. 10.
2-13-67	Stahl, Kenneth & wife	Clayton Bank	Mortg.	169	444										30, 40, 50 Hightland Estate
10-4-66	Behm Dahlbeck Jr. Nelson	Whom it may concern	Quit	4	116										30, 40, 50 Hightland Estate
4-3-67	In matter of Estate	Ruff, Herman	Release	38	207										62.88
4-3-67	Schmitz, Ralph W. & wife	Schultz, DuWayne & wife	W.D.	130	597									3.36	1076
2-12-67	Behm John J. & wife	Dahlbeck Company	W.D.	130	658										Corrected land.
10-19-67	Loup River Public Assoc. Dist.	Stamps, Joe J. & wife	W.D.	149	131										30, 40, 50 Hightland Estate
3-29-68	Schultz, DuWayne E. & wife	Nat. Savings & Loan Assn.	Mortg.	177	557									3.36	30, 40, 50 Hightland Estate
7-27-68	Cherry, Eldon L. & wife	First Fed Sav. & Loan Assn.	Mortg.	178	208										12.12, 20.19, 17.40 30, 40, 50 Hightland Estate
3-1-68	Barritt, Keith & wife	Mid City Bank Inc.	Mortg.	178	245										7.12
5-1-68	Stamps, Joe J. & wife	Cherry, Eldon L. & wife	W.D.	136	100									.54	7.12
5-3-68	Schmitz, Ralph W. & wife	Barritt, Keith & wife	W.D.	136	437										7.12 + PTS of 8+9.

MICROFILMED JUN 21 1968

2-3-66	Dahlbeck Co.	Behm, John J. & wife	Quit	162	467										30, 40, 50 Hightland Estate
10-24-68	Nebraska Sav. & Loan Assn.	Schultz, DuWayne E. & wife	Quit	181	477										1.177-557
12-24-68	Schultz, DuWayne E. & wife	Barritt, Keith & wife	W.D.	137	144									1.07	16.40, 5.77, 96 3.12, 6.
11-9-68	Barritt, Keith & wife	Schultz, DuWayne E. & wife	W.D.	135	253									0.77	11.6, 12.7
11-15-68	Holtzbeck, Victor	Schultz, DuWayne E.	Quit	3	578									3.36	11.6, 12.7, 5.8
12-2-68	Rose, Lester	Schultz, DuWayne E. & Nancy	Quit	3	558										11.6, 12.7, 5.8
12-2-68	Mrs. Owen, Lloyd	Schultz, DuWayne E. & Nancy	Quit	3	557										T.L. 6. 12. 1. 5. 21.
12-2-68	Braun, Floyd	Schultz, DuWayne E. & Nancy	Quit	3	559										T.L. 6. 12. 1. 5. 22.
1-13-69	Southern Lumber & Coal Co.	Schultz, DuWayne E. & wife	Quit	3	577										T.L. 6. 12. 1. 5. 23.
3-25-69	Hoffman, Victor	Schultz, DuWayne E.	Quit	3	587										9. 5. 4. 8.
3-26-69	Schultz, DuWayne E. & Nancy	Foster, Donald A. & wife	W.D.	140	528										2. 6. 1. 4. 7. 8.
3-26-69	Foster, Donald A. & wife	Western Securities Company	Mortg.	184	128										1. 194-700 1. 184-587
4-3-69	Nat. Sav. & Loan Assn.	Schultz, DuWayne E. & wife	Quit	184	166										9. 12. 7. 5. 5. 9.
4-3-69	Southern Lumber & Coal Co.	Schultz, DuWayne E. & wife	Quit	3	593										9. 5. 7. 1.
4-3-69	Braun, Floyd W.	Schultz, DuWayne E. & wife	Quit	3	572										9. 5. 5. 9.
4-3-69	Hoffman, Victor	Schultz, DuWayne E. & wife	Quit	3	572										9. 5. 5. 8.
4-3-69	Mrs. Owen, Lloyd	Schultz, DuWayne E. & wife	Quit	3	571										9. 5. 5. 4.
5-9-69	Western Securities Co.	American Republic Ins. Co.	Assign	184	587										8. 194-700 9. 184-108.

MICROFILMED JUL 28 1969

Over Class

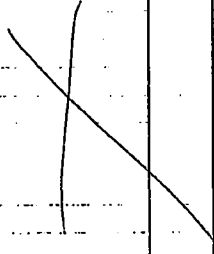

GRANTOR	GRANTEE	KIND OF INSTRUMENT	RECORD		N.E. QUARTER		N.W. QUARTER		S.W. QUARTER		S.E. QUARTER		ACRES	REMARKS	DATE FILED
			BOOK	PAGE	N.E.N.W.E.W.E.E.	N.E.N.W.E.W.E.E.	N.E.N.W.E.W.E.E.	N.E.N.W.E.W.E.E.	N.E.N.W.E.W.E.E.	N.E.N.W.E.W.E.E.					
Summelle, Charles H.	Franklin County	7/16/68	141	504										Phillipsburg, Mo.	9-23-69
Summelle, Charles H.	Franklin County	7/16/68	142	45										(Assisted)	12-1-69
Stall, Kenneth & wife	Nebr. Pub. Land Comm.	7/16/68	188	287											12-8-69
Stall, Kenneth & Eleanor P.	Nebr. Pub. Land Comm.	7/16/68	189	71										1167-164	1-19-70
Stall, Kenneth & Eleanor P.	Nebr. Pub. Land Comm.	7/16/68	189	183										160'	4-8-70
Stall, Kenneth & Eleanor P.	Nebr. Pub. Land Comm.	7/16/68	189	14										180-557	4-27-70
Stall, Kenneth & Eleanor P.	Nebr. Pub. Land Comm.	7/16/68	189	15										180-558	4-27-70
Stall, Kenneth & Eleanor P.	Nebr. Pub. Land Comm.	7/16/68	189	16										180-559	4-27-70
Stall, Kenneth & Eleanor P.	Nebr. Pub. Land Comm.	7/16/68	189	596										178-245	4-27-70
Stall, Kenneth & Eleanor P.	Nebr. Pub. Land Comm.	7/16/68	189	595											
Stall, Kenneth & Eleanor P.	Nebr. Pub. Land Comm.	7/16/68	189	125										1162-568	8-20-70
Stall, Kenneth & Eleanor P.	Nebr. Pub. Land Comm.	7/16/68	145	1449										9267, Th 1A, 2d, 3, 4, 5	8-24-70
Stall, Kenneth & Eleanor P.	Nebr. Pub. Land Comm.	7/16/68	145	2265											12-23-70
Stall, Kenneth & Eleanor P.	Nebr. Pub. Land Comm.	7/16/68	143	415										Outstanding	12-23-70

Next Page Please

LOT NOS. LOT NOS. LOT NOS. LOT NOS.

NW1/4NW1/4 NW1/4NW1/4 NW1/4SW1/4 NW1/4SE1/4
 NW1/4NW1/4 NW1/4NW1/4 NW1/4SW1/4 NW1/4SE1/4
 SW1/4NW1/4 SW1/4NW1/4 SW1/4SW1/4 SW1/4SE1/4
 SE1/4NW1/4 SE1/4NW1/4 SE1/4SW1/4 SE1/4SE1/4

SEC. 31 TWP. 14. RNG. 13
 SARRY COUNTY,
 NEBRASKA 299

DATE	GRANTOR	GRANTEE	KIND OF INSTRUMENT	RECORD		N.E. QUARTER		N.W. QUARTER		S.W. QUARTER		S.E. QUARTER		ACRES	REMARKS
				BOOK	PAGE	N.E. N.W. S.E. S.W.	N.E. N.W. S.E. S.W.	N.E. N.W. S.E. S.W.	N.E. N.W. S.E. S.W.						
4-17-72	Cherry, Edmond J. & wife	Janson, Donald D. & wife	W.D.	117	322									0.542	7th lot 12 of 5756
4-17-72	Janson, Donald D. & wife	Cherry, Edmond J. & wife	W.D.	171	132									10.18	18-11425-2087
5-12-72	First Nat. Bk. of Omaha	Cherry, Edmond J. & wife	Deed	191	1740									1.178	208
7-19-72	Ruff, Herbert Executor	Cutter, Harold D. & wife	Deed	149	1744									0.181	
7-19-72	Cutter, Harold D. & wife	Robt. Savings & Loan Assn.	W.D.	171	3830									0.181	
8-4-72	Ruff, Herbert Executor	Nebraska, State of	W.D.	147	1941									0.125	
8-30-72	Ruff, Herbert Executor	Quinn, Catherine, Deceased	W.D.	145	1185									11.10	011185
2-15-73	Ruff, Herbert Executor	Franklin, W. Herbert Trustee	W.D.	148	584									10	025520
4-6-73	Ruff, Herbert Executor	Nebraska, State of	W.D.	148	186									10.56	025582
6-5-73	Ruff, Herbert Executor	Diversified, Inc.	W.D.	148	1341									5	022539
7-10-73	Ruff, Herbert Executor	Diversified, Inc.	W.D.	146	375									10	028426
1-26-73	Trumble, Harold W.	Trumble, Charles W. et al.	W.D.	172	528	1	2	3	4					15	0254165
12-7-73	Diversified, Inc.	Murray, Velma Rose & husband	W.D.	148	3017									15	022781
5-9-74	Dominion Trust Co. & wife	Dominion Trust Co. & wife	W.D.	149	1003									1	026187
6-21-74	Dobson, John G. & wife	Dahlbeck Company, et al.	W.D.	149	1417									2.3	025241
7-3-74	Chicago, R.I. & Pacific R.R. Co.	First Nat. Bk. Chicago Trustee	W.D.	172	372									1	027821
2-4-75	Foster, Donald A. & wife	Thompson, George J. & wife	W.D.	150	354									7.12	023117
3-4-75	Thompson, George J. & wife	22 W. State St. & Trustee	W.D.	174	570									1	023221
3-10-75	Ruff, Velma Rose Admin. C. T. P.	Murray, Velma Rose & husband	Deed	150	378									4.98	023223
3-10-75	Ruff, Velma Rose Admin. C. T. P.	Murray, Velma Rose & husband	Deed	150	387									9.97	013222
3-15-75	Omaha Public Power Co.	Foster, Donald A. & wife	Deed	174	781									1	022444
9-9-76	Omaha Public Power Co.	Foster, Donald A. & wife	Deed	151	2632									1	022444
12-27-76	Janson, Donald D. et al.	Wiese, Richard F. et al.	W.D.	157	3644									1	022444
3-25-77	Janson, Donald D. et al.	Wiese, Richard F. et al.	W.D.	152	675									3	022444
10-17-77	Wiese, Richard F. et al.	Postal Insurance Co.	W.D.	176	2212									3	022444
12-2-77	Schmitz, Ralph H. & wife	Schmitz, Donald & wife	W.D.	152	3574									5.915	022444
12-2-77	Schmitz, Donald & wife	Schmitz, Ralph H. & wife	W.D.	196	6116									1	022444
3-17-78	Vigil, Richard T. Jr.	Diversified, Inc.	W.D.	197	180									1	022444
4-4-78	Postal Insurance Co.	Wiese, Richard F. et al.	W.D.	187	1491									1	022444
5-12-78	Schmitz, Donald & wife	Wiese, Richard F. et al.	W.D.	51	1286									1	022444
5-17-78	Schmitz, Ralph H. & wife	Schmitz, Donald & wife	W.D.	177	339									1	022444
5-24-78	Schmitz, Donald & wife	Bank of Papillion	W.D.	177	788									1	022444
6-23-78	Schmitz, Donald & wife	Omaha Public Power	W.D.	51	272									1	022444
9-22-78	Schmitz, Donald & wife	Wiese, Richard F. et al.	W.D.	51	131									1	022444
12-13-78	Schmitz, Donald & wife	Wiese, Richard F. et al.	W.D.	51	140									1	022444
12-14-78	Franklin, W. Herbert Trustee	Thomas, Patricia J. & wife	W.D.	153	1012									3	022444
12-14-78	Thomas, Patricia J. & wife	Thomas, Patricia J. & wife	W.D.	177	768									3	022444
1-6-79	Schmitz, Donald & wife	Wiese, Richard F. et al.	W.D.	178	94									1	022444
1-11-79	Bank of Papillion	Schmitz, Donald & wife	W.D.	198	175									1	022444
3-9-79	Wiese, Richard F. et al.	Wiese, Richard F. et al.	W.D.	52	128									1	022444
4-2-79	Diversified, Inc.	Wiese, Richard F. et al.	W.D.	52	133									1	022444

LOT NOS. LOT NOS. LOT NOS. LOT NOS.

NE1/4NW1/4 NE1/4NW1/4 NE1/4SW1/4 NE1/4SE1/4

NW1/4NE1/4 NW1/4NW1/4 NW1/4SW1/4 NW1/4SE1/4

SW1/4NE1/4 SW1/4NW1/4 SW1/4SW1/4 SW1/4SE1/4

SE1/4NE1/4 SE1/4NW1/4 SE1/4SW1/4 SE1/4SE1/4

SEC. 31 TWP. 11 R. 13

SARPY COUNTY 301

NEBRASKA

DATE	GRANTOR	GRANTEE	KIND OF INSTR.	RECORD		QUARTERS				ACRES	REMARKS
				BOOK	PAGE	N.E. QUARTER	N.W. QUARTER	S.W. QUARTER	S.E. QUARTER		
10-20-85	Tabraham, Dublin Powis	Tremble, Harland W. Jr.	Rel. 11	205	233						of 200-10-75
2-21-86	Ed. David Grant & Sons	Tremble, Charles D. et al	Rel. 11	205	248						of 201-2273
4-30-86	Barrett, Keith, et al	Am. Chas. Ref. & S. Assn.	Rel. 11	205	292						
4-30-86	Barrett, Keith & wife	Am. Chas. Ref. & S. Assn.	Rel. 11	205	292						
5-6-86	Thomas, Patrick J. & wife	Bank of Bellevue	Rel. 11	205	300						of 205-11007
6-31-86	First Nat'l Bank of Bellevue	Thomas, Patrick et al	Rel. 11	205	322						of 204-222
6-30-86	Bank of Bellevue	Countrywide Funding, Inc.	Rel. 11	205	323						of 205-2220
7-28-86	Am. Chas. Ref. & S. Assn.	Barrett, Keith & wife	Rel. 11	205	347						of 203-3749
7-5-86	Chicago Pacific Corp.	Forsyth, Joseph A.	Rel. 11	206	161						
3-20-87	Union-Morrison Rental	Burdin, Robert J.	Rel. 11	206	162						of 201-260
4-15-87	Countrywide Funding, Inc.	Burdin, Robert J.	Rel. 11	206	162						of 202-281
5-7-87	Thomas, Patrick J. & wife	Secretary of State	Rel. 11	206	162						(cont.)
6-29-87	Chicago Pacific Corp.	US Sprint Communications	Rel. 11	206	162						cont 10-20-87
7-13-87	Wiese, Sr., Richard J.	Bank of the Midlands	Rel. 11	206	162						cont of 206-40
7-13-87	Wiese, Sr., Richard J.	Bank of the Midlands	Rel. 11	206	162						of 208-06640
10-19-87	Chicago Pacific Corp.	U.S. Sprint Communications	Rel. 11	206	162						of 205-3220
11-16-87	Countrywide Funding, Inc.	Countrywide Funding	Rel. 11	206	162						

Numerical Land Index, Sarpy County, Nebraska

302

LOT NOS.	LOT NOS.	LOT NOS.	LOT NOS.
NE 1/4 NE 1/4 _____	NE 1/4 NW 1/4 _____	NE 1/4 SW 1/4 _____	NE 1/4 SE 1/4 _____
NW 1/4 NE 1/4 _____	NW 1/4 NW 1/4 _____	NW 1/4 SW 1/4 _____	NW 1/4 SE 1/4 _____
SW 1/4 NE 1/4 _____	SW 1/4 NW 1/4 _____	SW 1/4 SW 1/4 _____	SW 1/4 SE 1/4 _____
SE 1/4 NE 1/4 _____	SE 1/4 NW 1/4 _____	SE 1/4 SW 1/4 _____	SE 1/4 SE 1/4 _____

SEC. 31 TWP. 14 R. 13

SARPY COUNTY
NEBRASKA

DATE	GRANTOR	GRANTEE	KIND OF INSTRUMENT	RECORD	N.E. QUARTER				N.W. QUARTER				S.W. QUARTER				S.E. QUARTER				ACRES	REMARKS
				INSTRUMENT NUMBER	N.E.	N.W.	S.E.	S.W.	N.E.	N.W.	S.E.	S.W.	N.E.	N.W.	S.E.	S.W.	N.E.	N.W.	S.E.	S.W.		
1-15-88	Gates, Joe, Harry E. & wife	Gates, Ralph W. et al	Rel.	88-00185																		
1-15-88	Gates, Ralph W. et al, et al	Gates, Ralph W. et al	Rel.	88-00483																		
5-16-88	Wicks, Richards F.	Tighe, Terry A. & Arnie J.	Rel.	88-0620																		
8-16-88	Tighe, Terry A. & wife	Principal, Mt. St. Ann Co.	Rel.	88-0667																		
5-24-88	Bank of the Middle West, et al	Wicks, Jr., Richards F.	Rel.	88-06670																		
9-18-88	Wicks, Charles F. & wife	Sarason, Derek D. & wife	Rel.	88-11425																		
12-20-88	Smith, George W. & wife	Woods, Paul Keith & Sandra	Rel.	88-18196																		
12-20-88	Woods, Paul Keith & wife	Woods, Paul Keith & Sandra	Rel.	88-18196																		
1-10-89	Centennial Bank	Centennial Bank, et al	Rel.	89-00374																		
1-11-89	Peoria Nat. Sav. & Loan Assn.	Newman, George J. Jr.	Rel.	89-00468																		
1-12-89	Woods, Paul Keith & wife	Im. Charter Nat. Sav. & Loan Assn.	Rel.	89-00503																		
4-12-89	Imperial Nat. Sav. & Loan Assn.	Foster, Mfg. Corp.	Rel.	89-01183																		
5-8-89	Foster Mfg. Corp.	Red Home Loan Mfg. Co.	Rel.	89-05327																		
1-23-90	Schmitz, Donald A. & wife	American Nat. Sav. & Loan Assn.	Rel.	90-05167																		

Computer Indexed as of 11-1-90

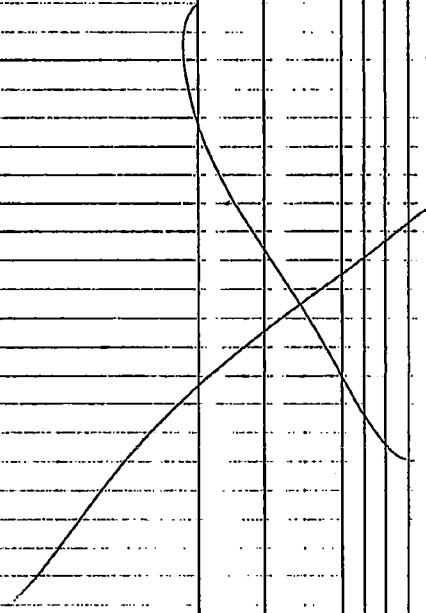

User = OMATITLE

Search Type Lands # Records Found 46

Search Criteria =Sec 32 Tns 14 Rng 13 Quarter - Quarter of the SW Quarter
Images maybe DELAYED for viewing.

If the Image button says YES, but you get no image try again in a few hours.

Book Image Available

Note: Loading may take a while because of file size.

Instr #	Image?	Type	Filed Date	NE				NW				SW				SE				Lots	Remarks
				NE	NW	SW	SE	NE	NW	SW	SE	NE	NW	SW	SE	NE	NW	SW	SE		
<input checked="" type="checkbox"/> 199103696	<input checked="" type="checkbox"/>	ACK	1991-03-22	*	*	*	*	*	*	*	*	*	*	*	*	*	*	*	*		
Grantor :CITY WIDE ROCK & EXCAVATING CO				Grantee :BANK OF BELLEVUE																	
<input checked="" type="checkbox"/> 199103697	<input checked="" type="checkbox"/>	DOT	1991-03-22	*	*	*	*	*	*	*	*	P	*	*	*	P	*	*	*		
Grantor :CITY WIDE ROCK & EXCAVATING CO				Grantee :BANK OF BELLEVUE ETAL																	
<input checked="" type="checkbox"/> 199103698	<input checked="" type="checkbox"/>	REL	1991-03-22	*	*	*	*	*	*	*	*	P	*	*	*	P	*	*	*		OF 205-2278
Grantor :FIRST WESTSIDE BANK				Grantee :CITY WIDE ROCK & EXCAVATING CO INC																	
<input checked="" type="checkbox"/> 199104788	<input checked="" type="checkbox"/>	REL	1991-04-04	*	*	*	*	*	*	*	*	P	*	*	*	P	*	*	*		OF 205-2278
Grantor :FIRST WESTSIDE BANK				Grantee :CITY WIDE ROCK & EXCAVATING CO INC																	
<input checked="" type="checkbox"/> 199113853	<input checked="" type="checkbox"/>	DOR	1991-08-28	*	*	*	*	*	*	*	*	P	*	*	*	P	*	*	*		OF 91-03697
Grantor :BANK OF BELLEVUE TR				Grantee :CITY WIDE ROCK & EXCAVATING CO																	
<input checked="" type="checkbox"/> 199211055	<input checked="" type="checkbox"/>	WD	1992-06-04	*	*	*	*	*	*	*	*	P	P	P	*	*	*	*	*		CORR TO SHOW LOT & SUBDIVISION MR 12-30-92
Grantor :CASCIO JOSEPH J ETAL				Grantee :NE DEPT OF ROADS																	
<input checked="" type="checkbox"/> 199214970	<input checked="" type="checkbox"/>	WD	1992-07-24	*	*	*	*	*	*	*	*	P	*	*	*	*	*	*	*		
Grantor :FRED ARMBRUST CO ETAL				Grantee :NE DEPT OF ROADS																	
<input checked="" type="checkbox"/> 199511886	<input checked="" type="checkbox"/>	PRD	1995-07-27	*	*	*	*	*	*	*	*	X	P	P	*	*	*	*	*		ESTATE OF HELEN M ARMBRUST
Grantor :ARMBRUST HERBERT J CO PER REP ETAL				Grantee :ARMBRUST HERBERT J TR																	
<input checked="" type="checkbox"/> 199511887	<input checked="" type="checkbox"/>	QCD	1995-07-27	*	*	*	*	*	*	*	*	X	P	P	*	*	*	*	*		UNDIV 1/2 INTEREST
Grantor :ARMBRUST HERBERT J				Grantee :ARMBRUST HERBERT J TR																	
<input checked="" type="checkbox"/> 199511888	<input checked="" type="checkbox"/>	QCD	1995-07-27	*	*	*	*	*	*	*	*	X	P	P	*	*	*	*	*		UNDIV 1/2 INTEREST
Grantor :WELLMAN DORIS M ETAL				Grantee :ARMBRUST HERBERT J TR																	
<input checked="" type="checkbox"/> 199511889	<input checked="" type="checkbox"/>	QCD	1995-07-27	*	*	*	*	*	*	*	*	X	P	P	*	*	*	*	*		UNDIV 1/2 INTEREST
Grantor :ARMBRUST O ARTHUR ETAL				Grantee :ARMBRUST HERBERT J TR																	
<input checked="" type="checkbox"/> 199511840	<input checked="" type="checkbox"/>	QCD	1995-07-27	*	*	*	*	*	*	*	*	X	P	P	*	*	*	*	*		UNDIV 1/2 INTEREST
Grantor :MCGRATH DONNA A ETAL				Grantee :ARMBRUST HERBERT J TR																	
<input checked="" type="checkbox"/> 199511841	<input checked="" type="checkbox"/>	TRD	1995-07-27	*	*	*	*	*	*	*	*	X	P	P	*	*	*	*	*		UNDIV INT- SEE INSTRUMENT
Grantor :ARMBRUST HERBERT J TR				Grantee :ARMBRUST HERBERT J ETAL																	
<input checked="" type="checkbox"/> 199512440	<input checked="" type="checkbox"/>	REL	1995-08-04	*	*	*	*	*	*	*	*	P	*	*	*	P	*	*	*		OF 205-2278
Grantor :FIRST BANK				Grantee :CITY WIDE ROCK & EXCAVATING CO INC																	
				1996-																	UNDIV 1/2

[199600532] [YES] WD 01-11 * * * * * P P P * * * *

Grantor :FRED ARMBRUST CO Grantee :DODGE LAND CO TR

INT

[199600533] [YES] WD 1996-01-11 * * * * * P P P * * * *

Grantor :ARMBRUST HERBERT J Grantee :N P DODGE CO TR

UNDIV 5% INT

[199600534] [YES] WD 1996-01-11 * * * * * P P P * * * *

Grantor :ARMBRUST O ARTHUR ETAL Grantee :DODGE LAND CO TR

UNDIV 15% INT

[199600535] [YES] WD 1996-01-11 * * * * * P P P * * * *

Grantor :WELLMAN DORIS A ETAL Grantee :DODGE LAND CO TR

UNDIV 15% INT

[199600536] [YES] WD 1996-01-11 * * * * * P P P * * * *

Grantor :MCGRATH DONNA A ETAL Grantee :DODGE LAND CO TR

UNDIV 15% INT

[199618186] [YES] PLAT 1996-09-06 * * * * * P P * * * *

PT SEC 31 32
14-13 PT NE
6-13-13 NKA
LTS

Grantor :DODGE LAND CO TR ETAL Grantee :WHOM IT MAY CONCERN

[199700370] [YES] CERT 1997-01-07 * * * * * P P * * * *

Grantor :SID #180 Grantee :WHOM IT MAY CONCERN

[199721051] [YES] WD 1997-09-24 * * * * * P * * * *

Grantor :DODGE LAND CO TR Grantee :DODGE LOTS JOINT VENTURE

LAKEWOOD VILLAGES

[199721052] [YES] WD 1997-09-24 * * * * * P P * * * *

CORR TO
SHOW LTS
5A 5B THRU
49A 49B
3/16/99 R
CORR TO
SHOW LT 4
11-13-02 R

Grantor :DODGE LAND CO Grantee :LAKEWOOD VILLAGES LTD PARTNERSHIP

[199727347] [YES] DOT 1997-12-08 * * * * * P * * * *

Grantor :DODGE LOTS JOINT VENTURE Grantee :FIRST NATL BANK OF OMAHA ETAL

[199727648] [YES] DOT 1997-12-08 * * * * * P * * * *

CORR TO
SHOW LTS
5A 5B THRU
49A 49B
3/16/99 R

Grantor :LAKEWOOD VILLAGES LTD PARTNERSHIP Grantee :FIRST NATL BANK OF OMAHA ETAL

[199909521] [YES] MODA 1999-04-01 * * * * * P * * * *

Grantor :LAKEWOOD VILLAGES LTD PARTNERSHIP Grantee :FIRST NATL BANK OF OMAHA

RE 97-27648

[200027532] [YES] PLAT 2000-10-27 * * * * * P P P * * * *

SEE INST
WHERE IS
REP FROM
NKA LTS
180-260
OL2C OL2D
3-8 LAVI

Grantor :LAKEWOOD VILLAGES LTD PARTNERSHIP ETAL Grantee :WHOM IT MAY CONCERN

[200130206] [YES] QCD 2001-09-19 * * * * * P * * P * * P * 13 & 26

Grantor :CITY WIDE ROCK & EXCAVATING CO Grantee :CITY WIDE INVESTMENTS GROUP INC

[200138863] [YES] DOR 2001-11-26 * * * * * P * * * *

OF 97-27647

Grantor :FIRST NATL BANK OF OMAHA TR Grantee :DODGE LOTS JOINT VENTURE

[200139467] [YES] UCC 2001-11-29 * * * * * p * * * * *

Grantor :DODGE LOTS JOINT VENTURE Grantee :FIRST WESTROADS BANK INC

[200139468] [YES] DOT 2001-11-29 * * * * * p * * * * *

Grantor :DODGE LOTS JOINT VENTURE Grantee :FIRST WESTROADS BANK INC ETAL

[200139469] [YES] AOR 2001-11-29 * * * * * p * * * * *

Grantor :DODGE LOTS JOINT VENTURE Grantee :FIRST WESTROADS BANK INC

[200240648] [YES] DOT 2002-12-03 * * * * P P P P X * * P * P P X

SEE INST FOR BOOKS & PAGES

Grantor :WILLIAMS BROTHERS PIPE LINE CO ETAL Grantee :STATE STREET BANK & TRUST CO ETAL

[200310735] [YES] PLAT 2003-02-28 * * * * * p * * * * *

REPLAT PT SW1/4 32-14-13 NKA LT 1 KATHERINE ADD

Grantor :CASICIO JOSEPH J SR ETAL Grantee :WHOM IT MAY CONCERN

[200355735] [YES] PDOR 2003-09-30 * * * * * p * * * * *

2001-39468
2001-39469

Grantor :FIRST WESTROADS BANK TR Grantee :DODGE LOTS JOINT VENTURE

[200355736] [YES] UCCA 2003-09-30 * * * * * p * * * * *

2001-39467

Grantor :FIRST WESTROADS BANK INC Grantee :FIRST WESTROADS BANK INC

REPLAT PT SE1/4 31-14-13 PT SW1/4 32-14-13 PT NE1/4 6-13-13 & PT NW1/4 5-13-13 NKA LTS 389-503 & OL11 LAKEWOOD VILLAGES

[200359970] [YES] PLAT 2003-10-17 * * * * * p * * * * *

Grantor :DODGE LOTS JOINT VENTURE ETAL Grantee :FIRST NATL BANK OF OMAHA ETAL

[200420798] [YES] REL 2004-06-04 * * * * P P P P X * * P * P P X

2002-49648
SEE INST FOR EXC LT 16 BUSU

Grantor :U S BANK NATL ASSN Grantee :WILLIAMS PIPE LINE CO LLC ETAL

[200439657] [YES] UCCT 2004-10-15 * * * * * p * * * * *

2001-39467

Grantor :FIRST WESTROADS BANK INC Grantee :DODGE LOTS JOINT VENTURE

[200440888] [YES] DOR 2004-10-25 P * * * * *

2001-39468

Grantor :FIRST WESTROADS BANK INC TR Grantee :DODGE LOTS JOINT VENTURE

[200440884] [YES] REL 2004-10-25 P * * * * *

2001-39469

Grantor :FIRST WESTROADS BANK INC Grantee :DODGE LOTS JOINT VENTURE

[200604671] [YES] DEED 2006-02-14 * * * * * p * * * * *

SEE INST FOR PT

Grantor :CASICIO JOSEPH J SR ETAL Grantee :CASICIO JOSEPH J SR TR

[201225934] [YES] AGR 2012-08-28 * * * * * p * * P * * P * TXLTS 26 & 13

Grantor :BELLEVUE CITY OF Grantee :CORNERSTONE CHRISTIAN SCHOOL

[201300237] [YES] DEED 2013-01-04 * * * * * p * * P * * P * TXLTS 13 & 26

Grantor :CITY WIDE INVESTMENTS GROUP INC Grantee :VILLALOBOS LLC

[201300238] [YES] DOT 2013- * * * * * P * * P * * P * TXLTS
01-04 13 & 26

Grantor :VILLALOBOS LLC Grantee :CITY WIDE INVESTMENTS GROUP INC ETAL

[201307576] [YES] REL 2013- * * * * * P * * P * * P * TXLTS 2012-25934
03-13 26 & 13

Grantor :BELLEVUE CITY OF ETAL Grantee :CITY WIDE INVESTMENTS GROUP INC

DATE	GRANTOR	GRANTEE	KIND OF INSTR.	RECORD				ACRES	REMARKS
				BOOK	PAGE	N.W. QUARTER	S.W. QUARTER		
	John Langston	Whom it may concern	aff	42	174	34			
	Samuel R. Reed & wif.	John Jacob & Fred Armbrust	WD	43	254				John Reed related to Sam R
	T. R. Daniell & wif.	Papillon Sage Dist.	Deed	44	279				
	C. E. States & wif.	Papillon Sage Dist.	Deed	44	276				
	Mary E. Lilley	Papillon Sage Dist.	Deed	44	235				
	Delia A. M ^s Carty	Nellie C. M ^s Carty et al	2CD	44	254				7 1/2 ac
	Nellie C. M ^s Carty et al	Anna R. Lilley	WD	44	255				30 ac
	W. V. Allen M ^s Carty	Anna R. Lilley	Contn	44	256				36 ac
	John R. M ^s Carty & wif.	James P. Spearman & Charles	WD	43	501				
	Estate of Wm M ^s Carty	Heirs of Wm M ^s Carty	Trans	44	346				
	Charles C. Spearman & wif.	Joseph M. Whitted	Mtg	30	38				Can 30-600
	John A. Lilley et al	James F. Lilley	WD	46	436				
	James F. Lilley et al	John Stites Lilley	WD	46	438				
	Greg J. Morning & h.	John Stites Lilley	WD	48	127				
	W. V. Allen M ^s Carty	Anna R. Lilley	2CD	47	413				
	Greg J. Morning & h.	Amos States	2CD	47	552				1/2 ac
	Greg J. Morning	Whom it may concern	aff	44	257				1/2 ac
	James F. Lilley	Whom it may concern	aff	44	259				
	J. M. Whitted	Whom it may concern	aff	44	260				
	James F. Lilley	Whom it may concern	aff	44	261				
	John Stites Lilley	Whom it may concern	aff	44	261				
	Delia A. M ^s Carty et al	Joseph Havel	WD	47	658				
	Joseph Havel & wif.	E. H. Lougee, Inc.	Mtg	32	518				
	Joseph Havel & wif.	E. H. Lougee, Inc.	Mtg	32	520				
	Joseph Havel & wif.	E. H. Lougee, Inc.	Mtg	32	521				
	Jacob M. Dickinson, Rec	The C.R.I. & P. Ry. Co.	Deed	47	566				
	Tom R. Daniell et al	Charles E. States	2CD	47	593				
	Fred Armbrust, et al	Fred Stacie dr.	WD	48	515				NE - SE AND A 702 Lots 17 & 18 Can 34-331 Can 34-331 Can 34-331 Lot 23-74/16

Please Turn Page

304

LOT NOS.	LOT NOS.	LOT NOS.	LOT NOS.
NE 1/4 NE 1/4	NE 1/4 NW 1/4	NE 1/4 SW 1/4	NE 1/4 SE 1/4
NW 1/4 NE 1/4	NW 1/4 NW 1/4	NW 1/4 SW 1/4	NW 1/4 SE 1/4
SW 1/4 NE 1/4	SW 1/4 NW 1/4	SW 1/4 SW 1/4	SW 1/4 SE 1/4
SE 1/4 NE 1/4	SE 1/4 NW 1/4	SE 1/4 SW 1/4	SE 1/4 SE 1/4

SEC. 32 TWP. 14 R. 13

SARPY COUNTY
NEBRASKA

GRANTOR	GRANTEE	KIND OF INSTRUMENT	RECORD				ACRES	REMARKS	DATE
			BOOK	PAGE	N.E. QUARTER	N.W. QUARTER			
Fred Shabe & wf.	Fred Ambrust et al.	Mtg	4	384			2.34		
Joseph M. Whitted	Charles C. Spearman	Rel	32	600				4	2nd 1/2 Int
James P. Spearman	Carl W. Erne	Wd	48	519				4	
Carl W. Erne	James P. Spearman	Mtg	31	220				4	Canon Margin
Fred Shabe & wf.	L. S. Otteniece	Mtg	31	358			2.34		dat 4-305
Carl W. Erne	Frank R. Beebe	Wd	49	230				4	
Frank R. Beebe & wf.	James P. Spearman	Mtg	31	359				4	
E. L. Lougee, Inc.	Joseph Havel et al.	Rel	34	331				4	
Joseph Havel & wf.	Western Bohemian	Mtg	34	324				4	M 37-518-520 & 521 Tax Lots 17, 18, 19, 35-245
Frank R. Beebe & wf.	Walter Miller	Wd	50	271				4	40
Union Central Life Ins. Co.	Walter Miller	Acq	34	501				4	
Fred Shabe & wf.	The State Bank of Papillion	Mtg	31	476			2.34		dat 4-306
Charles Hagedorn	Fred Shabe et al	Wd	51	21			2.34		
Fred Shabe & wf.	William Shabe	Wd	51	21			2.34		
Walter Miller	Frank Strabik	Release	38	213				4	
Joseph Havel & wf.	Tom R. Daniell	Wd	52	47				1.32	16458 and Tax Lot 1718
Western Bohemian	Joseph Havel & wf.	Rel	35	245				1.32	
J. M. Whitted	Whom it may concern	Att	5	494	1 2 3 4				
Samuel Stautger, Sheriff	State Bank of Papillion	Wd	53	99			2.34		see Tax Lot 7
Christie A. Fisher	Whom it may concern	Att	6	234				2	Tax Lot 13
Nisse Hansen & wf.	The Federal Land Bank	Mtg	33	689				2	see 13-133 Tax Lot 10, 12, 113
Mrs. J. Morning & hus.	Nisse Hansen	Wd	53	274				2	"
T. R. Daniell & wf.	John States Lilley	Wd	54	56	1 4				Tax Lot 1
Union State Bank	Whom it may concern	Notice	6	340			2.34		Can 41-605 Tax Lots 2-16
John A. Lilley & wf.	T. R. Daniell	Mtg	38	666	1 2 3 4			2	
Union State Bank	R. O. Brownell Rec	Wd	53	699			2.34		
Clerk of District Court	Whom it may concern	Wd	41	306			2.34		of 31-476
Clerk of District Court	Whom it may concern	Wd	41	305			2.34		of 31-358
Chicago R. & P. Ry Co.	National City Bk. of N.Y.	Wd	41	429					
T. R. Daniell	John A. Clara Lilley	Rel	41	608	1 2 3 4				of 38-666
John A. Lilley & wf.	E. E. States	Mtg	40	410	1 2 3 4				Can 52-247

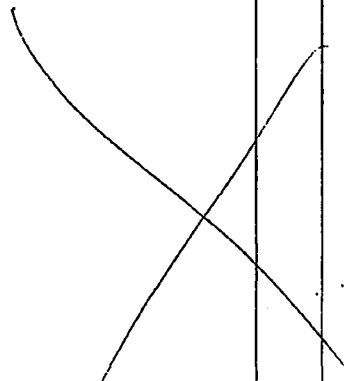

Prong road

LOT NOS.	LOT NOS.	LOT NOS.	LOT NOS.
NE 1/4 NW 1/4	NE 1/4 NW 1/4	NE 1/4 SW 1/4	NE 1/4 SE 1/4
NW 1/4 NW 1/4	NW 1/4 NW 1/4	NW 1/4 SW 1/4	NW 1/4 SE 1/4
SW 1/4 NW 1/4	SW 1/4 NW 1/4	SW 1/4 SW 1/4	SW 1/4 SE 1/4
SE 1/4 NW 1/4	SE 1/4 NW 1/4	SE 1/4 SW 1/4	SE 1/4 SE 1/4

SEC. 32 TWP. 14 RANG. 19
 SARP COUNTY
 NEBRASKA

DATE	GRANTOR	GRANTEE	KIND OF INSTRUMENT	RECORD		N.E. QUARTER				N.W. QUARTER				S.W. QUARTER				S.E. QUARTER				ACRES	REMARKS
				BOOK	PAGE	N.E.	N.W.	S.E.	S.W.	N.E.	N.W.	S.E.	S.W.	N.E.	N.W.	S.E.	S.W.	N.E.	N.W.	S.E.	S.W.		
	Liquidated Trust Commission	Fred Ambrum et al	W.D.	55	194																		
	Tom R. Daniels & wif	James F. Litley	W.D.	54	562																		
	James F. Litley & wif	Tom R. Daniels	mtg.	39	162																		
	Henry T. Dasher	Otto A. Ambrum et al	Q.C.R.	56	255																		
	Salus Litley	To whom it may Concern	off	11/8	518																		
	May E. Hale	To whom it may Concern	off	11/8	519																		
	E. D. Anderson, Refine Partition	Otto A. & Fred Ambrum	Ref. Part.	56	248																		
	John Salus Litley & wif	John Salus & James Litley	W.D.	58	523																		
	Charles E. Latta & wif	Long River Public Power Dist.	Q.C.R.	10	100																		
	In matter of Estate of Union Pacific Railroad Co.	Fred Ambrum, dec'd	W.D.	10	188																		
	The Federal. Am. Bd. of Trade	Chase Nat Bank of City of Chicago	mtg.	47	462																		
	Tom R. Daniels	Nissa Hansen, et al	Ref. mtg.	48	133																		
	James F. Litley & wif	James F. Litley & wif	Ref.	39	162																		
	Edward J. Lynch et al	Edward J. Lynch et al	W.D.	57	613																		
	Charles E. Latta & wif	T. R. Daniels	mtg.	47	701																		
	Nissa Hansen & wif	Nebraska Power Co.	cont.	11	179																		
	Anna Litley & her	Nebraska Power Co.	Cont.	11	179																		
	Fred D. Trumble	Nebraska Power Co.	Cont.	11	179																		
	John Salus Litley & wif	Nebraska Power Co.	Cont.	11	239																		
	James F. Litley & wif	Nebraska Power Co.	Cont.	11	312																		
	Fred D. Trumble	James F. Litley	W.D.	62	447																		
	Richard L. Daniell, adm.	Richard L. Daniell	assign mtg.	50	464																		
	C. E. Latta	John S. Litley & wif	Ref.	52	297																		
	John Salus Litley & wif	Anna E. Daniell	W.D.	61	464																		
	Charles Latta	Whom it may Concern	off	12	383																		
	James F. Litley & wif	Great Lakes Pipe Line Co.	Ref. mtg.	12	600																		
	Anna R. Litley & her	Great Lakes Pipe Line Co.	Ref. mtg.	12	601																		
	James F. Litley & wif	Great Lakes Pipe Line Co.	Ref. mtg.	12	602																		
	Nissa Hansen & wif	Great Lakes Pipe Line Co.	Ref. mtg.	12	603																		
	Nissa Hansen & wif	Great Lakes Pipe Line Co.	Ref. mtg.	12	603																		
	Henry Hahn & wif	Great Lakes Pipe Line Co.	Ref. mtg.	12	604																		
	R. L. Daniell & wif	Great Lakes Pipe Line Co.	Ref. mtg.	12	688																		
	Charles E. Latta & wif	Great Lakes Pipe Line Co.	Ref. mtg.	12	689																		
	Richard L. Daniell	Edward J. Lynch et al	mtg.	47	701																		
	Edward J. Lynch et al	Frank Lake	mtg.	53	236																		
	In matter of Estate of R. L. Daniell & wif	Charles E. Latta, dec'd	Ref. mtg.	12	339																		
	Laverna E. Latta, et al	Great Lakes Pipe Line Co.	Ref. mtg.	12	314																		
	Mabel Horn & her	Great Lakes Pipe Line Co.	Ref. mtg.	12	334																		
	In matter of Estate of Frank Lake	Henry Hahn, dec'd	Ref. mtg.	12	401																		
	In matter of Estate of Betty J. Croft et al	Edward J. Lynch et al	Ref. mtg.	53	236																		
	Minnie Hahn et al	James F. Litley dec'd	Ref. mtg.	12	423																		
	Anna Hahn, Guardian	Anna R. Litley	W.D.	67	682																		
	Edmer W. Helwig & wif	Edmer W. Helwig	W.D.	70	81																		
	Edmer W. Helwig & wif	Edmer W. Helwig	W.D.	70	82																		
	Frank Lashier et al	Edmer W. Helwig & wif	W.D.	69	345																		
	Laverna E. Latta, wif	Frank Lashier et al	mtg.	63	226																		
		Henry E. Latta	W.D.	72	178																		

Ref. date 17-18
Ref. date 17-18
Top lot 3

Ref. date 55-234
Top lot 3

of 33-689
of 39-162

assign 50-454
con on margin

top lot 11c

of 47-701
of 40-410

Top lot 15+19A
top lot 14, 40, 11c

Top lot 17A
Top lot 4, 12+13
Top lot 4

Top lot 16
Top lot 3

of 47-701
con on margin

T.L. 3
top lot 16
T.L. 3

T.L. 3

of 53-236
Corrected 44-7-67
Corrected 44-67

included
23v. interest

marginal Ref.
to 44-4-60
T.L. 2 & 3

DATE FILED	GRANTOR	GRANTEE	KIND OF INSTRUMENT	RECORD		N.W. QUARTER	S.W. QUARTER	E.W. QUARTER	S.E. QUARTER	ACRES	REMARKS
				BOOK	PAGE						
4-7-65	Nelson, Elmer W & wf	Same Name, Inc	Rel	184	485						of 17-480.
7-2-65	Union Pacific Railroad Company	Dixieportland Utilities District	Agree	36	478						See 38 110A
8-27-65	Kruse, Donald H & wf	Kruse, Dawson C. & wf	WD	123	596						357.7
8-27-65	Kruse, Dawson C. & wf	Industrial Loan Savings Co.	Wty	158	114						Rel 60-696
11-11-65	Industrial Loan Sav. Co.	Kruse, Edwin C & wf.	Rel.	160	676						of 158-114.
11-24-65	Wagner Stanley C & wf.	Samuel Frank & wf.	Rel.	161	112						of 74-244; 74-159
11-24-65	Kruse, Dawson C & wf.	Quinn Courtney C	W.D.	128	19						See 74-178
11-24-65	Kruse, Edwin C & wf.	McKinnon St. Mary (Concord)	Rel.	36	102						Rel 178-178
12-1-65	Metropolitan Life Ins. Co.	Kruse, Donald H & wf.	Rel.	161	300						of 121-581
12-20-65	Quinn Courtney C.	Quinn Courtney C.	Wty	161	578						Rel 190-432
2-18-66	Nebraska Fed. Sav. & Loan Assn.	Samuel Frank & wf.	Rel.	163	630						of 123-514
2-18-66	Samuel Frank & wf.	West, Larry H. & wf.	WD.	125	656						TL 1781
2-18-66	West, Larry H. & wf.	Nebr. City Fed. Sav. & Loan	Wty	162	631						Rel 201-540
3-17-66	In the matter of Estate	Samuel, Amos Estate	Exec	316	320						TL 138-16 P8
3-20-66	Great Lakes Pipe Line Co.	Williams Bro. Pipe Line Co.	Company Assign	126	277						135.22 TL 138-16 P8
3-20-66	Great Lakes Pipe Line Co.	Williams Bro. Pipe Line Co.	Company Assign	126	277						see 13-604
3-20-66	Great Lakes Pipe Line Co.	Williams Bro. Pipe Line Co.	Company Assign	126	277						see 13-604
3-20-66	Great Lakes Pipe Line Co.	Williams Bro. Pipe Line Co.	Company Assign	126	277						see 13-604
3-20-66	Great Lakes Pipe Line Co.	Williams Bro. Pipe Line Co.	Company Assign	126	277						see 13-604
3-20-66	Great Lakes Pipe Line Co.	Williams Bro. Pipe Line Co.	Company Assign	126	277						see 13-604
3-20-66	Great Lakes Pipe Line Co.	Williams Bro. Pipe Line Co.	Company Assign	126	277						see 13-604
3-20-66	Great Lakes Pipe Line Co.	Williams Bro. Pipe Line Co.	Company Assign	126	277						see 13-604
3-20-66	Great Lakes Pipe Line Co.	Williams Bro. Pipe Line Co.	Company Assign	126	277						see 13-604
3-20-66	Great Lakes Pipe Line Co.	Williams Bro. Pipe Line Co.	Company Assign	126	277						see 13-604
3-20-66	Great Lakes Pipe Line Co.	Williams Bro. Pipe Line Co.	Company Assign	126	277						see 13-604
4-21-66	Paul Schmeckel	Schmeckel, Paul W & wf.	Deed	164	27						TL 10.
4-12-66	Quinn Courtney C & wf.	Bank Nat'l Bank, et al.	Wty	166	537						TL 16.
10-17-66	Latex Ralph W et al.	Metropolitan Utilities Dist.	Exec	57	278						TL 412-8.
10-17-66	Daniell Ollie M et al.	Metropolitan Utilities Dist.	Exec	57	286						TL 3
11-10-66	Latex, Evelyn J.	Omaha Nat'l Bk., Tr.	Assign	169	644						TL 3
12-1-66	Three Seventy, Inc.	Handi-Homes, Inc.	Wty	168	178						TL 3
12-1-66	Penning, Jr.	Whom it may concern.	W.D.	87	537						TL 3.
12-1-66	Handi-Homes, Inc.	Three Seventy, Inc.	WD	129	424						TL 3.
2-17-67	Robertson Plumbing Co.	Triche, Herbert & Alice D.	W.D.	3	275						TL 3.
4-20-67	Robertson Plumbing Co.	Triche, Herbert & Alice D.	W.D.	9	277						TL 3.
4-20-67	Daniell Ollie M et al.	Metropolitan Utilities Dist.	Exec	34	282						TL 3.
6-8-67	Triche, Herbert A & wf.	Latex, Thomas Carroll & wf.	WD	131	489						TL 3.
6-8-67	Latex, Thomas Carroll & wf.	Nebr. City Fed. Sav & Loan	Wty	171	253						TL 3.
7-8-67	Triche, Emma R	Omaha Public Power Dist.	Exec	38	585						TL 3.
7-8-67	Triche, Emma R	Omaha Public Power Dist.	Exec	35	587						TL 3.
8-14-67	Triche, Emma R.	Whom it may concern.	W.D.	38	613						TL 3.
8-18-67	Triche, Emma R.	Whom it may concern.	W.D.	38	614						TL 3.
8-18-67	Omaha National Bank Trustee	Quinn Courtney C & wf.	Rel.	173	314						TL 3.
1-25-68	Omaha Public Power Dist	Daniell Ollie M et al.	W.D.	37	377						TL 3.
1-25-68	Omaha Public Power Dist	Hansen, Niisa	W.D.	39	385						TL 3.
3-20-68	Omaha Public Power Dist	Latex, Lertunde et al.	W.D.	35	428						TL 3.
3-12-68	Sarpy County Nebraska	Nelson Elmer W. & wf.	W.D.	39	565						TL 3.
3-12-68	Sarpy County Nebraska	Three Seventy, Inc.	W.D.	34	565						TL 3.
3-13-68	Williams Brothers Pipe Line Co.	Three Seventy, Inc.	W.D.	39	574						TL 3.
4-11-68	Three Seventy, Inc.	Whom it may concern.	W.D.	5	15						TL 3.
4-25-68	Latex, Royal & Trustee	Sarpy County	W.D.	40	50						TL 3.
5-17-68	Sarpy County Nebraska.	Quinn Courtney C & wf.	W.D.	40	81						TL 3.

MICROFILMED 1968

GRANTOR	GRANTEE	KIND OF INSTRUMENT	RECORD		N.E. QUARTER		N.W. QUARTER		S.W. QUARTER		S.E. QUARTER		ACRES	REMARKS	FILED	DATE
			BOOK	PAGE	T. R. N. W. S. W. S. E.	T. R. N. W. S. W. S. E.	T. R. N. W. S. W. S. E.	T. R. N. W. S. W. S. E.								
Daniell, Ollie M. et al Handi-Homes, Inc. Handi-Homes Partnership Omaha Public Lumber Dist. Nebraska State &	Nebraska State & Handi-Homes Partnership Three Leagues, Inc. Lytton, Nebraska State Sargis County	W.D. Assign. Rel. Assign. C.C.D.	137	599 566 568 635 551									1.084	7-3-60 7-11-60 9-11-60 11-22-60 11-16-69		
MICROFILMED JUL 8 1969																
1979 Fife, Thomas Cassels et al 1980 Blank, Richard J. et al 1981 Blank, Richard J. et al 1982 Platte Valley L. & Dev. Dist. 1983 Long, Ernest Luke Lumber Dist. 1968 Olsen, Marion L. (Grantor)	Blank, Richard J. et al Fife, Thomas Cassels et al Fife, Thomas Cassels et al John Lublin Lumber Dist. John Lublin Lumber Dist. Sanitary & Supp. Dist. # 44	W.D. W.D. W.D. Assign. W.D. W.D.	115	270 252 260 415 215									1.2	5-20-70 6-20-70 12-23-70 12-23-70 7-29-71		
NOV 4 1971																

Please see next page

1165-Phillips, Nebraska.

DATE	GRANTOR	GRANTEE	KIND OF INSTRUMENT	RECORD		QUARTERS				ACRES	REMARKS
				BOOK	PAGE	N.E. QUARTER	N.W. QUARTER	S.W. QUARTER	S.E. QUARTER		
1-31-85	Paulini, Raymond M.	J. J. and Bernice E. Long	W. L.	160	231						T.L. 241
1-31-85	James American Corp. & W.	Paulini, Raymond et al	Rel.	204	495						of 199-5245
2-19-85	Jogan, Kenneth L. & W.	James American Corp. & W.	Mtg.	204	105						of 204-5303
4-24-85	Chicago Pacific Corp.	U.S. Telecom, Inc	Case	58	711						
6-13-85	Chicago Pacific Corp.	Sarpy, R. & Co	Q.C.D.	160	169						
7-2-85	Jogan, Kenneth L. & W.	Kerdzina, Edward J. Trust	Trust	204	587						Rec'd of Rec'd 204-7144
8-6-85	Speck, Herbert A. et al	Miller, John P. et al	W. L.	160	169						(No. 2)
8-23-85	James American Corp. & W.	Jogan, Kenneth et al	Rel.	204	523						of 204-1075
9-6-85	Sarpy R. & Co.	Huber, Ralph W. et al, Tr.	Q.C.D.	160	242						10965
10-28-85	Northwest Bank & Trust Co.	Gates, Charles E. & W.	Q.C.D.	160	234						of 204-1075
1-4-86	C. P. Inc. Director	Quinn, Courtney C.	Q.C.D.	160	97						of 204-1075
2-18-86	Nebr. Dept. of Commerce	Whom it May Concern	Office	57	317						of 204-1075
4-7-86	Nebraska State Tel. Co. & W.	City & State Tel. Co. & W.	Rel.	205	225						of 204-1075
4-7-86	City & State Tel. Co. & W.	First Western Bank Co.	Mtg.	205	227						of 204-1075
6-16-86	Jogan, Kenneth L. & W.	Thompson, John R. et al	W. L.	160	169						T.L. 241 (20)
6-20-86	Kerdzina, John W. Trust	Jogan, Kenneth L. et al	Trust	205	494						of 204-3067
5-5-86	Chicago Pacific Corp.	Speck, Joseph A.	Q.C.D.	160	200						of 204-3067
7-19-86	Lockport Bank & Trust Co.	Morison, William A. et al	Rel.	205	157						of 204-3067
4-9-87	Quinn, Courtney C.	Whom it May Concern	Case	60	1157						of 204-3067
5-29-87	Quinn, Courtney C.	Whom it May Concern	Plat	9	14						of 204-3067
6-22-87	Thompson, John R. et al	Thompson, John R. & W.	Q.C.D.	162	169						of 204-3067
6-29-87	Chicago Pacific Corp.	US Sprint Communications Co.	Case	60	210						of 204-3067
8-12-87	Thompson, John R. et al	Northwest Bank, N. B. A.	Rel.	205	227						of 204-3067
8-12-87	Thompson, John R. et al	Northwest Bank, N. B. A.	Trust	206	206						of 204-3067
7-3-87	Cassia, Joseph W.	Whom it May Concern	Plat	9	27						of 204-3067
10-19-87	Chicago Pacific Corp.	U.S. Sprint Communications Co.	Case	60	213						of 204-3067
10-23-87	Daniell, Elma G.	Thompson, John R. et al	Q.C.D.	162	287						of 204-3067
10-23-87	Daniell, Dan Edward & W.	Thompson, John R. et al	Q.C.D.	162	286						of 204-3067
10-30-87	Janiell, Howard Donald	Leiter, Gilbert P. & W.	W.D.	160	354						of 204-3067
11-13-87	Bellmore Soccer Club	SID#142 Sarpy City & W.	Case	60	353						of 204-3067
11-13-87	Bellmore Soccer Club	SID#142 Sarpy City & W.	Case	60	354						of 204-3067
12-14-87	Morison, William A. et al	Tri-County Bank & Trust	Rel.	160	353						of 204-3067
12-14-87	Morison, William A. et al	Tri-County Bank & Trust	Trust	206	1150						of 204-3067

Numerical Land Index, Sarpy County, Nebraska

312

LOT NOS. _____ LOT NOS. _____ LOT NOS. _____ LOT NOS. _____
 NE1/4NW1/4 _____ NW1/4NW1/4 _____ NW1/4SW1/4 _____ NW1/4SE1/4 _____ SEC. 32 TWP. 14 R. 13
 NW1/4NE1/4 _____ NW1/4NW1/4 _____ NW1/4SW1/4 _____ NW1/4SE1/4 _____
 SW1/4NW1/4 _____ SW1/4NW1/4 _____ SW1/4SW1/4 _____ SW1/4SE1/4 _____ SARPY COUNTY
 SE1/4NW1/4 _____ SE1/4NW1/4 _____ SE1/4SW1/4 _____ SE1/4SE1/4 _____ NEBRASKA

DATE	GRANTOR	GRANTEE	KIND OF INSTRUMENT	RECORD NUMBER	QUARTERS				ACRES	REMARKS
					N.W.	N.E.	S.W.	S.E.		
1-15-88	Gates, Ja. Harry & wife	Gates, Ralph W. et al	G.C.D.	88-00483						
1-15-88	Gates, Ralph W. et al	Gates, Ralph W. et al	G.C.D.	88-00483						
1-15-88	Freister, Wilbert P. & wife	Sanitary & Imp. Dist. No. 142	Exec	88-00527						
2-16-88	Harst, Albert P. & wife	Mc Evey, Philip R. & wife	G.C.D.	88-02936						
3-15-88	Fisher, Daniel J. et al	Mc Evey, Philip R. & wife	W.D.	88-06016						
5-12-88	Carroll, Conna Donald & wife	Kassay-Jarboe, Ruth E.	W.D.	88-06015						
5-12-88	Miller, Alvin & wife	Kassay-Jarboe, Ruth E.	W.D.	88-11873						
8-24-88	Miller, Alvin & wife	Metro. Electric Dist. of M.	Exec	88-13709						
2-21-88	Thompson, John R. & wife	Thompson, John R. & wife	Relinqu.	88-13711						
2-21-88	Thompson, John R. & wife	First United Bank of Bell.	of Trust	88-13711						
10-13-88	Miller, John R. et al	Wagona Co. Bank & Trust Co.	Exec	88-11804						
10-13-88	Southwest Bank & Trust	Whom it may concern	Exec	88-14803						
10-19-88	Bellwood, Robert Clark	Emmett County Home District	Exec	88-15142						
10-27-88	Monson, William A. & wife	Southwest Bank & Trust Co.	Exec	88-15597						
10-27-88	Monson, William A. & wife	Southwest Bank & Trust Co.	Exec	88-15598						
11-8-88	Miller, John R.	First United Bank of Bell.	Exec	88-16252						
11-9-88	Miller, John R. et al	Wagona Bank	Exec	88-16313						
11-10-88	Tr. Co. Bank & Trust	Monson, William A. et al	Exec	88-14266						
12-23-88	Union Pacific Railroad Co.	Union Pacific Railroad Co.	Exec	88-14361						
7-6-89	Union Pacific R.R. Co.	Union Pacific R.R. Co.	Exec	89-08375						
3-21-90	Trustees of Farm L. Co.	Bank of Nebraska	Exec	90-03557						
3-21-90	Trustees of Farm L. Co.	Bank of Nebraska	Exec	90-03558						
5-7-90	Platte Valley Improvement	Thompson, John R. et al	Exec	90-05983						
5-16-90	Thompson, John R. & wife	State of Neb., Dept. of Roads	W.D.	90-06473						
5-16-90	Thompson, John R. et al	State of Neb., Dept. of Roads	W.D.	90-06474						
5-16-90	Boyle, Robert C. Jr.	Thompson, John R. et al	Exec	90-06475						
5-18-90	Sarpy County, Ne.	Thompson, Mary Ellen	Exec	90-06649						
5-18-90	Thompson, John R. et al	First United Bank of Bell.	Exec	90-06600						
5-18-90	Thompson, John R. et al	First United Bank of Bell.	Exec	90-06611						
5-23-90	State of Neb., Dept. of Roads	Thompson, John R. & Mary A.	G.C.D.	90-06811						
5-25-90	Summit Plaza, Inc.	Whom it may concern	Exec	90-07004						
5-31-90	Miller, John R. & wife	Thompson, John R. & Mary A.	Exec	90-07242						
9-10-90	Leite, Sharon	Thompson, John R.	Exec	90-12363						

Computer Indexed as of 11-1-92

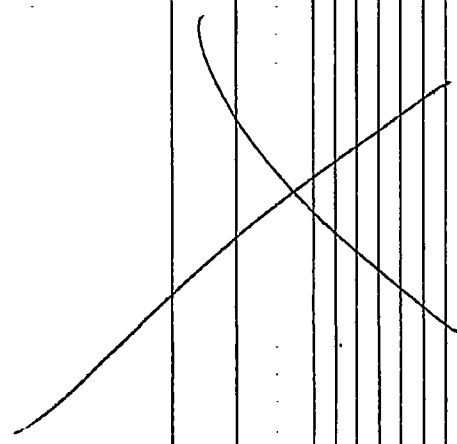

User = OMATITLE
 Search Type Lands # Records Found 31
 Search Criteria =Sec 05 Tns 13 Rng 13 Quarter - Quarter of the NW Quarter
 Images maybe DELAYED for viewing.
 If the Image button says YES, but you get no image try again in a few hours.

Book Image Available		Note: Loading may take a while because of file size.																						
Instr #	Image?	Type	Filed Date	NE				NW				SW				SE				Lots	Remarks			
				NE	NW	SW	SE	NE	NW	SW	SE	NE	NW	SW	SE	NE	NW	SW	SE					
199009084	YES	MUCO	1990-07-02	*	*	*	*	*	*	*	*	*	*	*	P	*	*	*	*	*	*	*	7A & 7B	SEDIMENT BASIN TX LT B UNDIV 1/2 INTEREST /RUDY J NOVAK ESTATE
Grantor :SID #85		Grantee :KUCER JOHN																						
199217349	YES	RENUN	1992-08-24	*	*	*	*	*	P	P	*	*	*	*	*	*	*	*	*	*	*	*	7A&7B	ESTATE OF RUDOLPH J NOVAK / UNDIV 1/2 INT CORR RNG FR 12/392
Grantor :NOVAK ALICE M		Grantee :WHOM IT MAY CONCERN																						
199225079	YES	DOD	1992-11-16	*	*	*	*	*	P	P	*	*	*	*	*	*	*	*	*	*	*	*		AKA RUDY NOVAK / AKA RUDY J NOVAK
Grantor :NOVAK ALICE M PER REP		Grantee :NOVAK GEORGE R ETAL																						
199225149	YES	PP	1992-11-16	*	*	*	*	*	P	P	*	*	*	*	*	*	*	*	*	*	*	*	7A & 7B	
Grantor :IN MATTER OF ESTATE		Grantee :NOVAK RUDOLPH J																						
199606915	YES	WD	1996-04-12	*	*	*	*	*	P	P	*	*	*	*	*	*	*	*	*	*	*	*		
Grantor :FORMAN EVELYN A ETAL		Grantee :DODGE LAND CO																						
199721051	YES	WD	1997-09-24	*	*	*	*	*	P	P	*	*	*	*	*	*	*	*	*	*	*	*		
Grantor :DODGE LAND CO TR		Grantee :DODGE LOTS JOINT VENTURE																						
199721052	YES	WD	1997-09-24	*	*	*	*	*	P	P	*	*	*	*	*	*	*	*	*	*	*	*		CORR TO SHOW LTS 5A 5B THRU 49A 49B 3/16/99 R CORR TO SHOW LT 4 11-13-02 R
Grantor :DODGE LAND CO		Grantee :LAKEWOOD VILLAGES LTD PARTNERSHIP																						
199727647	YES	DOT	1997-12-08	*	*	*	*	*	P	P	*	*	*	*	*	*	*	*	*	*	*	*		
Grantor :DODGE LOTS JOINT VENTURE		Grantee :FIRST NATL BANK OF OMAHA ETAL																						
199727648	YES	DOT	1997-12-08	*	*	*	*	*	P	P	*	*	*	*	*	*	*	*	*	*	*	*		CORR TO SHOW LTS 5A 5B THRU 49A 49B 3/16/99 R
Grantor :LAKEWOOD VILLAGES LTD PARTNERSHIP		Grantee :FIRST NATL BANK OF OMAHA ETAL																						
199909521	YES	MODA	1999-04-01	*	*	*	*	*	P	P	*	*	*	*	*	*	*	*	*	*	*	*		RE 97-27648
Grantor :LAKEWOOD VILLAGES LTD PARTNERSHIP		Grantee :FIRST NATL BANK OF OMAHA																						
200027582	YES	PLAT	2000-10-27	*	*	*	*	*	P	*	*	*	*	*	*	*	*	*	*	*	*	*		SEE INST WHERE IS REP FROM NKA LTS 180-260 OL2C OL2D 3-8 LAVI
Grantor :LAKEWOOD VILLAGES LTD PARTNERSHIP ETAL		Grantee :WHOM IT MAY CONCERN																						
200138868	YES	DOR	2001-11-26	*	*	*	*	*	P	P	*	*	*	*	*	*	*	*	*	*	*	*		OF 97-27647
Grantor :FIRST NATL BANK OF OMAHA TR		Grantee :DODGE LOTS JOINT VENTURE																						

~~200139467~~ ~~YES~~ UCC 2001-11-29 * * * * * P P * * * * * * * *

Grantor :DODGE LOTS JOINT VENTURE Grantee :FIRST WESTROADS BANK INC

~~200139468~~ ~~YES~~ DOT 2001-11-29 * * * * * P P * * * * * * * *

Grantor :DODGE LOTS JOINT VENTURE Grantee :FIRST WESTROADS BANK INC ETAL

~~200139469~~ ~~YES~~ AOR 2001-11-29 * * * * * P P * * * * * * * *

Grantor :DODGE LOTS JOINT VENTURE Grantee :FIRST WESTROADS BANK INC

TL 16A ,
TL 17A1
TL
18A1A1,
& TL
18A1B1

~~200229557~~ ~~YES~~ WD 2002-08-05 P P X P * * P X P * * * P P * *

Grantor :DANIELL FARMS INC Grantee :BELLEVUE CITY MUNICIPAL BUILDING CORP

TL16A,
TL
17A1,
TL
18A1A1,
TL
18A1B1

~~200229558~~ ~~YES~~ MEMO 2002-08-05 P P X P * * P X P * * * P P * *

SEE INST

Grantor :DANIELL FARM INC ETAL Grantee :BELLEVUE CITY OF

~~200229559~~ ~~YES~~ AGR 2002-08-05 P P X P * * P X P * * * P P * *

TL 16A,
17A1,
TL
18A1A1,
TL
18A1B1

Grantor :BELLEVUE CITY MUNICIPAL BLDG CORP Grantee :BELLEVUE CITY OF

~~200229560~~ ~~YES~~ AGR 2002-08-05 P P X P * * P X P * * * P P * *

TL 16A,
TL
17A1,
TL
18A1A1,
TL
18A1B1

Grantor :BELLEVUE CITY MUNICIPAL BLDG CORP Grantee :TEAMBANK TR

~~200355735~~ ~~YES~~ PDOR 2003-09-30 * * * * * P P * * * * * * * *

TL 7B1 2001-39468 2001-39469

Grantor :FIRST WESTROADS BANK TR Grantee :DODGE LOTS JOINT VENTURE

~~200355736~~ ~~YES~~ UCCA 2003-09-30 * * * * * P P * * * * * * * *

TL 7B1 2001-39467

Grantor :FIRST WESTROADS BANK INC Grantee :FIRST WESTROADS BANK INC

~~200859970~~ ~~YES~~ PLAT 2003-10-17 * * * * * P * * * * * * * *

REPLAT PT
SE1/4 31-14-13
PT SW1/4 32-14-13
PT NE1/4 6-13-13 & PT NW1/4 5-13-13
NKA LTS 389-503 & OL11
LAKEWOOD VILLAGES

Grantor :DODGE LOTS JOINT VENTURE ETAL Grantee :FIRST NATL BANK OF OMAHA ETAL

~~200421972~~ ~~YES~~ PLAT 2004-06-14 * * * * * P * * * * * * * *

REPLAT PT NE
1/4 6-13-13 & PT
NW 1/4 5-13-13
NKA LTS 504-618 & OL12
LAKEWOOD VILLAGES

Grantor :DODGE LOTS JOINT VENTURE ETAL Grantee :WHOM IT MAY CONCERN

~~200439657~~ ~~YES~~ UCCT 2004-10-15 P P * * * * * * * *

2001-39467

Grantor :FIRST WESTROADS BANK INC Grantee :DODGE LOTS JOINT VENTURE

[200440888] [YES] DOR 2004-10-25 * * * * * P P * * * * * * * *

2001-39468

Grantor :FIRST WESTROADS BANK INC TR Grantee :DODGE LOTS JOINT VENTURE

[200440884] [YES] REL 2004-10-25 * * * * * P P * * * * * * * *

2001-39469

Grantor :FIRST WESTROADS BANK INC Grantee :DODGE LOTS JOINT VENTURE

CORRECTED
PLAT 2004-21972
CORR TO
CHANGE TO
SURCER 1-5-
2006 LAL

[200519730] [YES] SURCER 2005-06-14 * * * * * P * * * * * * * *

Grantor :LAND SURVEYOR MELVIN G SAMPLES Grantee :WHOM IT MAY CONCERN

[200817325] [YES] MTG 2008-06-17 * * * * * P X P * * * P * * *

TXLT
16A &
PTXLT
18A1A1

Grantor :BELLEVUE CITY MUNICIPAL BLDG CORP Grantee :FREMONT NATL BANK & TRUST CO

[200817326] [YES] AGR 2008-06-17 * * * * * P X P * * * P * * *

TXLT
16A &
PTXLT
18A1A1

Grantor :BELLEVUE CITY MUNICIPAL BLDG CORP Grantee :BELLEVUE CITY OF

[201219737] [YES] PLAT 2012-07-03 P P P P * * P X P * * * P P * *

TXLTS REPLAT PT NE
16A NW SE & SW 1/4
17A1A 5-13-13 NKA LTS
18A1B1 1-5 OLA & OLB
& DANIELLS FARM
18A1A ADD

Grantor :BELLEVUE CITY MUNICIPAL BUILDING CORP Grantee :WHOM IT MAY CONCERN

[201327681] [YES] REL 2013-08-29 P P X P * * P X P * * * P P * *

TXLTS
16A,
17A1,
18A1A1
&
18A1B1
2002-29560

Grantor :BANKERS TRUST CO Grantee :BELLEVUE CITY MUNICIPAL BLDG CORP

59

LOT NOS. LOT NOS. LOT NOS. LOT NOS. SEC 5 TWP 13 RNG 13
 NW1/4NW1/4 NE1/4NW1/4 NW1/4SW1/4 SW1/4SW1/4 SE1/4SW1/4 NW1/4SW1/4 NW1/4SE1/4 SW1/4SE1/4 SE1/4SE1/4
 SARPY COUNTY NEBRASKA

GRANTOR	GRANTEE	MIND OF INSTRUMENT	RECORD		QUARTERS				ACRES	REMARKS	DATE
			BOOK	PAGE	N.E. QUARTER	N.W. QUARTER	S.W. QUARTER	S.E. QUARTER			
Allen Frazer et wif.	John C. Helweg	W.D.	50	298				2			
John C. Helweg et wif.	William E. Woodward	W.D.	31	410				2		Can 37-668	
Allen Frazer et wif.	William E. Woodward	W.D.	31	409				4		Can 37-668	
Edward Carl Wright et wif.	William E. Woodward et wif.	W.D.	34	520				2			
Edward Carl Wright et wif.	William E. Woodward et wif.	W.D.	34	404				2			
United States	William T. Wright	W.D.	34	661				4			
Allen Frazer et wif.	John Therman, et al	W.D.	31	429				4		Can 37-669	
Katherine Wood	Jedediah M. Stiles et wif.	W.D.	34	571				4		Can 37-669	
Jedediah M. Stiles et wif.	First Trust Co.	W.D.	33	119				4		Can 35-668	
Byrce Crawford, Co. Judge	Whornat May Consern	W.D.	5	112				4			
First Trust Co. of Omaha	Katherine Wood	W.D.	34	603				4			
John Frazer et wif.	Omaha Safe Deposit Co.	W.D.	35	182				2		Can 35-287	
E. H. Howard et wif.	W. J. M. Stiles	W.D.	15	360				4		Can on Marg.	
E. H. Howard et wif.	W. J. M. Stiles	W.D.	15	360				4			
Omaha Safe Deposit Co.	John Frazer et al	W.D.	35	287				2			
John Frazer et wif.	John Q. Miller	W.D.	57	445				2			
Katherine Wood	Jedediah M. Stiles et wif.	W.D.	35	606				4			
Jedediah M. Stiles et wif.	First Trust Company	W.D.	33	409				4		Can 37-668	
Ferdinand Carl Krebs et wif.	John Frazer et wif.	W.D.	31	183				2			
John Q. Miller et wif.	Ferdinand Carl Krebs	W.D.	36	128				2		Can on Marg.	
Jacob Sutter	William E. Woodward et wif.	W.D.	37	482				4			
Allen Frazer et wif.	Frank H. Pucha et wif.	W.D.	57	622				4		80	
William E. Woodward	John C. Helweg et al	W.D.	37	669				4			
John C. Helweg et wif.	William E. Woodward	W.D.	39	8				4		Can 42-18	
John Therman et wif.	Allen Frazer et wif.	W.D.	37	669				4			
William E. Woodward	Allen Frazer et wif.	W.D.	37	668				4			
Frank H. Pucha et wif.	William E. Woodward	W.D.	39	11				4		Can 42-276	
A. H. Schmedes	Whornat May Consern	W.D.	5	130				4			
Richard L. Carpenter et al	Richard M. Carpenter	W.D.	53	267				4		10	
Richard M. Carpenter	Anna R. Lilly	W.D.	53	276				4		10	
First Trust Company	Louis Sabe	W.D.	38	570				4		Can 43-187	
Jedediah M. Stiles et wif.	Packers Natl. Company	W.D.	40	391				4		Can 42-170	
Jedediah M. Stiles et wif.	Louis Sabe	W.D.	40	392				4			

LOT NOS. LOT NOS. LOT NOS. LOT NOS. LOT NOS.

NE 1/4 NW 1/4 NW 1/4 SW 1/4 NE 1/4 SE 1/4 NW 1/4 NW 1/4 SW 1/4 SW 1/4 SE 1/4 SE 1/4 NW 1/4 SW 1/4 SW 1/4 SE 1/4 SE 1/4 NW 1/4

SEC 5 TWP 22 S RING 22 E

SARPY COUNTY NEBRASKA

GRANTOR	GRANTEE	KIND OF INSTRUMENT	RECORD		QUARTERS				ACRES	REMARKS	DATE
			BOOK	PAGE	N.E. QUARTER	N.W. QUARTER	S.W. QUARTER	S.E. QUARTER			
Ag. Stores Mch. Company	Jacobus M. Latus & wife	Rec.	46	171	1	2	3	4		of 42-154	
Jacobus M. Latus & wife	Packers Natl. Bank	W.D.	58	546	1	2	3	4			
Ferdinand Carl Krebs	Ferdinand Carl Krebs	Assign	46	585			2	3		of 45-645	
Ferdinand Carl Krebs	Whom it May Concern	Off.	9	675			2	3			
Packers Natl. Bk. in Com.	Anderson Bros. Co. in Com.	W.D.	58	613							
Ferdinand Carl Krebs	John Miller et al	Rel.	46	635			2	3		of 45-645	
Ferdinand Carl Krebs	John Miller & wife	Rel.	46	635			2	3		of 39-128	
Elizabeth M. Latus & wife	Elizabeth M. Latus	W.D.	59	79						T.L. 11 ^c	
Packers Natl. Bk. in Com.	Nebraska Power Co.	Cont.	11	141							
T.R. Daniell	Nebraska Power Co.	Cont.	11	177							
James F. Tilly & wife	Nebraska Power Co.	Cont.	11	212							
Frank L. Prucha	Nebraska Power Co.	Contract	11	374							
Federal Land Bank, et al	Nebraska Power Co.	Specimen	11	476							
W. H. W. H. Whitted & wife	Richard S. Daniell	W.D.	61	52			3	4			
W. H. W. H. Whitted & wife	Clarence Lake	W.D.	61	53							
Joseph E. Atkinson & wife	Ferdinand Carl Krebs, Jr.	Mtg.	57	677			2	3		of 52-138	
Ferdinand Carl Krebs, Jr.	Joseph E. Atkinson & wife	Rel.	50	525			2	3		of 36-574	
In Matter of Estate of J. J. Haine	Tom Richardson & wife	Exec.	12	85			3	4			
Joseph E. Atkinson & wife	Whom it May Concern	Off.	12	253			2	3			
Ferdinand Carl Krebs, Jr.	Richard S. Daniell	Mtg.	52	126			2	3		of 56-285	
Elizabeth M. Latus, et al	Richard S. Daniell	Rel.	52	138			2	3		T.L. 7 ^c , 7 ^d	
Certificates of Death	Mr. Fairy City Prucha	Exec.	61	397						of 57-677	
In Matter of Estate of J. J. Haine	Frank L. Prucha, Dec'd	Exec.	12	447			4	3		T.L. 11 ^c	
Federal Land Bank	Frank L. Prucha	Rel.	52	415			4	3		of 45-363	
Land Bank Commissioner	Frank L. Prucha	Rel.	52	416			4	3		of 45-365	
Frank L. Prucha & wife	Clarence Lake & wife	W.D.	63	577			4	3			
Clarence Lake & wife	Mary E. Schmeckel	Mtg.	53	445			4	3		Rel. 84-378B	
G. L. Coal	Whom it May Concern	Off.	13	249			1	2			
Packers National Bank	Richard S. Daniell & wife	W.D.	64	357			1	2			
Packers National Bank	Richard S. Daniell & wife	W.D.	64	358			1	2			

LOT NOS. _____ LOT NOS. _____ LOT NOS. _____ LOT NOS. _____
 NE1/4NW1/4 _____ NW1/4NW1/4 _____ SW1/4NW1/4 _____ SE1/4NW1/4 _____
 NW1/4NE1/4 _____ SW1/4NE1/4 _____ SE1/4NE1/4 _____

SEC. 5 TWP. 13 R. 13

SARPY COUNTY NEBRASKA 62

DATE	GRANTOR	GRANTEE	KIND OF INSTRUMENT	RECORD		QUARTERS				ACRES	REMARKS
				BOOK	PAGE	N.E. QUARTER	N.W. QUARTER	S.W. QUARTER	S.E. QUARTER		
	Packman Natl. Bank	Christiana Thorne Cemetery	W.D.	64	360						
	Geo. E. Johnson & wife	Richard J. Thorne & wife	W.D.	66	580						
	Geo. E. Johnson & wife	Richard J. Thorne & wife	W.D.	64	570						
	Geo. E. Johnson & wife	John Thorne & wife	W.D.	66	551						
	Geo. E. Johnson & wife	John Thorne & wife	W.D.	64	589						
	Richard J. Thorne & wife	John Thorne et al	W.D.	58	645						
	Prudential Ins. Co. of America	Joseph E. Johnson & wife	W.D.	56	285						
	Anna R. Lally	Richard A. Daniels & wife	W.D.	68	574						
	Richard A. Daniels & wife	Anna R. Lally	W.D.	68	282						
	In Matter of Estate of	Elizabeth W. Lally, Dec'd.	W.D.	14	300						
	In Matter of Estate of	James T. Lally, Dec'd.	W.D.	14	413						
	Letty J. Craft et al	Anna R. Lally	W.D.	67	682						
	Frank Johnson & wife	Richard A. Daniels & wife	W.D.	67	682						
	In Matter of Estate of	Laura Daniels, Dec'd.	W.D.	15	22						
	Richard J. Thorne	John Thorne & wife	W.D.	76	449						
	John Thorne & wife	Clarke Bank	W.D.	73	104						
	John Thorne & wife	Richard J. Thorne & wife	W.D.	55	605						
	Richard J. Thorne & wife	John Thorne & wife	W.D.	76	148						
	John P. Miller & wife	Conrad P. P. Diet.	W.D.	17	163						
	John Thorne & wife	Conrad P. P. Diet.	W.D.	20	31						
	Clarence Lake & wife	Metropolitan Ins. Co.	W.D.	84	163						
	Mary E. Schmalz	Clarence Lake & wife	W.D.	84	378						
	John S. Miller & wife	Harriet S. Miller & wife	W.D.	87	64						
	Kenneth S. Miller & wife	Prudential Ins. Co. of America	W.D.	90	49						

63

LOT NOS. LOT NOS. LOT NOS. LOT NOS.
 NE 1/4 NE 1/4 NW 1/4 NE 1/4 NW 1/4 SE 1/4 NE 1/4 SW 1/4 NE 1/4 SW 1/4 NW 1/4 SE 1/4
 NE 1/4 NW 1/4 SW 1/4 SE 1/4

SEC. 5 TWP. 13 R. 13

SARPY COUNTY
 NEBRASKA

GRANTOR	GRANTEE	KIND OF INSTRUMENT	RECORD		QUARTERS				ACRES	REMARKS	DATE
			BOOK	PAGE	N.E. QUARTER	N.W. QUARTER	S.W. QUARTER	S.E. QUARTER			
Clarke Bank	Jacob Johnson & wife	Deed	10	122							
Jenneth J. Miller & wife	The Standard Ins. Co. of America	Deed	17	254					2.3		of 73-104
Prudential Insurance Co.	Jenneth J. Miller & wife	Deed	100	63					2.3		of 126-572
Prudential Insurance Co.	Jenneth J. Miller & wife	Deed	100	157					2.3		of 80-49
Metropolitan Life Ins. Co.	Bliss & Mary Concess	Deed	27	383							
Metropolitan Life Ins. Co.	Richard A. Daniels et al	Deed	28	244							
Prudential Insurance Co.	Jenneth J. Miller et al	Deed	28	157					2.3		
Richard A. Daniels & wife	State of Nebraska	Deed	105	575							5.06 ac
H. J. Daniels & wife	Richard Stone Co.	Deed	29	137							of 30-237
The Standard Ins. Co. of America	Jenneth J. Miller & wife	Deed	126	582					2.3		of 99-354
Jenneth J. Miller & wife	Mary Turner Hayes	W.D.	106	371					2		
Metropolitan Life Ins. Co.	Clarence Lake & wife	Deed	127	11							3.77 ac
Clarence Lake & wife	County of Sarpy	Deed	106	428							of 84-163
Richard Stone Co., Inc.	H. J. Daniels & wife	Deed	30	237							of 22-137
Richard A. Daniels & wife	The Catholic Archbishop of Omaha	W.D.	107	578							10 ac
Sarpy County	Jake H. Stretcher & Hunt.	Deed	33	237							6.78
Sarpy County	Daniels, Richard & wife	Deed	33	237							1.22
Catholic Archbishop of Omaha	Sarpy County of	Deed	118	85							1.84
Stinson, Abe & wife	Jake Clarence & wife	Deed	148	288					4		1.17
Metrop. Life Ins. Co.	Jake Clarence & wife	Deed	148	256							of 185-7737
Jake Clarence & wife	Stinson, Abe	Deed	118	374							of 84-163
Mercedille Louis & Jr.	Hayes, Mary & wife	Deed	119	384					2		
Hayes, Mary L.	Stinson, Mary & wife	Deed	119	676					2		3.77 ac
Miller, Jenneth	Hayes, Mary L.	Deed	34	176					2		

INDEX - POLITICAL - MARSHALL

DATE	FILED	GRANTOR	GRANTEE	KIND OF INSTRUMENT	RECORD		QUARTERS				ACRES	REMARKS
					BOOK	PAGE	N.E. QUARTER	N.W. QUARTER	S.W. QUARTER	S.E. QUARTER		
1-4-65		Stoney, Abe & w/f	Cohen, Herman, Trustee	WD	122	48			X	3 4		
1-21-66		Shumway, Mary Agnes et al.	Hayes, Mary Bernice	WD	125	437					39.77	
4-12-66		M. Linn Smith & w/f	Angalome, Alfred	W.D.	163	598				3		Red 174-176
7-25-66		Daniell, Richard L. & w/f	Lizbikato, Joseph L. & w/f	W.D.	127	518						3.28
10-11-66		Miller, Kenneth P. & w/f	Sarpy Co.	W.D.	139	312						9.57
10-20-66		Hayes, Mrs. Mary B.	Sarpy Co.	W.D.	139	447						9.57
10-26-66		Lizbikato, Joseph L. & w/f	Campagna, Anthony et al.	W.D.	129	164						PT of T.L. 882.
12-27-66		Harold Citas Const. Co.	Campagna, Louis et al.	W.D.	9	230						PT of T.L. 882.
2-6-67		Harold Citas Const. Co.	Campagna, Louis et al.	W.D.	9	269						9 3-230.
2-17-67		Campagna, Anthony W. & w/f	First Nat. Sav. & Loan Assn.	W.D.	169	229						assign 90-14578
8-7-67		Silly, Anna P.	Omaha Public Power Dist.	W.D.	35	585						Pl. T.L. 5A
8-28-67		Hayes, Mrs. Mary B.	Sarpy County	W.D.	138	657						
10-11-67		Angalome, Alfred	Miller, Kenneth P. & w/f	W.D.	174	176						of 163-578
11-25-67		Daniell, Richard L. & w/f	Catholic Archbishop of Omaha	W.D.	134	301						9.77
1-25-68		Omaha Public Power Dist.	Daniell, Richard L. & w/f	W.D.	39	379						Corrected Plat 102-58
1-25-68		Omaha Public Power Dist.	Cohen, Herman, Trustee	W.D.	34	315						5 acquires ROW
4-12-68		Daniell, Richard L. & w/f	Nebraska State	W.D.	136	189						in Highway
6-7-68		Anderson Shove Cemetery Assn.	Sarpy County	W.D.	137	121						PT T.L. 8.
MICROFILMED JUN 5 1968												
10-4-68		Hayes, Mary B. (Mrs.)	Sarpy County of Nebraska State	W.D.	140	486						4.05
4-1-69		Nebraska State	Sarpy County	W.D.	140	553						Return full & Ejecta
4-11-69		Omaha Public Power Dist.	Daniell, Richard L. & w/f	W.D.	41	181						Pl. T.L. 1+5B
MICROFILMED JUL 28 1969												
12-29-69		Avrak, John	Sarpy County of Nebraska	W.D.	142	117						Section before 7-11
5-1-70		Daniell, Richard L. & w/f	Daniell, Richard L. & w/f	W.D.	145	623						01170
6-30-70		Hayes, Mary Bernice	Shumway, Marianna et al.	W.D.	145	1069						39.97
8-14-70		Daniell, Richard L. & w/f	Lizbikato, Joseph L. et al.	W.D.	145	324						5.24
10-18-71		Daniell, Richard L.	Daniell, Richard L. & w/f	W.D.	144	226						01170
NOV 4 1971												

Please see next page

13

GRANTOR	GRANTEE	KIND OF INSTRUMENT	RECORD BOOK PAGE	QUARTERS				ACRES	REMARKS	FILED	DATE
				N.E. QUARTER	N.W. QUARTER	S.W. QUARTER	S.E. QUARTER				
Olson, William L. Esq.	Fice, John E., Trustee	Deed	147 910		1/2					4-20-72	
Fice, John E., Trustee	First Nat'l Bank Bellevue	Mtg	191 149		1/2					4-20-72	
In Matter of Estate of	Felley, Anna K.	Final Decree	211		1/2					5-3-72	
Judge, Sappy County	Fice, John E., Trustee	Deed	45-277		1/2					5-31-72	
Fice, John E., Trustee	Benny, Joe Const. Co.	W.D.	147 3129		1/2					12-14-72	
Fice, John E., Trustee	Fice, John E., Trustee	Rel.	192 21		1/2					1-3-73	
Fice, John E., Trustee	Fice, John E., Trustee	Rel.	148 76		1/2					1-11-73	
Daniell, Richard T. Esq.	Trubalato, Joseph & Alice	W.D.	148 96					5.283		2-21-73	
In Matter of Estate of	Miller, Kenneth Dennis	Deed	148 96							2-21-73	
Cohen, Arthur C.	Whom it May Concern	Applic.	46 157				4		98% Under Sec.	3-30-73	
Cohen, Arthur C.	Whom it May Concern	Applic.	46 158				4			3-30-73	
Metropolitan Utilities District	Whom it May Concern	Notice	47 439							7-29-74	
Judge, Sappy City Dist. #2	Daniell, Margaret M.	Deed	47 627		3/4	1	1/2	12.01		1-9-74	
Daniell, Margaret M.	Daniell Farms, Inc.	W.D.	150 7		3/4	1	1/2			1-9-75	
Jac. Dennis Const. Co. Inc.	Whom it May Concern	Stat.	6 36		1/2					9-9-75	
Daniell, Richard T. Esq.	Con'l. Fel. Jar. & Trubalato	Mtg.	144 378							10-14-75	
Daniell, Margaret M.	Daniell Farms, Inc.	W.D.	150 267		3/4	1	1/2			11-4-75	
Daniell, Margaret M.	Daniell Farms, Inc.	W.D.	151 334		1/2					1-17-76	
Daniell Farms, Inc.	Bazar, Timothy Esq.	W.D.	151 452							9-2-76	
Jake, Clarence wife	Shinsky, Gbe Wife	Rel.	193 433							10-4-76	
Cohen, Herman Trustee	Falcon Forest, Inc.	W.D.	151 337							1-7-76	
Falcon Forest, Inc.	Cohen, Herman Trustee	Mtg.	145 770							1-7-76	
Falcon Forest, Inc.	Spawwood Lumber, Inc.	Mtg.	175 211							1-7-76	
Metropolitan Utility Dist.	Jake, Clarence wife	Rel.	193 433							1-7-76	
Falcon Forest, Inc.	Whom it May Concern	Stat.	6 91							11-30-76	
In Matter of Estate of	Secretary of Sappy City Dist. #2	Exec.	55 587							1-13-77	
First Nat'l Bank of Belle	Fice, John E., Trustee	Rel.	196 770		1/2					4-21-77	
Daniell Farms, Inc.	E. J. D. The 100 Sappy City Dist.	Exec.	55 917							5-11-77	
Felley, Joseph Esq.	E. J. D. The 100 Sappy City Dist.	Exec.	55 918							5-11-77	
In Matter of Estate of	E. J. D. The 100 Sappy City Dist.	Exec.	55 919							5-11-77	
Daniell, Richard T. Esq.	E. J. D. The 100 Sappy City Dist.	Exec.	55 920							5-11-77	
Commissioner, Sappy City	Whom it May Concern	Resolution	57 145							11-17-77	
Daniell, Margaret M.	Daniell Farms, Inc.	W.D.	153 57							4-7-78	
Herman, George W. Esq.	De Wines, Evelyn Estel	Final Decree	53 333							5-25-78	
In Matter of Estate of	Miller, Kenneth D.	Final Decree	53 10							1-2-79	
Cohen, Herman Trustee	Jensen, Joseph Esq.	Rel.	148 417							8-24-79	
In Matter of Estate of	Cohen, Herman	Final Decree	52 264							10-20-78	
Trubalato, Joseph Esq.	Compagnon Tony Esq.	Rel.	152 134					3.5		6-11-80	
Compagnon, Anthony Esq.	Metropolitan Utility District	Mtg.	149 316							8-8-80	
Trubalato, Joseph Esq.	Metropolitan Utility District	Mtg.	156 151							7-30-81	
Daniell Farms, Inc.	Daniell, Richard T.	W.D.	156 279							11-17-81	
Daniell, Richard T.	Daniell, Margaret M.	Deed	54 752							11-17-81	
Bazar, Timothy Esq.	Daniell, Richard T.	W.D.	157 187							2-3-82	

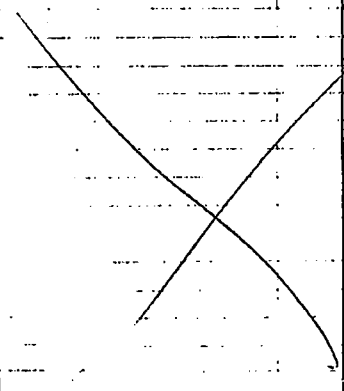

NE 1/4 NW 1/4 _____ NW 1/4 NW 1/4 _____ NW 1/4 SW 1/4 _____ NW 1/4 SE 1/4 _____
 NW 1/4 NW 1/4 _____ NW 1/4 SW 1/4 _____ NW 1/4 SE 1/4 _____ NW 1/4 SE 1/4 _____
 SW 1/4 NW 1/4 _____ SW 1/4 SW 1/4 _____ SW 1/4 SE 1/4 _____ SW 1/4 SE 1/4 _____
 SE 1/4 NW 1/4 _____ SE 1/4 SW 1/4 _____ SE 1/4 SE 1/4 _____ SE 1/4 SE 1/4 _____

SEC. 5 TWP. 13 R. 13
 SARPY COUNTY 66
 NEBRASKA

DATE	GRANTOR	GRANTEE	KIND OF INSTRUMENT	RECORD		QUARTERS				ACRES	REMARKS
				BOOK	PAGE	N.E. QUARTER	N.W. QUARTER	S.W. QUARTER	S.E. QUARTER		
6-7-82	Bogard, Timothy + wife	Daniell, Richard T. w/f	W.D.	157	977						T.L. 108 0344
6-7-82	Daniell, Farnes, Inc.	Daniell, Richard T. w/f	W.D.	157	980						T.L. 108 0344
4-11-83	Campagna, Anthony W. w/f	First National Bank	Trust	202	259						Bank of Omaha 206-207 1157
10-28-83	Campagna, Anthony w/f	First National Bank	Trust	202	259						Bank of Omaha 206-207 1157
2-3-84	Daniell Farms, Inc.	Public School Dist. #29	W.D.	159	279						(Ex 2) 1106
2-21-84	State of Neb. Dept. of Lands	Daniell Farms, Inc.	Rel.	207	1186						of 174-3710 1801
3-24-85	Daniell Farms, Inc.	Public School Dist. #29	W.D.	160	690						Ex 2 325
3-29-85	Public School Dist. #29	Daniell Farms, Inc.	W.D.	207	1187						Rel. 206-26 325
7-10-85	Miller, Louis M.	Franklin County School Dist.	W.D.	158	1212						(Original copies) 797
7-17-85	State of Neb. Dept. of Lands	Franklin County School Dist.	W.D.	158	1212						1140
7-20-85	State of Neb. Dept. of Lands	Franklin County School Dist.	W.D.	158	1212						1407
7-20-85	State of Neb. Dept. of Lands	Franklin County School Dist.	W.D.	158	1212						1407
7-20-85	State of Neb. Dept. of Lands	Franklin County School Dist.	W.D.	158	1212						1407
10-15-85	Public School Dist. #29	Omaha Public Power Dist.	W.D.	160	37						(Ex 1) Excludes 12,247
5-8-86	Daniell Farms, Inc.	Omaha Public Power Dist.	W.D.	161	976						(Ex 2) 582
7-11-86	Daniell Farms, Inc.	Omaha Public Power Dist.	W.D.	161	976						(Ex 4) 990
11-6-86	Campagna, Anthony W. et al	Tri-County Bank & Trust	W.D.	59	3503						1884
11-6-86	Campagna, Anthony W. et al	Tri-County Bank & Trust	W.D.	59	3503						1885
11-10-86	Atlantic Omaha Realty Co.	Tri-County Bank & Trust	W.D.	59	3503						1902
1-2-87	Daniell Farms, Inc.	Public School Dist. #29	W.D.	206	36						of 204-1837 255
3-9-87	First National Bank	Campagna, Anthony W. w/f	W.D.	206	207						of 202-6627 368
3-9-87	First National Bank	Campagna, Anthony W. w/f	W.D.	206	207						of 202-1759 368
6-30-87	Adumway, Mariagrace	Franklin County School Dist.	W.D.	160	2158						160
10-7-87	Greater Omaha Realty Co.	Davis, Florence C. d/b/a	W.D.	162	282						(Ex 5) 160

Numerical Land Index, Sarpy County, Nebraska

LOT NOS.	LOT NOS.	LOT NOS.	LOT NOS.
NE 1/4 NE 1/4 _____	NE 1/4 NW 1/4 _____	NE 1/4 SW 1/4 _____	NE 1/4 SE 1/4 _____
NW 1/4 NE 1/4 _____	NW 1/4 NW 1/4 _____	NW 1/4 SW 1/4 _____	NW 1/4 SE 1/4 _____
SW 1/4 NE 1/4 _____	SW 1/4 NW 1/4 _____	SW 1/4 SW 1/4 _____	SW 1/4 SE 1/4 _____
SE 1/4 NE 1/4 _____	SE 1/4 NW 1/4 _____	SE 1/4 SW 1/4 _____	SE 1/4 SE 1/4 _____

SEC. 5 TWP. 13 R. 13

SARPY COUNTY 67
NEBRASKA

DATE	GRANTOR	GRANTEE	KIND OR AMOUNT	RECORD INSTRUMENT NUMBER	QUARTERS				ACRES	REMARKS
					N.E. QUARTER	N.W. QUARTER	S.W. QUARTER	S.E. QUARTER		
3-21-88	Campagne, Anthony W. et al	Various Streets	Rel.	88-0372						
3-21-88	Campagne, Anthony W. et al	First Natl. Bank of Bellvue	Rel.	88-0373						
3-25-88	Parville, Thomas, Inc.	Omaha Public Power Dist.	Rel.	88-02126						
3-25-88	Daniell, James, Inc.	Omaha Public Power Dist.	Rel.	88-02125						
6-2-89	Campagne, Tony, et al	First Natl. Bank of Bellvue	Rel.	89-06918						(T.L. 8.8.2.0)
6-2-89	Campagne, Tony, et al	First Natl. Bank of Bellvue	Rel.	89-06919						" "
6-2-89	Campagne, Anthony W. et al	First Natl. Bank of Bellvue	Rel.	89-06920						(T.L. 8.8.2.0)
6-2-89	Campagne, Anthony W. et al	First Natl. Bank of Bellvue	Rel.	89-06921						" "
10-27-89	First Natl. Bank of Bellvue	Campagne, Anthony W. et al	Rel.	89-11992						" "
7-2-90	S.I.D. No. 85, et al	Keele, John	Rel.	90-08231						88-03173 Rel. 10-23-89
7-18-90	Stavis, Clarence C. et al	School Dist. of Bellvue	Rel.	90-09879						(E.L. 2)
7-30-90	Campagne, Tony et al	Omaha Public Power Dist.	Rel.	90-10510						
9-4-90	Louise Bank, et al	Campagne, Anthony W. et al	Rel.	90-12574						of 199-3126
10-5-90	Heritage Fed Sav Bank	Conservative Sav Bank	Rel.	90-14578						of 169-229

Computer Indexed as of 11-1-90

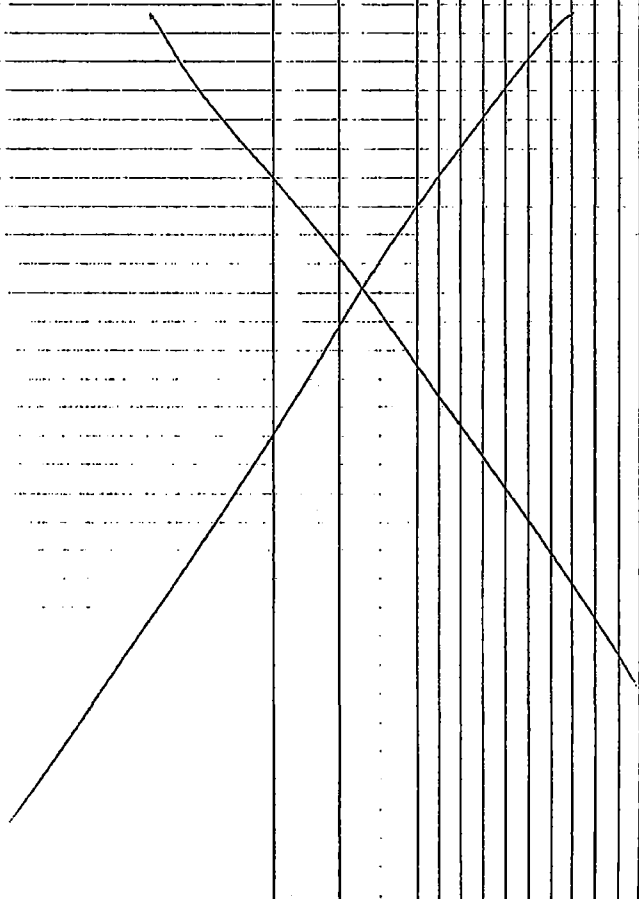

356.1

585.0

355.3

1367.5

285.4

112.5

LAKELWOOD REPLACEMENT

NW1/4SE14

SE 431-14-13

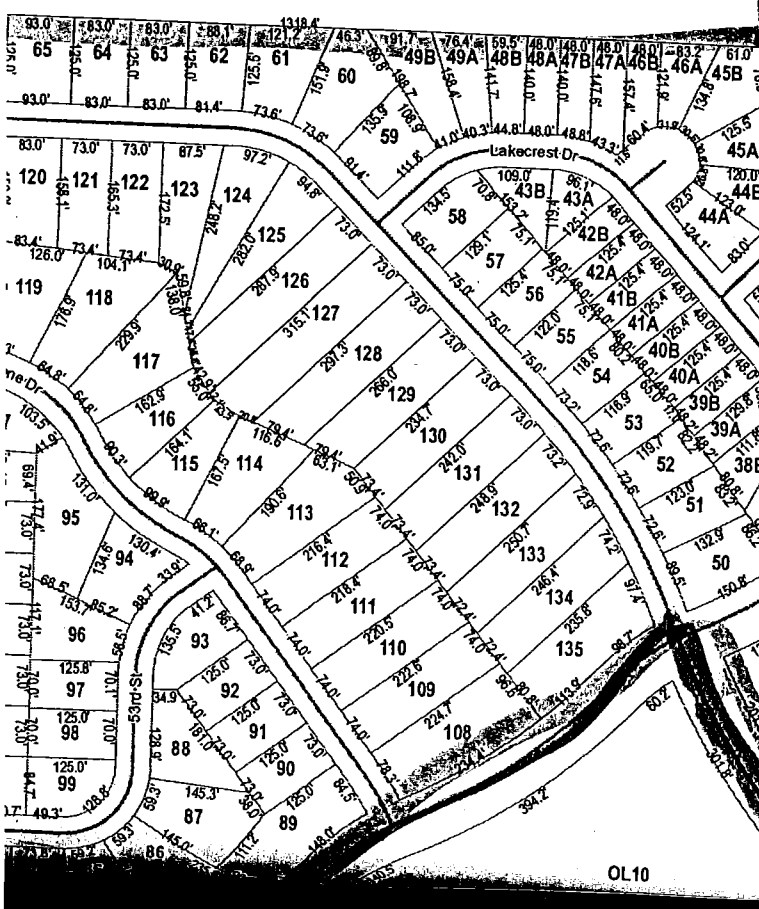
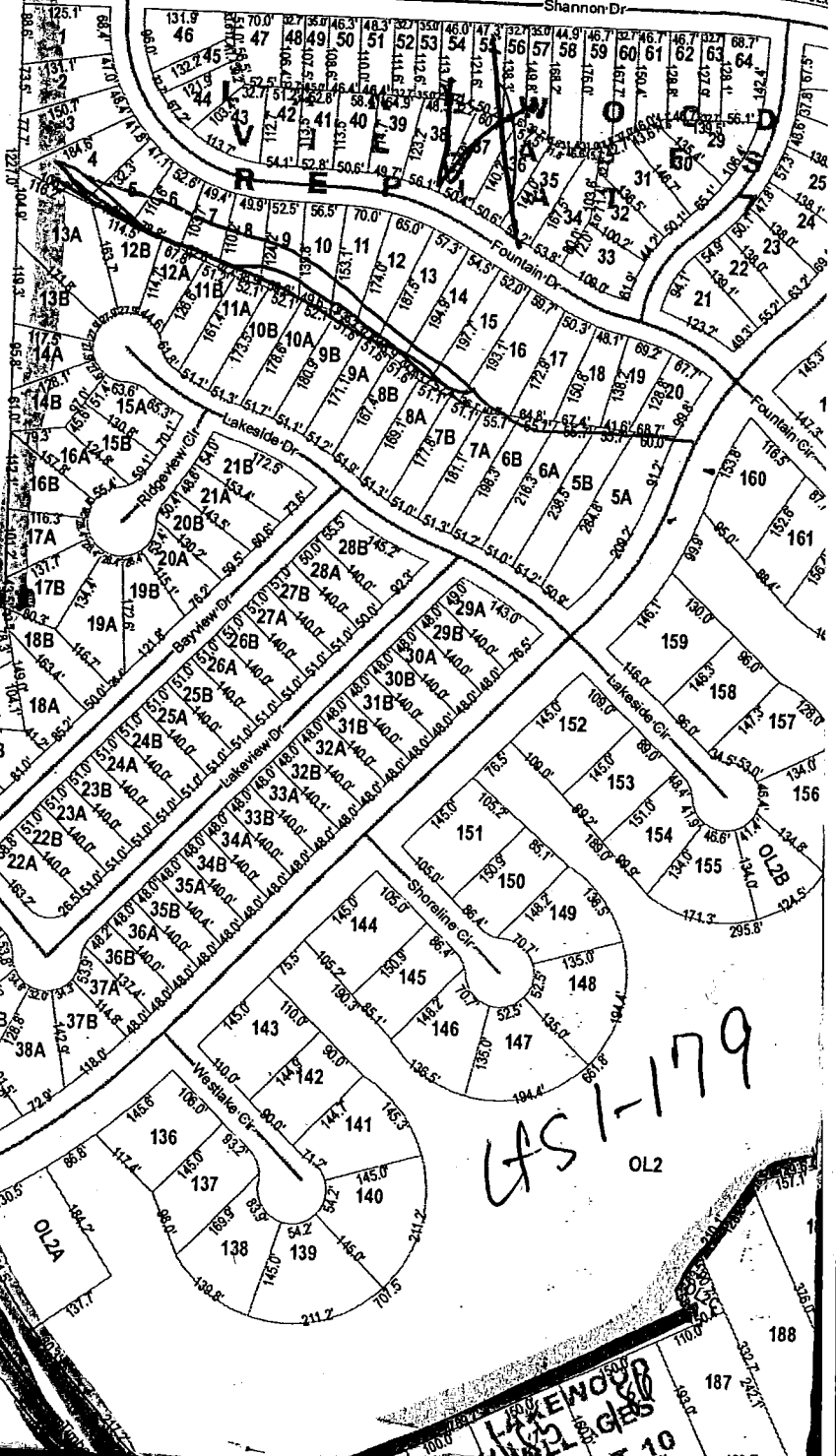

OL10

OL2

LAKESIDE DR

LAKESIDE DR

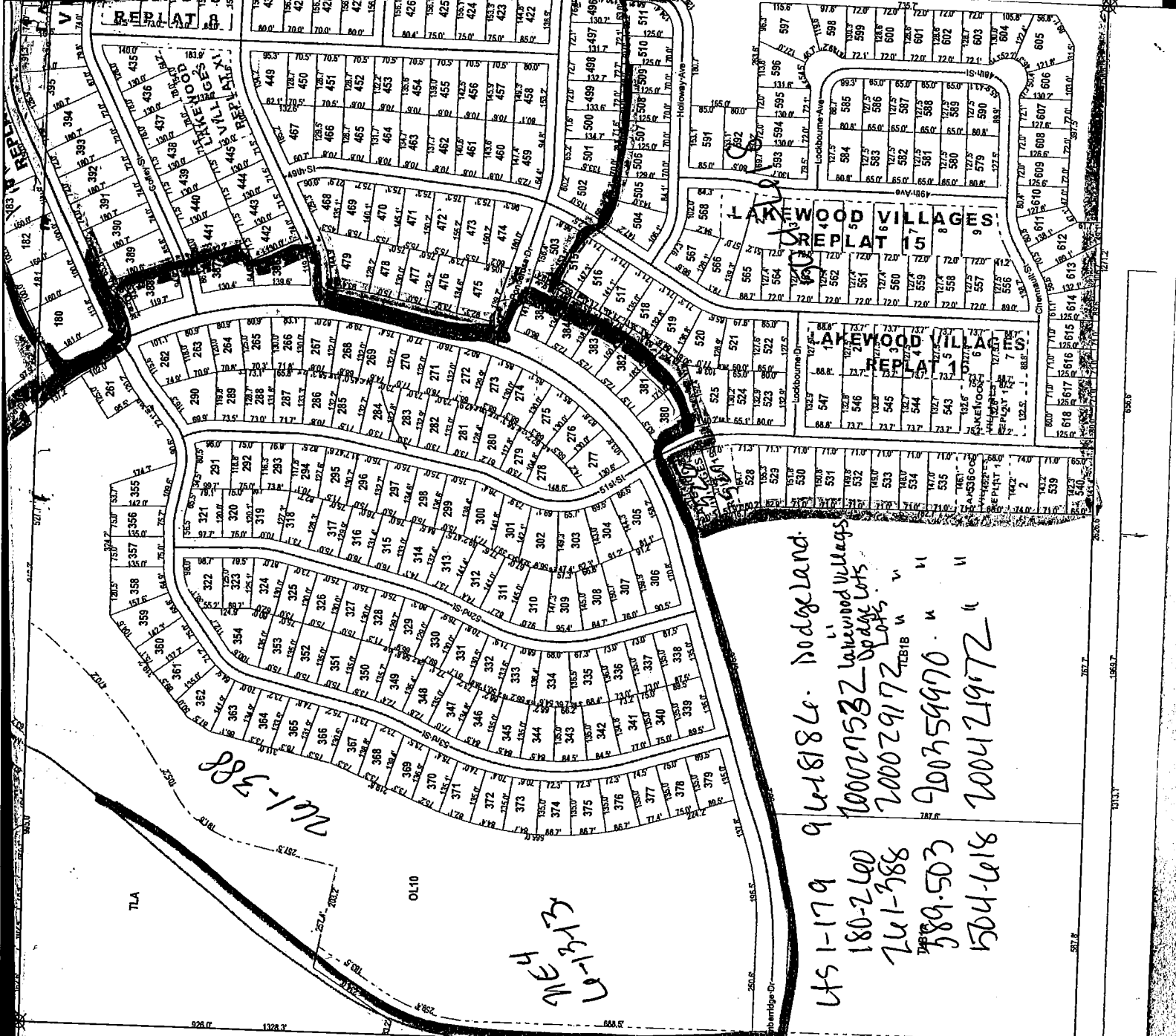

96-18186. Dodge Land.
 180-260
 761-388
 389-503
 1504-618

261-388

LO-1383
ME 4

71A

0110

Herridge Dr

1320.0 814.9

131.1

168.7

58.8

171.7

131.1

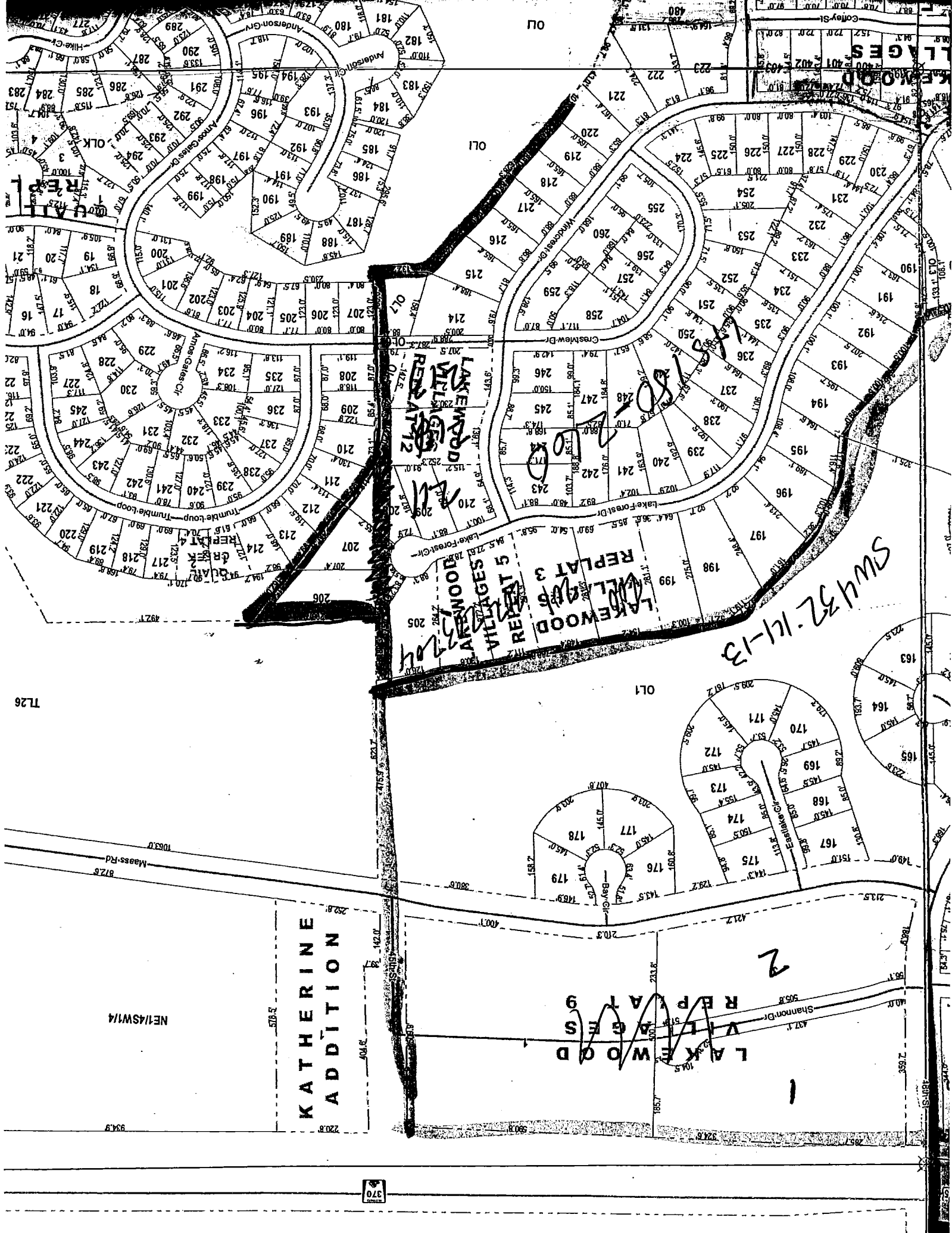

KATHERINE
K ADDITION

LAKEWOOD
VILLAGES
REPLAT 9

2

SW432-14-13

LAKEWOOD
VILLAGES
REPLAT 5

LAKEWOOD
VILLAGES
REPLAT 3

LAKEWOOD
VILLAGES
REPLAT 2

TL26

NE14SW14





WUW 5-13-17

TL16A

L
V
R
A
I
E
L
P
L
L
E
W
O
F
F
I
C
E
K
L
E
I
N
L
L
P

0.12