



BK 0864 PG 654



MISC 1988 16955

THIS PAGE INCLUDED FOR
INDEXING
PAGE DOWN FOR BALANCE OF INSTRUMENT

To The Office of
County Surveyor and Engineer
Douglas County

1988 OCT 12 PM 2:29

GEORGE J. BUGLEWICZ
REGISTER OF DEEDS
DOUGLAS COUNTY, NEBR.

LAND SURVEYOR'S CERTIFICATE

I hereby certify that this plat, map, survey or report was made by me or under my direct personal supervision and that I am a duly Registered Land Surveyor under the laws of the State of Nebraska.

Legal Description

All Lot 68 and that part of Lot 69, Kingswood Estates, located in the NE $\frac{1}{4}$ of Section 36, T15N, R11E, described as follows: Commencing at the Northeast corner of said Lot 69 and the point of beginning; Thence West a distance of 2.00 feet along the North line of said Lot 69; thence Southerly a distance of 34.9 feet; thence East a distance of 1.42 feet to the East line of said Lot 69; thence Northerly a distance of 34.9 feet along the East line of said Lot 69 to the point of beginning.

This is to certify that I find no regular or special taxes due or delinquent against the property as described in the Surveyor's Certificate and as shown by the records of this office.

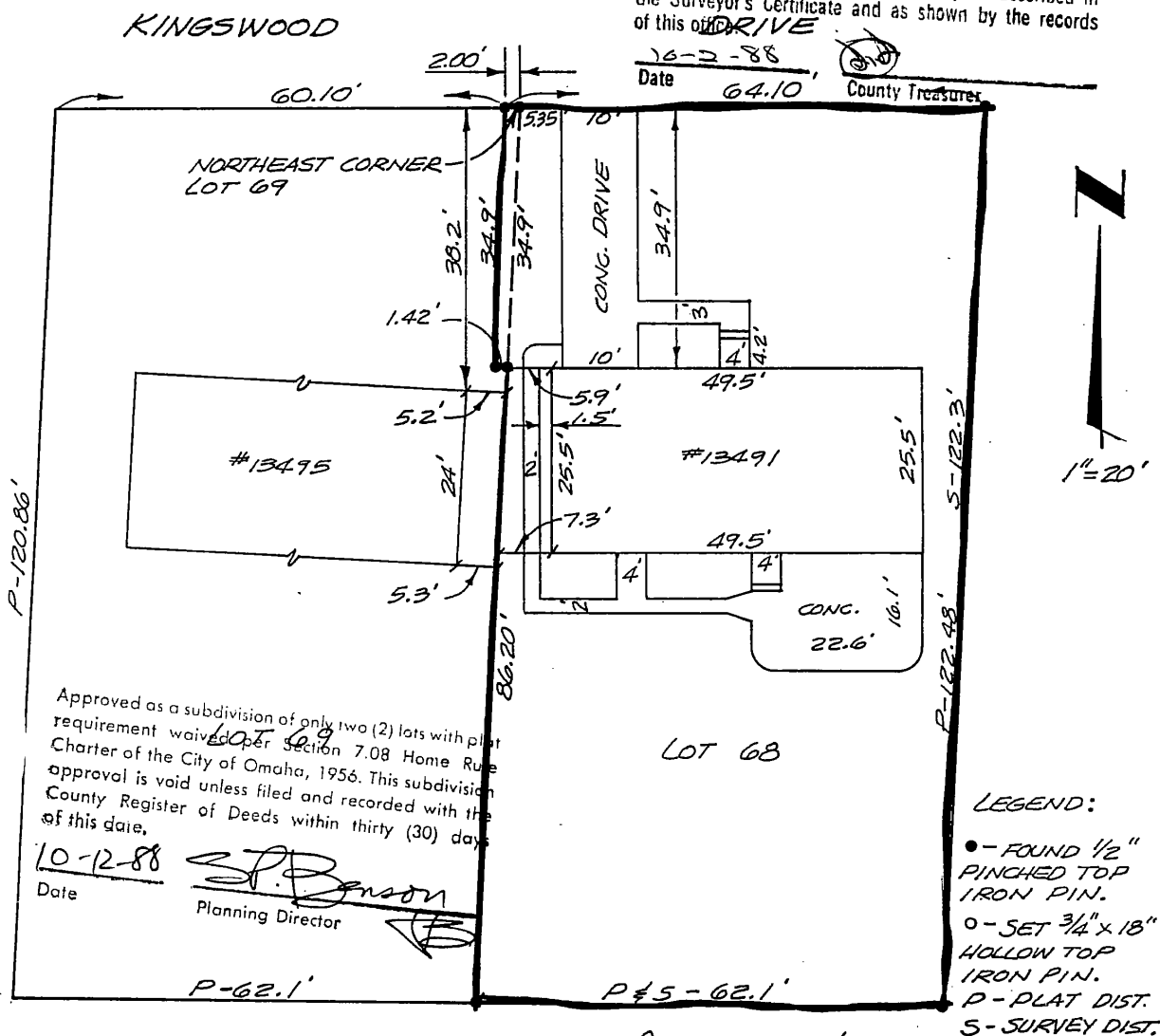

[Signature]
Signature of Land Surveyor

DATE RECEIVED: _____

Date: SEPT. 27, 1988 Reg. No. 218

OFFICIAL ADDRESS: 13491 Kingswood Drive, Omaha, Ne.

BK 864 N 72-1406 C/O FEE 16.00

BLDG. PERMIT NO. 654 N 72-1220 DEL MC WC

1338

OF Muehl COMP SR FJB 61-20520

SEAL