

MISC 2014093056

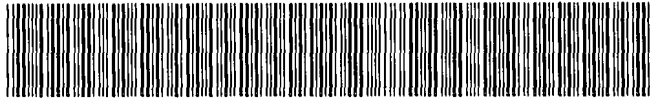

DEC 01 2014 13:33 P 2

*misc 2/1*

*M*

FEE *16.00* FB *OC-08155*

BKP EXAM *dw*

IND SCAN PRF

*B*

Received - DIANE L. BATTIATO  
Register of Deeds, Douglas County, NE  
12/1/2014 13:33:09.33



2014093056

THIS PAGE INCLUDED FOR INDEXING  
PAGE DOWN FOR BALANCE OF INSTRUMENT

RETURN TO: EACGI  
\_\_\_\_\_  
\_\_\_\_\_

CHECK NUMBER

EAC Charge Account

**AFFIDAVIT OF CORRECTION**

To correct certain dimensions of Lot 26, Coventry Ridge (Lots 1 thru 37 inclusive and Outlot "A"), a subdivision located in the SE1/4 of Section 12, Township 14 North, Range 10 East of the 6th P.M., Douglas County, Nebraska.

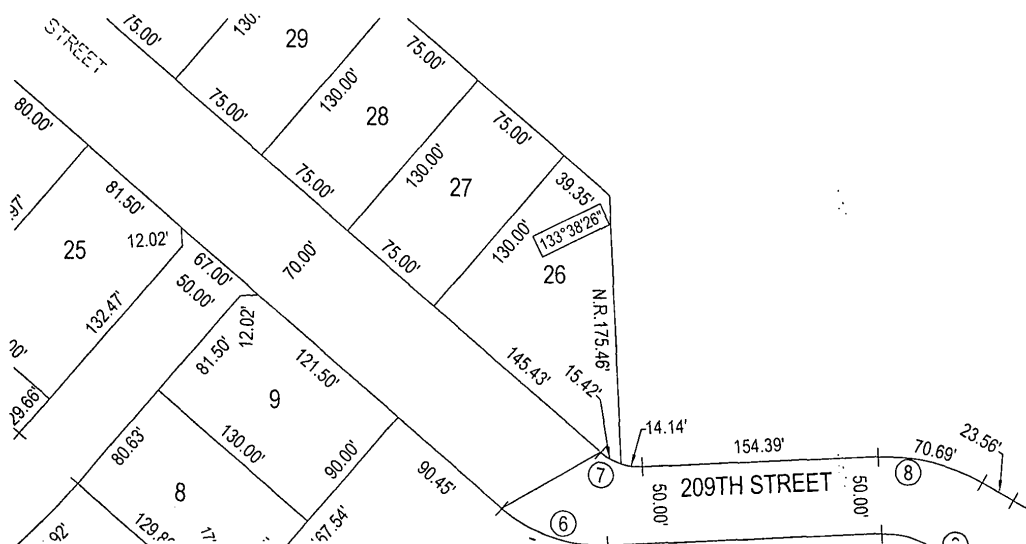

The Northeast Angle dimension in Lot 26 should read 133°38'26\"

**AFFIDAVIT**

Correction to Lot 26, Coventry Ridge (Lots 1 thru 37 inclusive and Outlot "A"), a subdivision located in the SE1/4 of Section 12, Township 14 North, Range 10 East of the 6th P.M., Douglas County, Nebraska.

I Eric A. Schaben, do hereby submit the above drawing in order to correct the omission in angle dimension of Lots 26, Coventry Ridge (Lots 1 thru 37 inclusive and Outlot "A"), a subdivision located in Douglas County, Nebraska as recorded in Instrument No. 2014086974, in the Register of Deeds office, Doouglas County, Nebraska.

I certify that I am the same identical person whose name appears in the Surveyor's Certificate of said Coventry Ridge (Lots 1 thru 37 inclusive and Outlot "A"), Douglas County, Nebraska.

*E. A. Schaben*

Eric A. Schaben

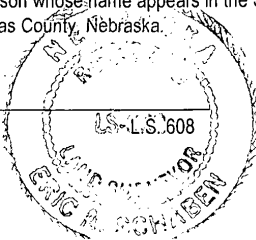

STATE OF NEBRASKA  
 ) SS  
 COUNTY OF DOUGLAS

On the 20th day of November, 2014, before me a Notary Public, qualified and commissioned in and for said County, personally appeared Eric A. Schaben, who is personally known to me to be the same identical person whose name is affixed to the above Affidavit, and he acknowledged the signing thereof to be his voluntary act and deed.

Witness my hand and official seal at Omaha, Nebraska, on this date last aforesaid.

Commission Expires:

May 23, 2018

*Leslie Pierce*  
 NOTARY PUBLIC

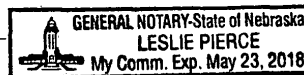

<p><b>E &amp; A CONSULTING GROUP, INC.</b>                  Engineering • Planning • Environmental &amp; Field Services                  330 North 117th Street Omaha, NE 68154 Phone: 402.895.4700</p>	<p align="center"><b>AFFIDAVIT OF CORRECTION</b></p> <p align="center"><b>LOT 26, COVENTRY RIDGE</b></p> <p align="center">DOUGLAS COUNTY, NEBRASKA</p>	
	Drawn by: JRS    Chkd by: _____    Date: 11/26/2014 Job No.: P2004.277.024	