

MISC 2014093056

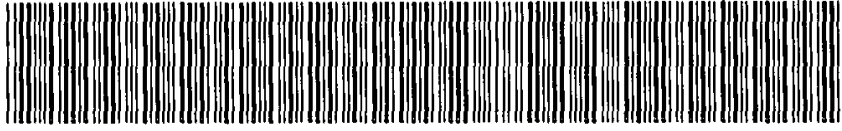

DEC 01 2014 13:33 P 2

misc 2/1
FEE 16.00 FB OC-08155 *M*

BKP EXAM *dw*

IND SCAN PRF

B

Received - DIANE L. BATTIATO
Register of Deeds, Douglas County, NE
12/1/2014 13:33:09.33

2014093056

THIS PAGE INCLUDED FOR INDEXING
PAGE DOWN FOR BALANCE OF INSTRUMENT

RETURN TO: EACGI

CHECK NUMBER
EAC Charge Account

AFFIDAVIT OF CORRECTION

To correct certain dimensions of Lot 26, Coventry Ridge (Lots 1 thru 37 inclusive and Outlot "A"), a subdivision located in the SE1/4 of Section 12, Township 14 North, Range 10 East of the 6th P.M., Douglas County, Nebraska.

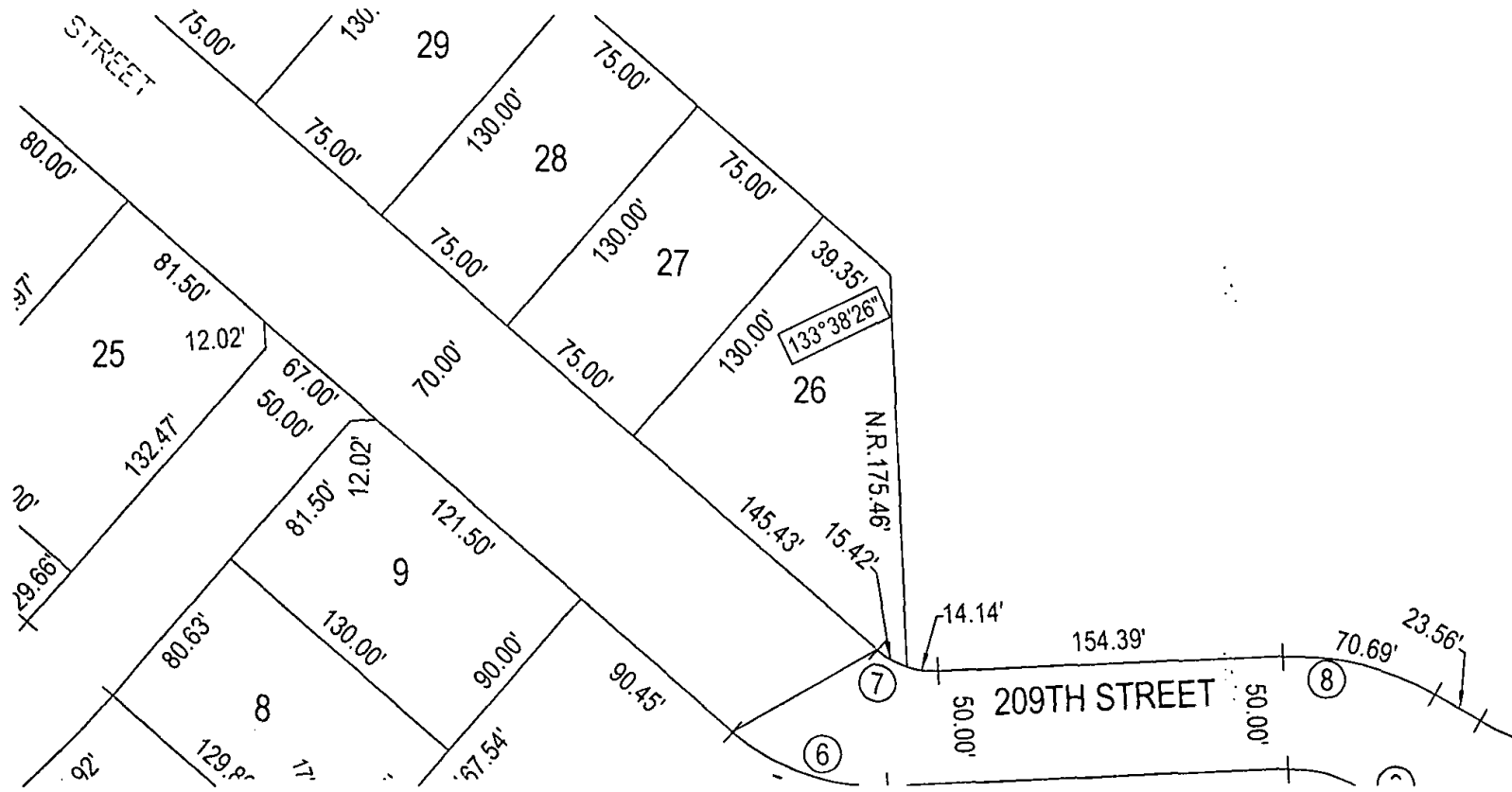

The Northeast Angle dimension in Lot 26 should read 133°38'26".

AFFIDAVIT

Correction to Lot 26, Coventry Ridge (Lots 1 thru 37 inclusive and Outlot "A"), a subdivision located in the SE1/4 of Section 12, Township 14 North, Range 10 East of the 6th P.M., Douglas County, Nebraska.

I Eric A. Schaben, do hereby submit the above drawing in order to correct the omission in angle dimension of Lots 26, Coventry Ridge (Lots 1 thru 37 inclusive and Outlot "A"), a subdivision located in Douglas County, Nebraska as recorded in Instrument No. 2014086974, in the Register of Deeds office, Doouglas County, Nebraska.

I certify that I am the same identical person whose name appears in the Surveyor's Certificate of said Coventry Ridge (Lots 1 thru 37 inclusive and Outlot "A"), Douglas County, Nebraska.

Eric A. Schaben
Eric A. Schaben

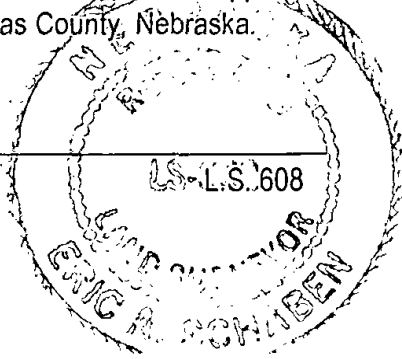

STATE OF NEBRASKA
 } SS
COUNTY OF DOUGLAS

On the 26th day of November, 2014, before me a Notary Public, qualified and commissioned in and for said County, personally appeared Eric A. Schaben, who is personally known to me to be the same identical person whose name is affixed to the above Affidavit, and he acknowledged the signing thereof to be his voluntary act and deed.

Witness my hand and official seal at Omaha, Nebraska, on this date last aforesaid.

Commission Expires:

May 23, 2018

Leslie Pierce
NOTARY PUBLIC



E & A CONSULTING GROUP, INC.

Engineering • Planning • Environmental & Field Services
330 North 117th Street Omaha, NE 68154 Phone: 402.895.4700

Drawn by: JRS | Chkd by: _____ | Date: 11/26/2014
Job No.: P2004.277.024

AFFIDAVIT OF CORRECTION

LOT 26, COVENTRY RIDGE

DOUGLAS COUNTY, NEBRASKA