

Legal Description:

LHS 1, 2 Carpenter Enterprises, Inc Sub No. 1
 TL 16B1C2, 16B1B2, 16B2D, 16B2C, 16B1B1, 16B1A3.
 SW SW 1/4 SE SW 23-14-13.

| Inst | Date | Type | Grantor | Grantee |
|----------|----------|------|---|-----------------------------------|
| 71-549. | 7/14/53 | QCD | Leo Small Jr. Beverly Leo Rose Small h/w | Anna Jensen |
| 71-548 | 7/11/53 | WD | Leo Small corr 70-367. ROSE h/w | Leo Small, Jr. |
| 32-160 | | | decedr Est Anna Jensen (Cher Elsie Zwister) | |
| 23-185 | 3/10/58 | LC | Anna Jensen. | Wayne Davis. |
| 95-347 | 9/14/59 | WD | Leo Small Jr. Beverly h/w. | Joy Fitzner. Barbara h/wjt. |
| 96-50 | 10/14/59 | WD | Joy Fitzner. Barbara h/w | Merle Pelton. William h/wjt |
| 29-512 | | | set of pr. | |
| 111-72 | 11/16/62 | WD | Merle Pelton. William h/w | Lester Portschy. Cecilia h/wjt |
| 116-55 | 8/16/63 | WD | Elsie Zwister. widow (Cher Anna Jensen) | Wayne Davis Mulle J |
| 36-494 | | | Eas. | |
| 121-55 | 9/18/65 | WD | Lester Portschy Cecilia h/wjt | Leon Fellman. Frances G. |
| 149-247 | 2/8/79 | WD | Irvin, Louba Marie h/w Lester Lorraine Jungers h/w | Leroy Peck Sherry J. |
| 150-524 | 4/2/75 | WD | Leroy G Peck. Sherry M h/w | Carpenter Enterprises ✓ |
| 49-127 | | | Eas. | |
| 55-431 | 7/13/82 | proc | Est Wayne Davis | |
| 157-2693 | 7/21/82 | WD | Mulle J Davis widow. | Carpenter Enterprises ✓ |
| 57-127. | 3/4/84 | cont | Leon Fellman | Carpenter Enterprises ✓ |
| 57-486 | | | Eas. | ✓ |
| 8-64. | 3/18/85 | plat | | ✓ |

560.

3*

7*

6*

16B2D
16B2C
16B1A3

16B1B1
16B2C
16B1A3

Legal Description:

lots 1,2 Carpenter Enterprises Inc Sub No 1
 SW SW 1/4 SE SW. TL 16 B 23-14-13.

| Inst | Date | Type | Grantor | Grantee |
|--------------------|----------|------|-----------------------------------|-------------------------|
| | | | | |
| | | | | |
| | | | | |
| | | | | |
| | | | | |
| | | | | |
| | | | | |
| | | | | |
| | | | | |
| | | | | |
| 44.28 | 9/19/10 | WD | Chas S Smith Wella kw. | Peter Jensen |
| 45.348 | | WD | Peter Jensen. Sine kw. | Aksel Jensen. |
| 8.287. | | | George Est Peter Jensen. | |
| 54.647. | 3/14/22 | WD | Sine Jensen widow Peter Jensen | Anna Jensen. |
| 56.120. | | WD | Sine Jensen | Anna Jensen. |
| 60.349 | | WD | Anna Jensen | St of NE |
| 60.353. | | WD. | Sine Jensen | St of NE |
| 63.89. | 11/20/14 | WD | Sine Jensen widow. | Leo Small. Hock wy + |
| 70.367 | | WD | Leo Small | Leo Small. |

5600' 1,2

MAP

COPY

Legal Description:

1,2 Carpenter Enterprises Inc Sub No I

Other Proj
at 1,2
LO

| Inst | Date | Type | Grantor | Grantee |
|-----------|---------|-------------|-------------------------------|--------------------------|
| 8-604. | 3/8/85 | plat | | |
| 1100-608. | 3/21/85 | WD | Leon E Fellman. Sarah T WW | Carpenter Enterprises. ✓ |
| 27-476 | 9/10/87 | agmt | | |
| 9206595 | 4/9/92 | Euse. | | ✓ |
| 9208592 | 5/14/92 | mem. | | ✓ |
| 9972724 | 7/19/99 | mem | | ✓ |
| 10305244 | 3/20/03 | Euse WD. | | ✓ |
| 201406268 | 3/31/04 | WD | Carpenter Enterprises. | Ambeca LLC. ✓ |
| 10309551 | 3/20/03 | NOT | | ✓ |
| 10325217 | 8/7/03 | Euse. | | ✓ |
| 101406269 | | | | ✓ |
| 62570 | | | | ✓ |
| 6271 | | | | ✓ |
| 6272 | | | | ✓ |
| 17603 | | | | ✓ |
| 17609 | | | | ✓ |
| 07627 | | | | ✓ |
| | | | 201407625, 201407626 | ✓ |

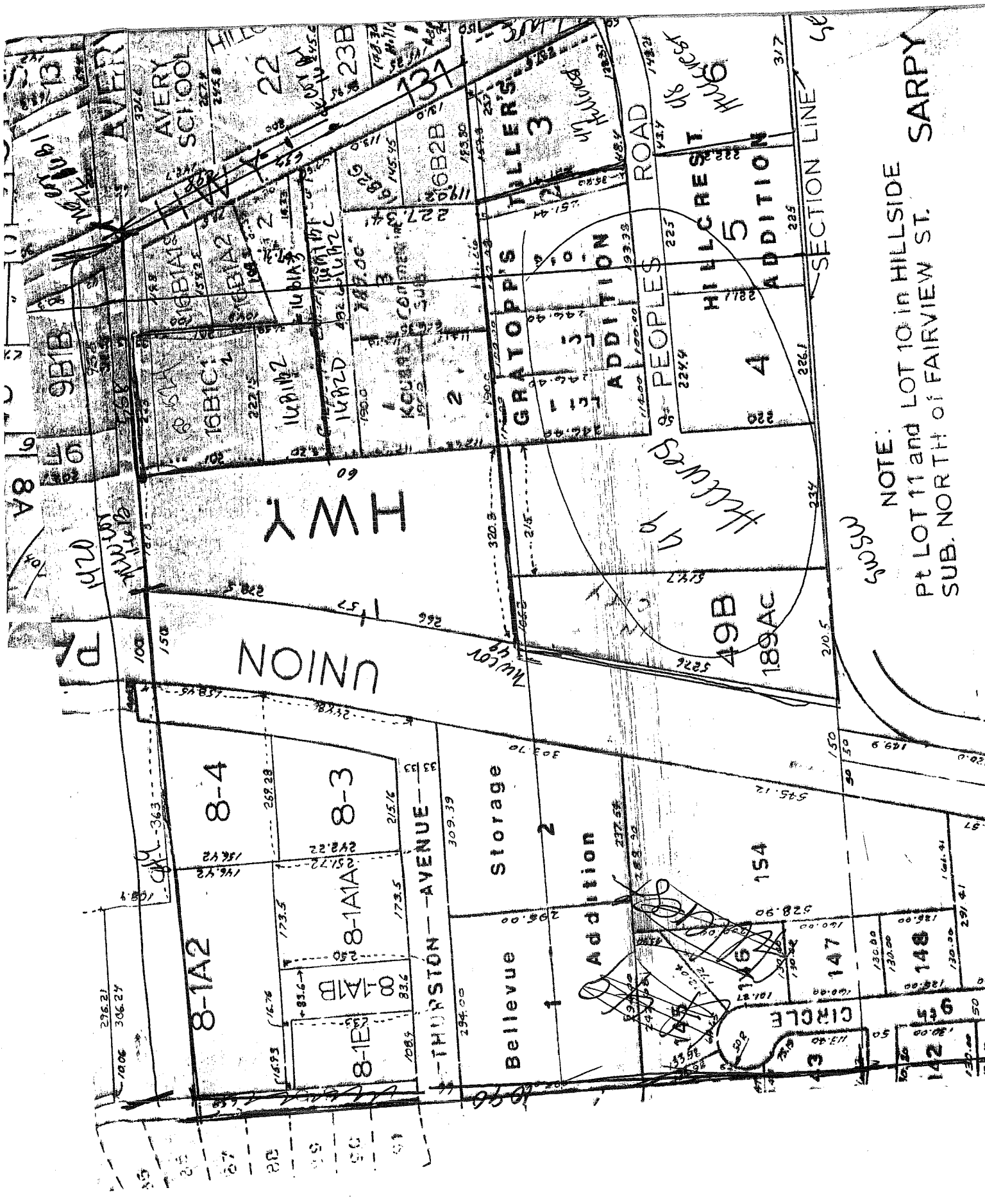

NOTE:
 PT LOT 11 and LOT 10 in HILLSIDE
 SUB. NORTH of FAIRVIEW ST. SARPY

UNION HWY

Storage
 Bellevue
 Addition

CIRCLE

PEOPLES ROAD

HILLCREST

SECTION LINE

HWY 49

SWERSON

FAIRVIEW ST.

SARPY

8-1A2, 8-1A1A, 8-3, 8-4, 8-1A1B, 8-1A2, 8-1A3, 8-1A4, 8-1A5, 8-1A6, 8-1A7, 8-1A8, 8-1A9, 8-1A10, 8-1A11, 8-1A12, 8-1A13, 8-1A14, 8-1A15, 8-1A16, 8-1A17, 8-1A18, 8-1A19, 8-1A20, 8-1A21, 8-1A22, 8-1A23, 8-1A24, 8-1A25, 8-1A26, 8-1A27, 8-1A28, 8-1A29, 8-1A30, 8-1A31, 8-1A32, 8-1A33, 8-1A34, 8-1A35, 8-1A36, 8-1A37, 8-1A38, 8-1A39, 8-1A40, 8-1A41, 8-1A42, 8-1A43, 8-1A44, 8-1A45, 8-1A46, 8-1A47, 8-1A48, 8-1A49, 8-1A50, 8-1A51, 8-1A52, 8-1A53, 8-1A54, 8-1A55, 8-1A56, 8-1A57, 8-1A58, 8-1A59, 8-1A60, 8-1A61, 8-1A62, 8-1A63, 8-1A64, 8-1A65, 8-1A66, 8-1A67, 8-1A68, 8-1A69, 8-1A70, 8-1A71, 8-1A72, 8-1A73, 8-1A74, 8-1A75, 8-1A76, 8-1A77, 8-1A78, 8-1A79, 8-1A80, 8-1A81, 8-1A82, 8-1A83, 8-1A84, 8-1A85, 8-1A86, 8-1A87, 8-1A88, 8-1A89, 8-1A90, 8-1A91, 8-1A92, 8-1A93, 8-1A94, 8-1A95, 8-1A96, 8-1A97, 8-1A98, 8-1A99, 8-1A100.

Numerical Index, Sarpy County, Nebraska

Later 1-2

Carpenter Enterprises Incorporated Sub. No I

Report of T. L. ... 11.8182, 11.827, 11.830, 11.831 & 11.8127 Dec. 27-11-13

| DATE FILED | GRANTOR | GRANTEE | KIND OF INSTRUMENT | NUMBER OF LOTS IN BLOCK NO. | | | | | | | | | | | | | | | | | | | | RECORD BOOK PAGE | REMARKS | RECORD NUMBER |
|------------|------------------------------|------------------------------|--------------------|-----------------------------|---|---|---|---|---|---|---|---|----|----|----|----|----|----|----|----|----|-----|-----------|------------------|---------|---------------|
| | | | | 1 | 2 | 3 | 4 | 5 | 6 | 7 | 8 | 9 | 10 | 11 | 12 | 13 | 14 | 15 | 16 | 17 | 18 | 19 | 20 | | | |
| 3-8-85 | Carpenter Enterprises Incorp | Whinnit M... Co | Plat. | 1 | 2 | | | | | | | | | | | | | | | | | 104 | | 2550 | | |
| * 3-21-85 | Sellman, Leon B. & w/f | Carpenter Enterprises Incorp | W. D. | 1 | 2 | | | | | | | | | | | | | | | | | 104 | (see 104) | 3014 | | |
| 3-21-85 | Carpenter Enterprises, Inc. | Max. Clark | Plat. | 1 | | | | | | | | | | | | | | | | | | 104 | | 3015 | | |
| 3-21-85 | Carpenter Enterprises, Inc. | Max. Clark | Plat. | 1 | | | | | | | | | | | | | | | | | | 104 | | 3016 | | |
| 3-21-85 | Max. Clark | Max. Clark | Plat. | 1 | | | | | | | | | | | | | | | | | | 104 | | 3017 | | |
| 3-25-85 | American, Corp. | Carpenter Enterprises, Inc. | Plat. | 1 | | | | | | | | | | | | | | | | | | 104 | | 2097 | | |
| * 3-12-85 | J. B. Pauntings | Carpenter Enterprises, Inc. | Plat. | 1 | | | | | | | | | | | | | | | | | | 104 | | 2012 | | |
| 4-9-86 | J. B. Pauntings | Carpenter Enterprises, Inc. | Plat. | 1 | | | | | | | | | | | | | | | | | | 104 | | 4115 | | |
| 7-10-87 | Central State Telegraph Co. | Structures, Inc. | Plat. | 1 | | | | | | | | | | | | | | | | | | 104 | | 5523 | | |
| 7-10-87 | Bennett, T. L. | Whinnit M... Co | Plat. | 1 | | | | | | | | | | | | | | | | | | 104 | | 5522 | | |
| 7-15-89 | Central State Telegraph Co. | Structures, Inc. | Plat. | 1 | | | | | | | | | | | | | | | | | | 104 | | 5748 | | |

Numerical Subdivision Index, Sarpy County, Nebraska

Lots 1-2

Carpenter Enterprises Incorporated Sub. No. I

| DATE FILED | GRANTOR | GRANTEE | KIND OF INSTRUMENT | NUMBER OF LOTS IN BLOCK NO. | | | | | | | | | | | | | | | | | | | | RECORD INSTRUMENT NUMBER | REMARKS |
|----------------|-------------------------------------|---------------------------------------|--------------------|-----------------------------|---|---|---|---|---|---|---|---|----|----|----|----|----|----|----|----|----|----------------|--------------------|--------------------------|---------|
| | | | | 1 | 2 | 3 | 4 | 5 | 6 | 7 | 8 | 9 | 10 | 11 | 12 | 13 | 14 | 15 | 16 | 17 | 18 | 19 | 20 | | |
| <i>6-7-89</i> | <i>Carpenter Enterprises Inc</i> | <i>West State Realty</i> | <i>Grant</i> | <i>1</i> | | | | | | | | | | | | | | | | | | <i>82-2678</i> | | | |
| <i>6-23-89</i> | <i>American Bank & Trust Co</i> | <i>Carpenter Enterprises</i> | <i>Mortgage</i> | <i>1</i> | | | | | | | | | | | | | | | | | | <i>82-2677</i> | <i>of 204-1670</i> | | |
| | | <i>Computer Indexed as of 11-1-80</i> | | | | | | | | | | | | | | | | | | | | | | | |
| | | <i>CAENINSUT</i> | | | | | | | | | | | | | | | | | | | | | | | |

NE 1/4 NE 1/4
 NW 1/4 NE 1/4
 SW 1/4 NE 1/4
 SE 1/4 NE 1/4

NE 1/4 NW 1/4
 NW 1/4 NW 1/4
 SW 1/4 NW 1/4
 SE 1/4 NW 1/4

NE 1/4 SW 1/4
 NW 1/4 SW 1/4
 SW 1/4 SW 1/4
 SE 1/4 SW 1/4

NE 1/4 SE 1/4
 NW 1/4 SE 1/4
 SW 1/4 SE 1/4
 SE 1/4 SE 1/4

SEC. 23 TWP. 14. RNG. 13
 SARPY COUNTY, NEBRASKA
Copy Original with hand

| GRANOR | GRANTEE | KIND OF INSTRUMENT | RECORD | | N.E. QUARTER | N.W. QUARTER | S.W. QUARTER | S.E. QUARTER | ACRES | REMARKS | DATE FILED |
|--------------------------------|-----------------------------|--------------------|--------|------|--------------|--------------|--------------|--------------|--------------------------------------|---------|------------|
| | | | BOOK | PAGE | | | | | | | |
| William S. Frazier & Wf | John W. Frazier | W D | 45 | 258 | | | | 9/16/16 | LOT 9 G | | |
| John W. Frazier & Wf | William S. Frazier & Wf | W D | 45 | 259 | | | | 150 | 9 C. 1 B | | |
| William S. Frazier & Wf | Om Loan & Bldg Assn | Mtg | 28 | 64 | | | | " | Can 38-24 | | |
| John W. Frazier & Wf | Omaha Loan & Bldg Assn | Mtg | 28 | 65 | | | | 9/16 | Can 37-55 | | |
| Edward J. Dee & Wf | James Dibolka & Wf | W D | 46 | 99 | | | | | lots 9b2 and 9f | | |
| James Dibolka & Wf | Urban Reis | W D | 45 | 260 | | | | | Lot 9f1 | | |
| James Dibolka & Wf | Omaha Loan & Bldg Assn | Mtg | 29 | 600 | | | | | Can 30-287 | | |
| Jacob G. Wordeman & Wf | Edward J. Dee | QCD | 46 | 100 | | | | | lots 9b2--9f2 | | |
| Paul P. Smith & Wf | Omaha & So Int Ry Co | W D | 45 | 306 | | | | | Pt Lot 14b | | |
| Julius J. Smith & Wf | Omaha & So Int Ry Co | W D | 45 | 305 | | | | | Lot 15b | | |
| Matilda Flohr | Johanna Reiss | W D | 45 | 309 | | | | | Lot 9c | | |
| Mary A. Johnson & Hsb | Gustave C. Kuenne | QCD | 46 | 277 | | | | | 8 1a1b | | |
| Peter C. Jensen & Wf | Aksel Jensen | W D | 45 | 348 | | | | 5 | S 5 A of Lot 16B: 160+ | | |
| E. H. Howland Lumber & Coal Co | H. A. Serviss | Lien | B | 189 | | | | 79 | Can on Marg | | |
| Jacob G. Wordeman & Wf | Swan P. Larson | W D | 45 | 385 | | | | | 9b1 | | |
| Swan P. Larson & Wf | F. J. Day, Trustee | Mtg | 20 | 136 | | | | | Can 34-95 | | |
| Hattie F. Richardson & H | M. P. Petersen | W D | 45 | 419 | | | | 48 | 8 1a1a and 8 3 | | |
| Urban Reis & Wf | Whom It May Concern | Aff | 46 | 479 | | | | | | | |
| George H. Smith | Hattie F. Richardson | QCD | 46 | 493 | | | | | Lot 8 1a2 | | |
| Hattie F. Richardson & H | Allen W. Jones | QCD | 46 | 492 | | | | | Lot 8 1a2 | | |
| E. H. Howland Lbr & Coal Co vs | J. W. Frazier | Lien | B | 207 | | | | | Can on Margin | | |
| Edwin S. Richardson & Wf | J. C. Pedersen | Mtg | 30 | 324 | | | | 14 | Can 30-674 | | |
| Grant Chase, Sheriff | Omaha Loan & Bldg Assn | Deed | 46 | 573 | | | | 2 | 8 1a2 | | |
| Charles F. Fahs & Wf | Harry A. Serviss | W D | 46 | 689 | | | | 91 | 11b | | |
| Harry A. Serviss & Wf | Charles F. Fahs | Mtg | 30 | 438 | | | | 91 | Can 34-165 | | |
| Ellen C. Fahs | Charles F. Fahs | Power of Atty | 4 | 66 | | | | | | | |
| Harry A. Serviss & Wf | Kate C. Gilder | W D | 47 | 5 | | | | 2 | 11 b2 | | |
| Aksel Jensen & Wf | Chris Hansen | Mtg | Y | 274 | | | | 5 | Can 30-545 | | |
| Aksel Jensen & Wf | P. G. Jensen | Mtg | 31 | 36 | | | | 5 | Can on Marg | | |
| Anders J. Braae & Wf | Nels C. Nelson | Mtg | Y | 280 | | | | | Rel on Marg | | |
| Johanna Reis | Urban Reis | W D | 45 | 590 | | | | 1 | Lot 9 ^e | | |
| Johanna Reis | Urban Reis | QCD | 47 | 68 | | | | | Lot 9 ^{fl} | | |
| Johanna Reis | Urban Reis | Pow Atty | 47 | 69 | | | | | lots 9 ^e - 9 ^f | | |
| William H. Betz & Wf | Jane Eagle Dimond | W D | 45 | 600 | | | | 9 | 9 1a1a 1 3 | | |
| Emmeline F. Smith | Whom It May Concern | Aff | 47 | 145 | | | | | | | |
| Gustave C. Kuenne | Whom It May Concern | Aff | 47 | 150 | | | | | | | |
| M. P. Petersen & Wf | Hattie F. Richardson | QCD | 47 | 149 | | | | | 8 1a1a & 8 3 | | |
| Gustave C. Kuenne & Wf | Hattie F. Richardson | QCD | 47 | 151 | | | | | 8 1a1b | | |
| Edwin S. Richardson & Wf | Hattie F. Richardson | QCD | 47 | 148 | | | | | 8 4 | | |
| Omaha Loan and Building Assn | Hattie F. Richardson | W D | 47 | 147 | | | | | 8 1a2 | | |
| William H. Richardson, Jr & Wf | Hattie F. Richardson | W D | 45 | 636 | | | | | 8 1b | | |
| Hattie F. Richardson & H | Carl W. Erne | W D | 45 | 635 | | | | | 8 1b, 8 4, 8 1a1a | | |
| Catharine J. Childs | Everard D. Ferguson | Dower | 4 | 85 | | | | | 8 3, 8 1a2, 8 1a1a | | |
| Carl W. Erne | Live Stock National Bank | Mtg | 31 | 88 | | | | | Can 34-341 | | |
| Katherine M. Fahs | Ellen C. Fahs | QCD | 47 | 345 | | | | | | | |
| Catherine A. Murphy & H | Smith D. Phillips et al | W D | 48 | 167 | | | | | 9 ^a | | |
| John W. Frazier & Wf | William S. Frazier & Wf | W D | 48 | 335 | | | | | 9 ^c 1c | | |
| George Hansen & Wf | Federal Land Bank of Omaha | Mtg | 32 | 432 | | | | | Cancelled 34-368 | | |
| John W. Frazier & Wf | Mary J. Dunn | W D | 48 | 378 | | | | | Tax Lot 7 | | |
| D. L. Dimond & Wf | International Mill & Timber | Mtg | 32 | 458 | | | | | Pt T L 9 ^{cla} | | |
| William S. Frazier & Wf | John W. Frazier | W D | 48 | 386 | | | | | Can 34-498 | | |
| Ellen C. Fahs | Kate C. Gilder | W D | 48 | 403 | | | | | Tax Lot 3 | | |
| R. E. Perham | Dana L. Dimond & Wf | Lien | 0 | 77 | | | | | Tax Lot 9 ^{cla} | | |
| Smith D. Phillips et al | Philip & McClave, Inc | W D | 47 | 536 | | | | | Pt T L 11 ^a | | |
| Fred D. Wend | George Hansen et al | Rel | 32 | 530 | | | | | Cancelled on Margin | | |
| August Papez & Wf | George Hansen | QCD | 47 | 563 | | | | | lots 2-3 | | |
| William M. Thompson | Whom It May Concern | Aff | 4 | 266 | | | | | 8 | | |
| Marie Martin et al | Frank B. Robinson et al | QCD | 47 | 577 | | | | | 10 ³⁰ | | |
| J. B. Watkins & Co | Carl W. Erne | Lien | 0 | 96 | | | | | 30.12 | | |

LOT NOS. LOT NOS. LOT NOS. LOT NOS. (4000' road) 147
 NE1/4NE1/4 NE1/4NW1/4 NE1/4SW1/4 NE1/4SE1/4 SEC. 23 TWP. 14 RNG. 13
 NW1/4NE1/4 NW1/4NW1/4 NW1/4SW1/4 NW1/4SE1/4 SARP COUNTY, NEBRASKA
 SW1/4NE1/4 SW1/4NW1/4 SW1/4SW1/4 SW1/4SE1/4 *Original - 26/1/16*
 SE1/4NE1/4 SE1/4NW1/4 SE1/4SW1/4 SE1/4SE1/4

| DATE FILED | GRANTOR | GRANTEE | KIND OF INSTRUMENT | RECORD | | N.E. QUARTER | | | | N.W. QUARTER | | | | S.W. QUARTER | | | | S.E. QUARTER | | | | ACRES | REMARKS |
|------------|------------------------------|--------------------------|--------------------|--------|------|--------------|---|---|---|--------------|---|---|---|--------------|---|---|---|--------------|---|---|------|---------------------------------|---------|
| | | | | BOOK | PAGE | 1 | 2 | 3 | 4 | 1 | 2 | 3 | 4 | 1 | 2 | 3 | 4 | 1 | 2 | 3 | 4 | | |
| | R C Jenson | Aksel Jenson & Wf | Marg | 31 | 36 | | | | | | | | | | | | | | | | 5 | Can on Margin | |
| | E H Howland Lumber & Coal Co | D L Dimond et al | Lien | Q | 105 | | | | | | | | | | | | | | | | | Max Lots 2-3 | |
| | Carl W Erno | Live Stock National Bank | Mtg | 31 | 250 | | | | | | | | | | | | | | | | | Can 34-240 | |
| | E H Howland Lumber & Coal | D L Dimond et al | Rel | Q | 105 | | | | | | | | | | | | | | | | | | |
| | F J Day, Tr | Swan P Larson & Wf | Rel | 34 | 95 | | | | | | | | | | | | | | | | | | |
| | Occidental Building & Loan | Matilda Flohr | Rel | 34 | 95 | | | | | | | | | | | | | | | | | | |
| | Mary J Dunn & H | Maurice E Bray | W D | 50 | 83 | | | | | | | | | | | | | | | | | Pt 9-11a | |
| | Maurice E. Bray et wif | A E Dunn | Mtg | 34 | 140 | | | | | | | | | | | | | | | | | Can 34-446 | |
| | R E Perham | Dana L Dimond et wif | Rel | C | 77 | | | | | | | | | | | | | | | | | | |
| | Marie Martin | Whom It May Concern | Aff | 4 | 490 | | | | | | | | | | | | | | | | | | |
| | Harry Arthur Serviss & Wf | Conserv Sav & Loan Assn | Mtg | 28 | 332 | | | | | | | | | | | | | | | | 5.91 | Can 35-198 | |
| | Ella C Fahs & Hus | Harry A Serviss & Wf | Rel | 34 | 165 | | | | | | | | | | | | | | | | | | |
| | W C Jordan et al | John Harvey, Jr | Mtg | Y | 409 | | | | | | | | | | | | | | | | | Can 35-114 | |
| | Phillip & McClave | South Omaha Savings Bank | Mtg | 34 | 236 | | | | | | | | | | | | | | | | | Can 42-360 | |
| | Everard D Ferguson, Dec'd | Smith F Ferguson et al | Trans | 4 | 517 | | | | | | | | | | | | | | | | | | |
| | J B Watkins and Co | Carl W Erno | Mech Lien | C | 125 | | | | | | | | | | | | | | | | | | |
| | Live Stock National Bank | Carl W Erno | Rel | 34 | 241 | | | | | | | | | | | | | | | | | | |
| | Live Stock National Bank | Carl W Erno | Rel | 34 | 240 | | | | | | | | | | | | | | | | | | |
| | Carl W. Erno | William Manatrey et al | W D | 50 | 141 | | | | | | | | | | | | | | | | | 8-1a2, 8-4, 8-3 | |
| | Anders J Braae | Peter Kovach | W D | 50 | 174 | | | | | | | | | | | | | | | | | 8-1b, 8-1a1b, 8-1a1a 8-5 | |
| | Peter Kovach | Anders J Braae | Mtg | 31 | 369 | | | | | | | | | | | | | | | | | Can 35-217 | |
| | Henry Arthur Serviss & Wf | Con Sav & Loan Assn | Mtg | 28 | 338 | | | | | | | | | | | | | | | | 5.91 | Can 35-198 | |
| | Omaha Loan & Bldg Assn | Jacob Hansen et al | Rel | 34 | 332 | | | | | | | | | | | | | | | | | Tax Lot 7 | |
| | James C Skovgaard & Wf | Federal Land Bk of Omaha | Mtg | 34 | 350 | | | | | | | | | | | | | | | | | Can 34-350 | |
| | Margaret S. Thompson | Whom It May Concern | Aff | 4 | 615 | | | | | | | | | | | | | | | | | Can 42-555 | |
| | The Federal Land Bank | James C. Skovgaard & Wf | Rel | 34 | 359 | | | | | | | | | | | | | | | | | Can 42-58 | |
| | James C Skovgaard & Wf | The Federal Land Bank | Mtg | 34 | 360 | | | | | | | | | | | | | | | | | | |
| | The Federal Land Bank of Om | George Hansen et al | Rel | 34 | 368 | | | | | | | | | | | | | | | | | | |
| | George Hansen & Wf | James C Skovgaard | W D | 49 | 324 | | | | | | | | | | | | | | | | | Lot 7 | |
| | James C Skovgaard & Wf | George Hansen | Mtg | 31 | 390 | | | | | | | | | | | | | | | | | Can 38-159 | |
| | George Hansen | T R Daniell | Assgt | 34 | 382 | | | | | | | | | | | | | | | | | Assigned 34-382 | |
| | E H Howland Lbr & Coal Co vs | D L Dimond et al | Mech Lien | B | 274 | | | | | | | | | | | | | | | | | of 31-390 | |
| | Smith F Ferguson, Ex | Daniel G Cary et al | W D | 49 | 365 | | | | | | | | | | | | | | | | | Can on Marg | |
| | Daniel G Cary et al | Smith F Ferguson, Ex | Mtg | 34 | 427 | | | | | | | | | | | | | | | | | Pt Can 35 | |
| | A E Dunn | Maurice E Bray et al | Rel | 34 | 446 | | | | | | | | | | | | | | | | | Pt Can 35 | |
| | Fred E Cushing & Wf | James Dibelka & Wf | Mtg | 34 | 448 | | | | | | | | | | | | | | | | | (Can 35-85) | |
| | James Dibelka & Wf | Fred R Cushing | W D | 49 | 379 | | | | | | | | | | | | | | | | | Satisfied | |
| | William P Mohr & Wf | E Woodward | Mtg | 31 | 436 | | | | | | | | | | | | | | | | | 37-456 | |
| | Maurice E Bray & Wf | Frank Harper et al | W D | 50 | 378 | | | | | | | | | | | | | | | | | T L 9-B2 | |
| | International Mill & Timber | Dana L Dimond et al | Rel | 34 | 498 | | | | | | | | | | | | | | | | | Error | |
| | Harry A Serviss | Ida D Campbell | W D | 50 | 448 | | | | | | | | | | | | | | | | | T L 9-C1A | |
| | J B Watkins & Co vs | Ida D Campbell | Lien | B | 287 | | | | | | | | | | | | | | | | 5.91 | T L 11-B1 | |
| | Asa W Swick & Wf | John Harvey, Jr | Mtg | Y | 469 | | | | | | | | | | | | | | | | | " Can C-137 | |
| | John W Frazier & Wf | A E Dunn | W D | 50 | 471 | | | | | | | | | | | | | | | | | Can 35-255 | |
| | Ida Wilkins Campbell & Hus | Newton B Bryson | Mtg | Y | 471 | | | | | | | | | | | | | | | | | T L 9-C | |
| | Peter Kovach | Mary Kovach | W D | 50 | 516 | | | | | | | | | | | | | | | | 5.91 | Can 35-197 | |
| | Smith F. Ferguson et al | Daniel G Cary et al | W D | 49 | 579 | | | | | | | | | | | | | | | | | Tax Lot 8-5 | |
| | In the Matter of Estate of | Kathleen C Gilder | Decree | 5 | 188 | | | | | | | | | | | | | | | | | | |
| | Frank Harper & Wf | Omaha Loan & Building | Mtg | 34 | 694 | | | | | | | | | | | | | | | | | Rel 35-555 | |
| | Fred R Cushing & Wf | McCord & Brady Co | Mtg | 34 | 695 | | | | | | | | | | | | | | | | | T L 9-C1A | |
| | Asa W Swick & Wf | Frank M McCullough | Cont | 5 | 267 | | | | | | | | | | | | | | | | | Rel 35-473 | |
| | Allen W Jones & Wf | Asa W Swick | QCD | 51 | 41 | | | | | | | | | | | | | | | | | T L 9-B289-F2 | |
| | William Manatrey et al | Asa W Swick | W D | 50 | 666 | | | | | | | | | | | | | | | | | 8-1a2, 8-1a1b, 8-1a1a | |
| | John Harvey, Jr | A C Jordan et al | Rel | 35 | 114 | | | | | | | | | | | | | | | | | 8-1A2 8-1A2 8-1A2 8-1A1, 8-1A1A | |
| | John Harvey, Jr | W C Jordan et al | Rel | 35 | 105 | | | | | | | | | | | | | | | | | | |
| | Asa W Swick | Joseph R. Brown | W D | 50 | 668 | | | | | | | | | | | | | | | | | | |
| | Mary Marodolac & Hus | Anna Kapalin | W D | 50 | 674 | | | | | | | | | | | | | | | | | | |
| | Frank M McCullough & Wf | Joseph R Brown | Assigt | 35 | 153 | | | | | | | | | | | | | | | | 45 | T L 8-5 | |
| | Ida D Campbell & Hus | Joseph P O'Keefe | Mtg | Y | 514 | | | | | | | | | | | | | | | | | | |
| | Harry A Serviss & Wf | Ida D Campbell | W D | 52 | 24 | | | | | | | | | | | | | | | | 5.91 | Can 41-35 | |

LOT NOS. LOT NOS. LOT NOS. LOT NOS.
 NE1/4NE1/4 NE1/4NW1/4 NE1/4SW1/4 NE1/4SE1/4
 NW1/4NE1/4 NW1/4NW1/4 NW1/4SW1/4 NW1/4SE1/4
 SW1/4NE1/4 SW1/4NW1/4 SW1/4SW1/4 SW1/4SE1/4
 SE1/4NE1/4 SE1/4NW1/4 SE1/4SW1/4 SE1/4SE1/4

SEC. 23 TWP. 14 R. 13
 SARP COUNTY,
 NEBRASKA
*Copy to MO 30-213
 Original in Vault*

| GRANTOR | GRANTEE | KIND OF INSTRUMENT | RECORD BOOK PAGE | QUARTERS | | | | ACRES | REMARKS | DATE FILED |
|------------------------------|----------------------------|--------------------|------------------|--------------|--------------|--------------|--------------|-------------|---------|------------|
| | | | | N.E. QUARTER | N.W. QUARTER | S.W. QUARTER | S.E. QUARTER | | | |
| Newton R. Bryson | Ida Wilkins Campbell et al | Rel | 35 197 | | | | | | | |
| J B Watic... & Co | Ida D Campbell | Rel | 6 137 | | | | | | | |
| The Con Sav & Loan Assn | Harry Arthur Service & Wf | Rel | 35 198 | | | | | Can on Marg | | |
| D L Rimond | E H Howland Lbr & Coal Co | Leas | 8 348 | | | | | | | |
| Anders J Braco | Peter Kovach | Rel | 35 217 | | | | | Can 42-157 | | |
| Anna Hanzal & Hus | Com. Sav. & Loan Assn | Mtg | 35 218 | | | | | | | |
| Anna Hanzal & Hus | Karel Kopalin | Mtg | Y 512 | | | | | | | |
| John Harvey, Jr | Aea W Swlok & Wf | Rel | 35 255 | | | | | Can 38-221 | | |
| Philip & McLeve | South Omaha Savings Bk | Mtg | Y 530 | | | | | 8-1A3 | | |
| George H Smith | Joseph R Brown et al | QCD | 51 177 | | | | | | | |
| Omaha Loan and Building Assn | John W Frazier | Rel | 35 449 | | | | | 5.17 | | |
| Omaha Loan & Bldg Assn | John W Frazier | Rel | 35 467 | | | | | 5.17 | | |
| Catherine Harby & H | John W Frazier | W D | 52 212 | | | | | 2/3 | 9-01C | |
| Wm A Frazier & Wf | Alvin Clausen & Wf | W D | 52 213 | | | | | | | |

MICROFILMED

*Continued
 Next
 Page*

Proposed

149

| | | | |
|---------------|---------------|---------------|---------------|
| NE 1/4 NE 1/4 | NE 1/4 NW 1/4 | NE 1/4 SW 1/4 | NE 1/4 SE 1/4 |
| NW 1/4 NE 1/4 | NW 1/4 NW 1/4 | NW 1/4 SW 1/4 | NW 1/4 SE 1/4 |
| SW 1/4 NE 1/4 | SW 1/4 NW 1/4 | SW 1/4 SW 1/4 | SW 1/4 SE 1/4 |
| SE 1/4 NE 1/4 | SE 1/4 NW 1/4 | SE 1/4 SW 1/4 | SE 1/4 SE 1/4 |

SEC 23 TWP 14 RNG 13

SARPY COUNTY
NEBRASKA

| DATE | GRANTOR | GRANTEE | KIND OF INSTRUMENT | RECORD | | N.E. QUARTER | | | | N.W. QUARTER | | | | S.W. QUARTER | | | | S.E. QUARTER | | | | ACRES | REMARKS |
|------|---------------------------------|---------------------------|--------------------|--------|------|--------------|------|------|------|--------------|------|------|------|--------------|------|------|------|--------------|------|------|------|------------------------|---------|
| | | | | BOOK | PAGE | N.E. | N.W. | S.E. | S.W. | N.E. | N.W. | S.E. | S.W. | N.E. | N.W. | S.E. | S.W. | N.E. | N.W. | S.E. | S.W. | | |
| | Elvin Clausen + w/f | Com. Sav. Loan Assn. | Mtg | 35 | 464 | | | | | | | | | | | | | | | | 13 | 90c | |
| | McCord, Brady Co! | Fred R. Cushing + w/f | Rel | 35 | 473 | | | | | | | | | | | | | | | | | Can. 43-22 | |
| | Fred R. Cushing + w/f | Leslie J. Marousek | WD | 51 | 259 | | | | | | | | | | | | | | | | | 9 1/2 x 9 1/2 | |
| | James H. Bellka, et al | Fred R. Cushing + w/f | Rel | 35 | 490 | | | | | | | | | | | | | | | | | 9 1/2 x 9 1/2 | |
| | Hydraulic Press Brick Co. | Kilpatrick Bros. Co! | WD | 51 | 275 | | | | | | | | | | | | | | | | | 9 1/2 x 9 1/2 | |
| | Omaha Loan Bldg. Assn. | Frank Harper + w/f | Release | 35 | 555 | | | | | | | | | | | | | | | | | Plan Lot 18 | |
| | Ida M. Campbell + hus | Kilpatrick Brothers Co. | Mtg | 35 | 584 | | | | | | | | | | | | | | | | | Pt. Tax Lot 9c | |
| | Com. Sav. Loan Assn. | Harry Arthur Dennis + w/f | Release | 35 | 595 | | | | | | | | | | | | | | | | | Can. 38-379 | |
| | Leslie J. Marousek | Joseph Marousek, et al | Q.C.D. | 51 | 367 | | | | | | | | | | | | | | | | | Tax Lot 11 b | |
| | Central Lumber Coal Co. Inc | Ida M. Campbell, et al | Lin. | C | 153 | | | | | | | | | | | | | | | | | 9 1/2 x 9 1/2 | |
| | Ivan P. Fason + w/f | Joseph C. Fason, et al | WD | 52 | 334 | | | | | | | | | | | | | | | | | Simon margin | |
| | Omaha Loan Bldg. Assn. | John W. Drazier + w/f | Rel | 37 | 55 | | | | | | | | | | | | | | | | | Ch. 9 b' do 852 ft. | |
| | H.E. Blum + w/f | Omaha Loan Bldg. Assn. | Mtg | 33 | 463 | | | | | | | | | | | | | | | | | in 9a | |
| | James Havelka + w/f | Omaha Loan Bldg. Assn. | Mtg | 37 | 153 | | | | | | | | | | | | | | | | | Can. 43-587 | |
| | Urban Reis | James Havelka + w/f | WD | 51 | 459 | | | | | | | | | | | | | | | | | Exp. Lot 9a | |
| | E. H. Howland + Lumber Coal Co. | Dr. D. S. Leonard | Rel | 8 | 348 | | | | | | | | | | | | | | | | | Can. 41-282 | |
| | Clerk of District Court | Whom It May Concern | Rel | 37 | 456 | | | | | | | | | | | | | | | | | Can. 46-17-1 | |
| | Emeline Frances Smith | A. Chris Kjargaard | Q.C.D. | 51 | 607 | | | | | | | | | | | | | | | | | | |
| | Joseph Svoboda + w/f | Omaha Loan Bldg. Assn. | Mtg | 37 | 474 | | | | | | | | | | | | | | | | | Div Lot 8 2 | |
| | Joseph Marousek + w/f | James Havelka, et al | Q.C.D. | 51 | 614 | | | | | | | | | | | | | | | | | Can. 47-70 | |
| | Joseph Marousek + w/f | Joseph Svoboda et al | WD | 52 | 500 | | | | | | | | | | | | | | | | | Do. 75 ft. 18-48-9 1/2 | |
| | A. Chris Kjargaard + w/f | Com. Sav. Loan Assn. | Mtg | 37 | 483 | | | | | | | | | | | | | | | | | 9 1/2 x 9 1/2 | |
| | Joseph Svoboda | Joseph Marousek + w/f | Mtg | 37 | 494 | | | | | | | | | | | | | | | | | Can. 41-601 | |
| | H.E. Blum + w/f | David J. Kelly | WD | 52 | 550 | | | | | | | | | | | | | | | | | Can. 38-660 | |
| | James C. Skovgaard + w/f | T. R. Daniel | Mtg | 37 | 486 | | | | | | | | | | | | | | | | | Tax Lot 9a | |
| | Frank Harper + w/f | Omaha Loan Bldg. Assn. | Mtg | 33 | 633 | | | | | | | | | | | | | | | | | Can. 41-424 | |
| | Omaha Loan Bldg. Assn. | William D. Drazier + w/f | Rel | 38 | 24 | | | | | | | | | | | | | | | | | Can. 41-534 | |
| | John W. Drazier + w/f | Warner H. Peake + w/f | WD | 53 | 49 | | | | | | | | | | | | | | | | | Pt. T. 2. 9c | |
| | Warner H. Peake + w/f | John W. Drazier, et al | Mtg | 40 | 7 | | | | | | | | | | | | | | | | | Pt. T. 2. 9c | |
| | Superior Plumbing Co. | Ida M. Campbell | Lin. | C | 196 | | | | | | | | | | | | | | | | | Can. 54-194 | |
| | T. R. Daniel | James C. Skovgaard + w/f | Rel | 38 | 159 | | | | | | | | | | | | | | | | | Can. 38-435 | |
| | South Omaha Savings Bank | Philip and M. Clave | Rel | 38 | 221 | | | | | | | | | | | | | | | | | Can. C-205 | |
| | Philip and M. Clave | South Omaha Savings Bank | Mtg | 38 | 227 | | | | | | | | | | | | | | | | | Can. 41-592 | |
| | Anna Kovach | Peter Kovach | Receipt | 6 | 163 | | | | | | | | | | | | | | | | | Tax Lot 8-5 | |
| | Kilpatrick Bros. Co. | Sam Wertheimer, et al | WD | 53 | 186 | | | | | | | | | | | | | | | | | Can. 41-534 | |
| | Kilpatrick Bros. Co. | Ida M. Campbell, et al | Rel | 38 | 399 | | | | | | | | | | | | | | | | | Can. 38-660 | |
| | Superior Plumbing Co. | Ida M. Campbell | Rel | C | 205 | | | | | | | | | | | | | | | | | Tax Lot 9a | |
| | John W. Drazier, et al | Robert P. Hume | Assgt | 38 | 435 | | | | | | | | | | | | | | | | | Can. 54-194 | |
| | Central Lumber Coal Co. | I. S. Campbell, et al | Rel | C | 153 | | | | | | | | | | | | | | | | | Can. 38-435 | |
| | James Havelka + w/f | William Cullane + w/f | WD | 53 | 324 | | | | | | | | | | | | | | | | | Can. C-205 | |
| | Frank Harper + w/f | Omaha Loan Bldg. Assn. | Mtg | 33 | 725 | | | | | | | | | | | | | | | | | Can. 41-534 | |
| | A. Chris Kjargaard + w/f | Com. Sav. Loan Assn. | Mtg | 38 | 570 | | | | | | | | | | | | | | | | | Can. 41-601 | |
| | Joseph Svoboda + w/f | Omaha Loan Bldg. Assn. | Mtg | 38 | 657 | | | | | | | | | | | | | | | | | Can. 43-70 | |
| | Joseph Marousek, et al | Joseph Svoboda | Rel | 38 | 660 | | | | | | | | | | | | | | | | | 9 1/2 x 9 1/2 | |

150

NE1/4NE1/4 _____ LOT NOS. _____ LOT NOS. _____ LOT NOS. _____
 NW1/4NE1/4 _____ NE1/4NW1/4 _____ NE1/4SW1/4 _____ NE1/4SE1/4 _____
 SW1/4NE1/4 _____ NW1/4NW1/4 _____ NW1/4SW1/4 _____ NW1/4SE1/4 _____
 SE1/4NE1/4 _____ SE1/4NW1/4 _____ SE1/4SW1/4 _____ SE1/4SE1/4 _____

SEC 23 TWP 14 RNG 13

Proffred

SARPY COUNTY NEBRASKA

| GRANTOR | GRANTEE | KIND OF INSTRUMENT | RECORD | | N.E. QUARTER | | | N.W. QUARTER | | | S.W. QUARTER | | | S.E. QUARTER | | | ACRES | REMARKS | DATE |
|--------------------------|-------------------------|--------------------|--------|------|--------------|------|------|--------------|------|------|--------------|------|------|--------------|------|-------|--------------------|---------|------|
| | | | BOOK | PAGE | N.E. | N.W. | S.W. | S.E. | N.E. | N.W. | S.W. | S.E. | N.E. | N.W. | S.W. | S.E. | | | |
| John D. Campbell + his | John D. Weed | Inty | 41 | 45 | | | | | | | | | | | | 5.91 | Can. 42-282 | | |
| Joseph O. Keefe | John D. Campbell et al | Rel | 41 | 55 | | | | | | | | | | | | 5.91 | Tax Lot 116+ | | |
| Swan O. Larson + wf | Comm. Savings + Loan | Inty | 41 | 93 | | | | | | | | | | | | | of 4-514 | | |
| Joseph C. Larson, et al | Comm. Savings + Loan | Inty | 41 | 95 | | | | | | | | | | | | | Rel. 46-583 | | |
| G. Chris Kjargaard + wf | Amos Hunt or assign | Inty | 40 | 82 | | | | | | | | | | | | 4.7 | Can. 42-519 | | |
| William W. Merrill | John W. Merrill | QCD | 53 | 659 | | | | | | | | | | | | | 1183 3/4 of 2. 96+ | | |
| John W. Merrill | Lillian Page Merrill | QCD | 53 | 660 | | | | | | | | | | | | | Can. 41-600 | | |
| William Helane + wf | Archy Campbell | WD | 54 | 187 | | | | | | | | | | | | | | | |
| J. H. Koff | Whom It May Concern | App | 6 | 558 | | | | | | | | | | | | | | | |
| Omaha Bldg Assn | James Hauvelka + wf | Rel | 41 | 282 | | | | | | | | | | | | 2 | of 37-153 | | |
| Albert S. Hunter + wf | Joseph B. Brown | QCD | 55 | 41 | | | | | | | | | | | | | pt. Tax Lot 8 1/2 | | |
| T. R. Sewell | James C. Skorgaard + wf | Rel | 41 | 424 | | | | | | | | | | | | 8 1/2 | of 37-696 | | |
| Jan Wertheimer, et al | Wertheimer + Segan | Inty | 55 | 80 | | | | | | | | | | | | | of 37-18 | | |
| Frank Hayes + wf | Omaha Loan Bldg Assn. | Inty | 41 | 524 | | | | | | | | | | | | | of 37-257 | | |
| Omaha Loan Bldg Assn. | Frank Hayes + wf | Rel | 41 | 534 | | | | | | | | | | | | | of Tax Lot 9 C 1/2 | | |
| W. J. Jara, Co. Treas. | A. S. Hunter | Inty | 55 | 94 | | | | | | | | | | | | | of 33-633-725 | | |
| Philip + McCleave | So. Omaha Savings Bk. | Inty | 41 | 594 | | | | | | | | | | | | | 8123 | | |
| South Omaha Savings Bk. | Philip + McCleave | Rel | 41 | 592 | | | | | | | | | | | | | Can. 43-157 | | |
| A. Kjargaard + wf | Com. Sav. Loan Assn. | Inty | 41 | 598 | | | | | | | | | | | | | of 38-227 | | |
| Amos Hunt | G. Chris Kjargaard + wf | Rel | 41 | 600 | | | | | | | | | | | | | of 43-231 | | |
| Com. Sav. Loan Assn. | A. Chris Kjargaard + wf | Rel | 41 | 601 | | | | | | | | | | | | | of 38-82 | | |
| John Mattay Estate of | Kathleen C. Sider, deid | Convey | 7 | 6 | | | | | | | | | | | | | of 37-483 | | |
| Kontak + Herman Vana | Alvin Clausen | Convey | 7 | 65 | | | | | | | | | | | | 2.13 | of 38-570 | | |
| John Mattay Estate of | Charles Hines, Deid. | Convey | 7 | 65 | | | | | | | | | | | | 1 1/2 | 11a | | |
| James C. Skorgaard + wf | Frank A. Reid | WD | 55 | 244 | | | | | | | | | | | | | 9 C 1/2 | | |
| Federal Land Bk. of Om. | James C. Skorgaard + wf | Rel | 42 | 68 | | | | | | | | | | | | | Can. on margin | | |
| Comm. Sav. Loan Assn. | Anna Hanzel + his | Rel | 42 | 157 | | | | | | | | | | | | | | | |
| John D. Campbell + his | Augustus H. Blatz Trust | Inty | 42 | 280 | | | | | | | | | | | | 5.91 | of 34-360 | | |
| John D. Weed | John D. Campbell + his | Rel | 42 | 282 | | | | | | | | | | | | | of 35-218 | | |
| Delbert S. Campbell + wf | Wertheimer + Segan | Inty | 40 | 440 | | | | | | | | | | | | | of 37-211 | | |
| Delbert S. Campbell + wf | Gene Eller | Inty | 40 | 441 | | | | | | | | | | | | | of 43-210 | | |
| Gene Egle + his | Josephine Notia | Will | 54 | 497 | | | | | | | | | | | | | of 43-494 | | |
| G. S. Ferguson | Standard Oil Company | Lease | 7 | 305 | | | | | | | | | | | | | of 45-343 | | |
| South Omaha Savings Bk. | Philip + McCleave | Rel | 42 | 360 | | | | | | | | | | | | | of 45-343 | | |
| Louis Bradford Lbr. Co. | Ms. Josephine Notia | Convey | 7 | 350 | | | | | | | | | | | | | of 45-343 | | |
| David D. Kelley + wf | The State of Nebraska | WD | 55 | 482 | | | | | | | | | | | | | of 45-343 | | |
| Jennie Hines | The State of Nebraska | WD | 55 | 485 | | | | | | | | | | | | | of 45-343 | | |
| Charles Skripky + wf | The State of Nebraska | WD | 55 | 486 | | | | | | | | | | | | | of 45-343 | | |
| Occidental Bldg Loan Co. | A. C. Dunn + wf | Rel | 42 | 374 | | | | | | | | | | | | | of 45-343 | | |
| Com. Sav. Loan Assn. | Joseph C. Larson, et al | Rel | 42 | 519 | | | | | | | | | | | | | of 45-343 | | |
| Frank A. Reid | Nebraska Power Co. | WD | 55 | 624 | | | | | | | | | | | | | of 45-343 | | |
| Ethel A. Larson, et al | John Ambrust | Inty | 42 | 524 | | | | | | | | | | | | | of 45-343 | | |
| Oscar S. Ferguson + wf | Charles D. Cook + wf | QCD | 55 | 659 | | | | | | | | | | | | | of 45-343 | | |
| Frank Hayes + wf | Charles D. Cook + wf | WD | 54 | 587 | | | | | | | | | | | | | of 45-343 | | |

Proofed

151

| | | | |
|---------------|---------------|---------------|---------------|
| LOT NOS. | LOT NOS. | LOT NOS. | LOT NOS. |
| NE 1/4 NE 1/4 | NE 1/4 NW 1/4 | NE 1/4 SW 1/4 | NE 1/4 SE 1/4 |
| NW 1/4 NE 1/4 | NW 1/4 NW 1/4 | NW 1/4 SW 1/4 | NW 1/4 SE 1/4 |
| SW 1/4 NE 1/4 | SW 1/4 NW 1/4 | SW 1/4 SW 1/4 | SW 1/4 SE 1/4 |
| SE 1/4 NE 1/4 | SE 1/4 NW 1/4 | SE 1/4 SW 1/4 | SE 1/4 SE 1/4 |

SEC. 23 TWP. 14. RING 13

SARPY COUNTY NEBRASKA

| DATE | GRANTOR | GRANTEE | KIND OF INSTRUMENT | RECORD | | N.E. QUARTER | | | | N.W. QUARTER | | | | S.W. QUARTER | | | | S.E. QUARTER | | | | ACRES | REMARKS |
|------|---|--------------------------|--------------------|--------|------|--------------|----|----|----|--------------|----|----|----|--------------|----|----|----|--------------|----|----|----|--|---------|
| | | | | BOOK | PAGE | N. | E. | S. | E. | N. | W. | S. | W. | N. | E. | S. | E. | N. | E. | S. | W. | | |
| | Chas. D. Cook | Itan Land Oil Co. | Lease | 8 | 131 | | | | | | | | | | | | | | | | | See lease under same name 7-305 | |
| | Philip + McCleave | South Omaha Savings Bank | Mortg | 42 | 543 | | | | | | | | | | | | | | | | | 10.30 Can. 43-655 (Commonwealth) Tax lot 243 | |
| | Louis Bradford Emb. Co. | vs. Josephine Motie | Mortg | C | 350 | | | | | | | | | | | | | | | | | of 34-360 of 48-654 Tax lot 243 | |
| | Federal Land Bank of Omaha | John Stepanek et al | Mortg | 40 | 515 | | | | | | | | | | | | | | | | | Tax lot 8-5 | |
| | Josephine Motie + hus Ludmila Brychta + hus | Anna Hanzal et al | Q.C.D. | 56 | 61 | | | | | | | | | | | | | | | | | Tax lot 9g | |
| | McCleave + Loan Assn. | David O. Kelly + wf | Mortg | 8 | 268 | | | | | | | | | | | | | | | | | Tax lot 12B | |
| | Mrs. Marie Martin | Francis Martin Robinson | W.D. | 56 | 106 | | | | | | | | | | | | | | | | | und. 168 243 168 243 Tax lot 1681 | |
| | In Matter of Estate of Line Jensen | Peter C. Jensen, Decd. | Decree | 8 | 287 | | | | | | | | | | | | | | | | | Tax lot 1681 | |
| | Line Jensen | Anna Jensen | W.D. | 54 | 647 | | | | | | | | | | | | | | | | | 5 Tax lot 1682 | |
| | Alvin Clausen + wf | Conie Sav. + Loan Assn. | Mortg | 43 | 160 | | | | | | | | | | | | | | | | | 2.13 9c of 43-441 | |
| | Kottsky Brennan + hus Con. Sav. + Loan Assn. | Alvin Clausen | Rel | C | 270 | | | | | | | | | | | | | | | | | of 2-270 of 35-469 of 42-280 of 43-280 of 40-441 | |
| | Julius Plecky, Exec. et al | Frank A. Cloidt, Trustee | Assign | 43 | 49 | | | | | | | | | | | | | | | | | of 42-280 of 43-280 of 40-441 | |
| | Frank A. Cloidt, Trustee | Anna McCarty, Adm. | Assign | 43 | 50 | | | | | | | | | | | | | | | | | of 42-280 of 40-441 | |
| | Leone Ellen | Gilbert J. Campbell + wf | Rel | 43 | 53 | | | | | | | | | | | | | | | | | of 40-441 | |
| | Am. + So. Interurban Ry. Co. | T.A. Turkey | W.D. | 56 | 171 | | | | | | | | | | | | | | | | | of 40-441 | |
| | Joseph Svoboda + wf | Omaha Loan Bldg. Assn. | Mortg | 43 | 69 | | | | | | | | | | | | | | | | | of 40-441 | |
| | Joseph Svoboda + wf | Omaha Loan Bldg. Assn. | Mortg | 43 | 362 | | | | | | | | | | | | | | | | | of 40-441 | |
| | Omaha Loan Bldg. Assn. | Joseph Svoboda + wf | Rel | 43 | 70 | | | | | | | | | | | | | | | | | of 40-441 | |
| | In Matter of Estate of Joseph Svoboda | Jennie Hines Decd. | Decree | 8 | 391 | | | | | | | | | | | | | | | | | of 40-441 | |
| | Joseph Svoboda | Anna Svoboda | W.D. | 56 | 260 | | | | | | | | | | | | | | | | | of 40-441 | |
| | Omaha Loan Bldg. Assn. | Joseph Svoboda + wf | Rel | 43 | 150 | | | | | | | | | | | | | | | | | of 40-441 | |
| | Joseph Svoboda + wf | C. A. Murphy | Mortg | 43 | 151 | | | | | | | | | | | | | | | | | of 40-441 | |
| | Joseph Svoboda + wf | C. A. Murphy | Mortg | 43 | 402 | | | | | | | | | | | | | | | | | of 40-441 | |
| | So. Omaha Sav. Bank | Philip + McCleave | Rel | 43 | 157 | | | | | | | | | | | | | | | | | of 40-441 | |
| | Fred Ambrust | Joseph C. Hansen et al | Rel | 43 | 163 | | | | | | | | | | | | | | | | | of 40-441 | |
| | Edna Campbell | Anna McCarty Adm. | Rel | 43 | 210 | | | | | | | | | | | | | | | | | of 40-441 | |
| | Con. Sav. + Loan Assn. | A. Chris Kjargaard + wf | Rel | 43 | 231 | | | | | | | | | | | | | | | | | of 40-441 | |
| | R. Chris Kjargaard + wf | Fred Wilder | W.D. | 57 | 58 | | | | | | | | | | | | | | | | | of 40-441 | |
| | Fred W. Devill + wf | Fred Wilder | Q.C.D. | 56 | 362 | | | | | | | | | | | | | | | | | of 40-441 | |
| | Harry Drundell, Sheriff | Bernard J. Parkin | Rel | 56 | 366 | | | | | | | | | | | | | | | | | of 40-441 | |
| | Omaha Loan Bldg. Assn. | Frank Harper + wf | Rel | 43 | 257 | | | | | | | | | | | | | | | | | of 40-441 | |
| | Charles L. Cook + wf | Natl. Assurance Corp. | Mortg | 43 | 257 | | | | | | | | | | | | | | | | | of 40-441 | |
| | Westheimer Deagan + wf | Union Pacific R.R. Co. | Rel | 8 | 514 | | | | | | | | | | | | | | | | | of 40-441 | |
| | Anna Hanzal + hus | Joseph E. Golda | W.D. | 57 | 51 | | | | | | | | | | | | | | | | | of 40-441 | |
| | Joseph E. Golda + wf | Anna Hanzal + hus | W.D. | 56 | 400 | | | | | | | | | | | | | | | | | of 40-441 | |
| | Anna Hanzal + hus | Louis Doukup + wf | W.D. | 56 | 524 | | | | | | | | | | | | | | | | | of 40-441 | |
| | Ellen C. Deha | Minnie B. Nobels et al | W.D. | 57 | 52 | | | | | | | | | | | | | | | | | of 40-441 | |
| | Mrs. Marie Martin et al | Minnie B. Howard + wf | Q.C.D. | 56 | 404 | | | | | | | | | | | | | | | | | of 40-441 | |
| | David J. Kelly + wf | Home Owners Loan Corp. | Mortg | 43 | 383 | | | | | | | | | | | | | | | | | of 40-441 | |
| | McCleave + Loan Assn. | A. E. Glenn + wf | Rel | 43 | 387 | | | | | | | | | | | | | | | | | of 40-441 | |
| | Alvin Clausen + wf | Home Owners Loan Corp. | Mortg | 43 | 403 | | | | | | | | | | | | | | | | | of 40-441 | |

157

OF NOS. LOT NOS. LOT NOS. LOT NOS.

NE 1/4 NE 1/4 NE 1/4 NW 1/4 NE 1/4 SW 1/4 NE 1/4 SE 1/4

NW 1/4 NE 1/4 NW 1/4 NW 1/4 NW 1/4 SW 1/4 NW 1/4 SE 1/4

SW 1/4 NE 1/4 SW 1/4 NW 1/4 SW 1/4 SW 1/4 SW 1/4 SE 1/4

SE 1/4 NE 1/4 SE 1/4 NW 1/4 SE 1/4 SW 1/4 SE 1/4 SE 1/4

SEC. 23 TWP. 14 R. 13

Proceed

SARPY COUNTY
NEBRASKA

| GRANTOR | GRANTEE | KIND OF INSTRUMENT | RECORD | | N.E. QUARTER | | | | N.W. QUARTER | | | | S.W. QUARTER | | | | S.E. QUARTER | | | | ACRES | REMARKS | DATE |
|--------------------------|----------------------------|--------------------|--------|------|--------------|------|------|------|--------------|------|------|------|--------------|------|------|------|--------------|------|------|------|----------------------|---------|------|
| | | | BOOK | PAGE | N.E. | N.W. | S.E. | S.W. | N.E. | N.W. | S.E. | S.W. | N.E. | N.W. | S.E. | S.W. | N.E. | N.W. | S.E. | S.W. | | | |
| Louisa Barnes, Adm. | Francis Miller | WD | 57 | 63 | | | | | | | | | | | | | | | | | Und. 4 Dec. | | |
| Coml. Sav. Loan Assn. | Alvin Clausen + wf | Rel | 43 | 441 | | | | | | | | | | | | | | | | | of 40-16 | | |
| Robert J. Miller + wf | Blorothy Pillsbury | WD | 57 | 84 | | | | | | | | | | | | | | | | | T.S. 11 92-11 82 | | |
| Edward Pillsbury | Robert J. Miller + wf | WD | 56 | 498 | | | | | | | | | | | | | | | | | T.S. 11 92-11 82 | | |
| Anna Proboda + hus | James W. Murphy | WD | 57 | 100 | | | | | | | | | | | | | | | | | of 40-374 Rel 52-446 | | |
| C.A. Murphy | Home Owners Loan Corp. | Dty | 40 | 645 | | | | | | | | | | | | | | | | | of 43-151 | | |
| Joseph Proboda + wf | Joseph Proboda + wf | Rel | 43 | 626 | | | | | | | | | | | | | | | | | of 43-151 | | |
| Joseph Proboda + wf | Joseph Proboda + wf | Rel | 43 | 626 | | | | | | | | | | | | | | | | | of 43-151 | | |
| Philip McCleave | St. Omaha Sav. Bk. | Rel | 43 | 647 | | | | | | | | | | | | | | | | | of 42-543 | | |
| St. Omaha Sav. Bank | Philip + McCleave | Rel | 43 | 653 | | | | | | | | | | | | | | | | | of 42-543 | | |
| Chas. O'Brien | Whom St. May Concern | App | 43 | 679 | | | | | | | | | | | | | | | | | T.S. 5 | | |
| H.D. Patterson | Whom St. May Concern | App | 43 | 679 | | | | | | | | | | | | | | | | | T.S. 5 | | |
| Ellen + Hina Smith + wf | Frank Louisa | WD | 57 | 118 | | | | | | | | | | | | | | | | | T.S. 8-5 | | |
| Anna + Hina + hus | Louis Louisa + wf | WD | 56 | 665 | | | | | | | | | | | | | | | | | Can. 46-462 | | |
| Louis Louisa + wf | Coml. Sav. Loan Assn. | Dty | 45 | 230 | | | | | | | | | | | | | | | | | Can. 46-462 | | |
| Louis Louisa + wf | Coml. Sav. Loan Assn. | Dty | 45 | 232 | | | | | | | | | | | | | | | | | Can. 46-461 | | |
| Louis Louisa + wf | Anna Hanzal + hs | Dty | 45 | 232 | | | | | | | | | | | | | | | | | T.S. 9B1A | | |
| Joseph C. Hansen + wf | Irene Hanzal + hs | WD | 56 | 683 | | | | | | | | | | | | | | | | | T.S. 16B1 | | |
| Mrs. G. Jensen | Metropolitan Util. Dist. | Waiver | 81 | | | | | | | | | | | | | | | | | | T.S. 9B2 | | |
| Joseph Proboda | Metropolitan Util. Dist. | Waiver | 81 | | | | | | | | | | | | | | | | | | | | |
| William Redick | Whom St. May Concern | App | 99 | | | | | | | | | | | | | | | | | | | | |
| Clara M. Cook | Standard Oil Co. | Lease | 108 | | | | | | | | | | | | | | | | | | | | |
| Anna McCahey | Iola D. Campbell + hs | Rel | 45 | 342 | | | | | | | | | | | | | | | | | of 42-280 | | |
| Sam Wetheimer, + wf | Daniel D. Cary | Assign | 45 | 343 | | | | | | | | | | | | | | | | | of 40-440 | | |
| Daniel D. Cary | Silbert J. Campbell + wf | Rel | 45 | 343 | | | | | | | | | | | | | | | | | of 40-440 | | |
| Iola D. Campbell | Karl D. + Bertha Gustafson | WD | 58 | 27 | | | | | | | | | | | | | | | | | Can. 52-171 | | |
| David J. Kelley + wf | Koatsky Brennan + wf | Dty | 45 | 359 | | | | | | | | | | | | | | | | | T.S. 9C | | |
| Clara M. Cook | Frank Harper + wf | WD | 58 | 83 | | | | | | | | | | | | | | | | | 9C1B | | |
| Joseph B. Brown + wf | John C. Hiona | WD | 58 | 112 | | | | | | | | | | | | | | | | | | | |
| John C. Hiona | Joseph B. Brown + wf | WD | 58 | 113 | | | | | | | | | | | | | | | | | | | |
| Frank Harper + wf | Standard Oil Co. | Lease | 4 | 320 | | | | | | | | | | | | | | | | | 9C1B | | |
| Paul F. Smith + wf | Everett W. Smith + wf | WD | 58 | 193 | | | | | | | | | | | | | | | | | of 42-280 | | |
| Frank Harper + wf | Charles Charvat + wf | WD | 58 | 201 | | | | | | | | | | | | | | | | | of 40-440 | | |
| Charles Charvat + wf | Boleslav Bukovsky | Dty | 45 | 706 | | | | | | | | | | | | | | | | | Can. 52-171 | | |
| Rose B. Smith + hs | J. G. Smith | WD | 57 | 243 | | | | | | | | | | | | | | | | | T.S. 9C | | |
| Paul F. Smith + wf | J. G. Smith | WD | 58 | 223 | | | | | | | | | | | | | | | | | 9C1B | | |
| J. G. Smith + wf | J. G. Smith | WD | 58 | 224 | | | | | | | | | | | | | | | | | of 42-280 | | |
| Julius G. Smith + wf | Paul G. Smith + wf | WD | 57 | 250 | | | | | | | | | | | | | | | | | of 40-440 | | |
| Arthur Christiansen + wf | Arthur Christiansen + wf | WD | 57 | 251 | | | | | | | | | | | | | | | | | Can. 54-626 | | |
| Everett W. Smith + wf | Ernest A. Shorgaard | Dty | 46 | 72 | | | | | | | | | | | | | | | | | Assign. 47-326 | | |
| Julius G. Smith + wf | Fred Amburst | WD | 58 | 399 | | | | | | | | | | | | | | | | | Rel. 47-190 | | |
| George H. Spence + wf | George H. Spence + wf | Dty | 46 | 296 | | | | | | | | | | | | | | | | | | | |
| Julius G. Smith + wf | Coml. Sav. Loan Assn. | Dty | 58 | 407 | | | | | | | | | | | | | | | | | Rel. 46-569 | | |
| Lawrence W. Duckworth | Lawrence Duckworth + wf | WD | 46 | 314 | | | | | | | | | | | | | | | | | | | |
| Lawrence W. Duckworth | James B. Owen | Dty | 46 | 314 | | | | | | | | | | | | | | | | | | | |

Proposed

153

LOT NOS. _____ LOT NOS. _____ LOT NOS. _____ LOT NOS. _____

NE 1/4 NE 1/4 _____ NW 1/4 NE 1/4 _____ SW 1/4 NE 1/4 _____ SE 1/4 NE 1/4 _____

NW 1/4 NW 1/4 _____ SW 1/4 NW 1/4 _____ SE 1/4 NW 1/4 _____

SW 1/4 SW 1/4 _____ SE 1/4 SW 1/4 _____

SE 1/4 SE 1/4 _____

Sec 23 Twp 14 Rng 13

SARPY COUNTY NEBRASKA

| D | GRANTOR | GRANTEE | KIND OF INSTRUMENT | RECORD | | N.E. QUARTER | | | | N.W. QUARTER | | | | S.W. QUARTER | | | | S.E. QUARTER | | | | ACRES | REMARKS | |
|---|----------------------------|-----------------------------|--------------------|--------|------|--------------|------|------|------|--------------|------|------|------|--------------|------|------|------|--------------|------|------|------|-------|---------|-----------------|
| | | | | BOOK | PAGE | N.E. | N.W. | S.E. | S.W. | N.E. | N.W. | S.E. | S.W. | N.E. | N.W. | S.E. | S.W. | N.E. | N.W. | S.E. | S.W. | | | |
| | Julius G. Smith | Whom It May Concern | Aff | 502 | | | | | | | | | | | | | | | | | | | | |
| | Paul P. Smith & w/f | Mrs. Elizabeth Byrn | W.D. | 57 | 321 | | | | | | | | | | | | | | | | | | | |
| | Elizabeth Byrn & ha | Coml. Sav. Loan Assn. | Mtg | 46 | 329 | | | | | | | | | | | | | | | | | | | Rel. 47-88 |
| | Louis Loukup & w/f | Coml. Sav. Loan Assn. | Mtg | 46 | 460 | | | | | | | | | | | | | | | | | | | Com. 50-508 |
| | Anna Hannah & ha | Louis Loukup & w/f | Rel | 46 | 461 | | | | | | | | | | | | | | | | | | | of 45-232 |
| | Coml. Sav. Loan Assn. | Louis Loukup - w/f | Rel | 46 | 462 | | | | | | | | | | | | | | | | | | | of 45-230 |
| | Paul P. Smith & w/f | Lawrence Duckworth | Q.C.D. | 58 | 604 | | | | | | | | | | | | | | | | | | | |
| | Lawrence Duckworth & w/f | Lloyd E. Wilson | W.D. | 58 | 605 | | | | | | | | | | | | | | | | | | | |
| | Lloyd E. Wilson & w/f | Omaha Loan Bldg. Assn. | Mtg | 46 | 567 | | | | | | | | | | | | | | | | | | | of 47-64 |
| | Lloyd E. Wilson & w/f | Omaha Loan Bldg. Assn. | Mtg | 46 | 567 | | | | | | | | | | | | | | | | | | | of 47-64 |
| | James B. Owen | Lawrence W. Duckworth | Rel | 46 | 569 | | | | | | | | | | | | | | | | | | | of 46-314 |
| | Coml. Sav. Loan Assn. | Edwan P. Larson & w/f | Rel | 46 | 583 | | | | | | | | | | | | | | | | | | | of 41-93 |
| | Anna Svoboda | G. J. Svoboda | W.D. | 57 | 397 | | | | | | | | | | | | | | | | | | | |
| | Lawrence Duckworth | Metropolitan Utilities Dist | Agree | 58 | 689 | | | | | | | | | | | | | | | | | | | |
| | Julius G. Smith, et al | Stan Strong & w/f | W.D. | 58 | 640 | | | | | | | | | | | | | | | | | | | |
| | Minnie B. Orberly & ha | Theresa M. Dickelman & ha | W.D. | 58 | 643 | | | | | | | | | | | | | | | | | | | Re-record 59-19 |
| | Stan Strong & w/f | The Farmers Natl. Bank | Mtg | 46 | 696 | | | | | | | | | | | | | | | | | | | |
| | Julius G. Smith & w/f | Ted Capps & w/f | W.D. | 59 | 7 | | | | | | | | | | | | | | | | | | | |
| | Ted Capps & w/f | Commercial Sav. Loan Assn. | Mtg | 47 | 9 | | | | | | | | | | | | | | | | | | | |
| | Minnie B. Orberly & ha | Theresa M. Dickelman & ha | W.D. | 59 | 19 | | | | | | | | | | | | | | | | | | | Rel. 48-430 |
| | Edward H. Dickelman & w/f | Omaha Loan Bldg. Assn. | Mtg | 47 | 34 | | | | | | | | | | | | | | | | | | | of 58-643 |
| | Edward H. Dickelman & w/f | Omaha Loan Bldg. Assn. | Mtg | 47 | 70 | | | | | | | | | | | | | | | | | | | Rel. 48-54 |
| | Lloyd E. Wilson & w/f | Lawrence Duckworth & w/f | W.D. | 59 | 25 | | | | | | | | | | | | | | | | | | | Rel. 48-54 |
| | Lawrence Duckworth & w/f | Commercial Sav. Loan Assn. | Mtg | 47 | 51 | | | | | | | | | | | | | | | | | | | of 10-22-12-3 |
| | Omaha Loan Bldg. Assn. | Lloyd E. Wilson & w/f | Mtg | 47 | 64 | | | | | | | | | | | | | | | | | | | Com. 59-328 |
| | Wm. R. Patrick | Whom It May Concern | Aff | 59 | 94 | | | | | | | | | | | | | | | | | | | of 46-567 |
| | Katherine M. Jaha | Edward H. Dickelman & w/f | Q.C.D. | 59 | 42 | | | | | | | | | | | | | | | | | | | |
| | Commercial Sav. Loan Assn. | Elizabeth Byrn & ha | Rel | 47 | 88 | | | | | | | | | | | | | | | | | | | of 46-329 |
| | Elizabeth Byrn & ha | Lester E. Shambler | W.D. | 57 | 453 | | | | | | | | | | | | | | | | | | | Com. 56-68 |
| | Lester E. Shambler | Commercial Sav. Loan Assn. | Mtg | 47 | 88 | | | | | | | | | | | | | | | | | | | (Ex 20 1002) |
| | Ted Capps & w/f | Commercial Sav. Loan Assn. | Mtg | 47 | 102 | | | | | | | | | | | | | | | | | | | Rel. 48-430 |
| | Philip M. Clare | South Omaha Sav. Bk. | Mtg | 47 | 160 | | | | | | | | | | | | | | | | | | | Rel. 48-239 |
| | Harry A. Turkey & w/f | Wilbur R. Dayford & w/f | W.D. | 59 | 98 | | | | | | | | | | | | | | | | | | | |
| | South Omaha Sav. Bk. | Philip M. Clare | Rel | 47 | 172 | | | | | | | | | | | | | | | | | | | of 43-647 |
| | George H. Spence & w/f | Emil Bokke & w/f | W.D. | 59 | 107 | | | | | | | | | | | | | | | | | | | |
| | Emil Bokke & w/f | Commercial Sav. Loan Assn. | Mtg | 47 | 184 | | | | | | | | | | | | | | | | | | | Rel. 63-159 |
| | Emil Bokke & w/f | George H. Spence & w/f | Mtg | 47 | 185 | | | | | | | | | | | | | | | | | | | |
| | Coml. Sav. Loan Assn. | George H. Spence & w/f | Rel | 47 | 190 | | | | | | | | | | | | | | | | | | | of 46-296 |
| | George H. Spence & w/f | George H. Spence & w/f | Rel | 47 | 190 | | | | | | | | | | | | | | | | | | | of 46-72 |
| | Joseph Svoboda | Home Owners Loan Corp. | Agree | 47 | 374 | | | | | | | | | | | | | | | | | | | of 40-645 |
| | Union Pacific Railroad Co. | Chase Nat. Bk. of New York | Mtg | 47 | 462 | | | | | | | | | | | | | | | | | | | |
| | National Assurance Corp. | Charles Cook & w/f | Rel | 47 | 585 | | | | | | | | | | | | | | | | | | | of 43-257 |
| | Olwin Clausen & w/f | Home Owners Loan Corp. | Agree | 47 | 587 | | | | | | | | | | | | | | | | | | | of 48-415 |
| | Katherine M. Jaha | The Public | Plot | 59 | 314 | | | | | | | | | | | | | | | | | | | of 43-403 |

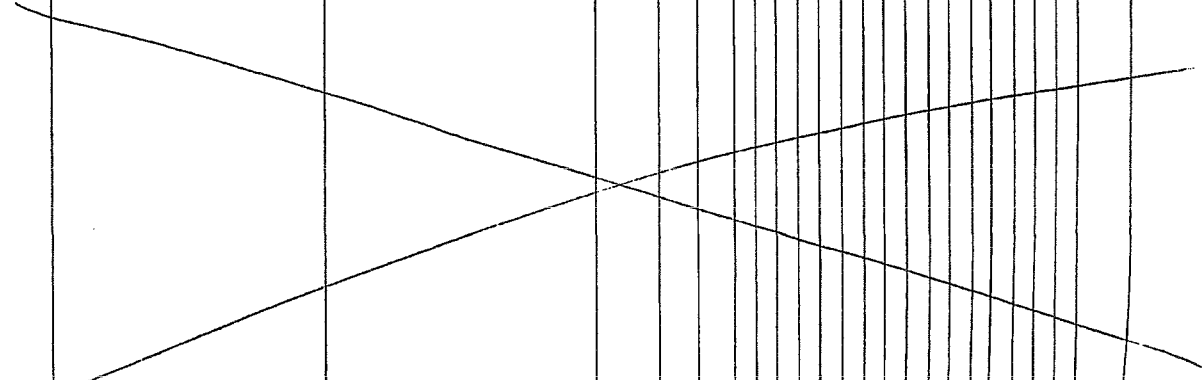

154

LOT NOS.

LOT NOS.

LOT NOS.

LOT NOS.

SEC 23 TWP 14 RNG 13

Proffred

NE 1/4 NE 1/4, NW 1/4 NE 1/4, SW 1/4 NE 1/4, SE 1/4 NE 1/4, NE 1/4 NW 1/4, NW 1/4 NW 1/4, SW 1/4 NW 1/4, SE 1/4 NW 1/4, NE 1/4 SE 1/4, NW 1/4 SE 1/4, SW 1/4 SE 1/4, SE 1/4 SE 1/4

SARPY COUNTY NEBRASKA

| GRANTOR | GRANTEE | KIND OF INSTRUMENT | RECORD | | N.E. QUARTER | | | | N.W. QUARTER | | | | S.W. QUARTER | | | | S.E. QUARTER | | | | ACRES | REMARKS | DATE |
|------------------------------|-------------------------------|--------------------|--------|------|--------------|------|------|------|--------------|------|------|------|--------------|------|------|------|--------------|------|------|------|-------|---------|------|
| | | | BOOK | PAGE | N.E. | N.W. | S.W. | S.E. | N.E. | N.W. | S.W. | S.E. | N.E. | N.W. | S.W. | S.E. | N.E. | N.W. | S.W. | S.E. | | | |
| Harry A. Tukey + w/f | V.M. Peterson | Q.C.D. | 59 | 380 | | | | | | | | | | | | | | | | | | | |
| Omaha Loan + Bldg. Assn | Lloyd C. Wilson + w/f | Rel | 48 | 45 | | | | | | | | | | | | | | | | | | | |
| Edward H. Dickelmann + w/f | Omaha Loan + Bldg. Assn | Mtg | 48 | 48 | | | | | | | | | | | | | | | | | | | |
| Edward H. Dickelmann + w/f | Omaha Loan + Bldg. Assn | Mtg | 48 | 50 | | | | | | | | | | | | | | | | | | | |
| Omaha Loan + Bldg. Assn | Edward H. Dickelmann + w/f | Rel | 48 | 54 | | | | | | | | | | | | | | | | | | | |
| Omaha Loan + Bldg. Assn | Edward H. Dickelmann + w/f | Rel | 48 | 156 | | | | | | | | | | | | | | | | | | | |
| Edward H. Dickelmann + w/f | Omaha Loan + Bldg. Assn | Mtg | 48 | 157 | | | | | | | | | | | | | | | | | | | |
| Edward H. Dickelmann + w/f | Omaha Loan + Bldg. Assn | Mtg | 10 | 59 | | | | | | | | | | | | | | | | | | | |
| Karl D. Gustafson + w/f | Margery L. Nelson + ha | W.D. | 59 | 623 | | | | | | | | | | | | | | | | | | | |
| Margery L. Nelson + ha | Com'l. Ins. + Loan Assn. | Mtg | 48 | 191 | | | | | | | | | | | | | | | | | | | |
| Margery L. Nelson + ha | Karl D. Gustafson + w/f | Mtg | 48 | 192 | | | | | | | | | | | | | | | | | | | |
| Laurance Dickelmann + w/f | Ted Capps + w/f | W.D. | 60 | 31-4 | | | | | | | | | | | | | | | | | | | |
| Ted Capps + w/f | Laurance Dickelmann + w/f | W.D. | 60 | 32 | | | | | | | | | | | | | | | | | | | |
| Ted Capps + w/f | Everett W. Myers + w/f | W.D. | 60 | 48 | | | | | | | | | | | | | | | | | | | |
| Everett W. Myers + w/f | Com'l. Ins. + Loan Assn. | Mtg | 48 | 272 | | | | | | | | | | | | | | | | | | | |
| Harry A. Tukey + w/f | M.P. Peterson | W.D. | 60 | 59 | | | | | | | | | | | | | | | | | | | |
| Harry A. Tukey + w/f | M.P. Peterson | W.D. | 60 | 60 | | | | | | | | | | | | | | | | | | | |
| Philip + McCleave | M.P. Peterson | W.D. | 60 | 62 | | | | | | | | | | | | | | | | | | | |
| So. Omaha Sav. Bk. | Philip + McCleave | Rel | 48 | 239 | | | | | | | | | | | | | | | | | | | |
| Ervin Clausen + w/f | State of Nebraska | W.D. | 60 | 96 | | | | | | | | | | | | | | | | | | | |
| Home Owners Loan Corp. | Ervin Clausen + w/f | Rel | 48 | 415 | | | | | | | | | | | | | | | | | | | |
| In Matter of Estate of | Iven Peter Larson + w/f | Spec. | 11 | 54 | | | | | | | | | | | | | | | | | | | |
| Lehma M. Larson, et al | Anna L. Larson | Q.C.D. | 60 | 118 | | | | | | | | | | | | | | | | | | | |
| Com'l. Ins. + Loan Assn. | Ted Capps + w/f | Rel | 48 | 430 | | | | | | | | | | | | | | | | | | | |
| Harry A. Tukey + w/f | Everett W. Smith + w/f | W.D. | 60 | 154 | | | | | | | | | | | | | | | | | | | |
| Joseph R. Brown | Whom It May Concern | Spec. | 11 | 88 | | | | | | | | | | | | | | | | | | | |
| John Stepach, et al | Josephine Motis + ha | Rel | 48 | 554 | | | | | | | | | | | | | | | | | | | |
| Frank Harper + w/f | The State of Nebraska | W.D. | 60 | 230 | | | | | | | | | | | | | | | | | | | |
| Harry A. Tukey + w/f | Esther Lund | W.D. | 60 | 279 | | | | | | | | | | | | | | | | | | | |
| Andy Campbell | The State of Nebraska | W.D. | 60 | 348 | | | | | | | | | | | | | | | | | | | |
| Anna Jensen | The State of Nebraska | W.D. | 60 | 349 | | | | | | | | | | | | | | | | | | | |
| Jacob Hansen + w/f | The State of Nebraska | W.D. | 60 | 350 | | | | | | | | | | | | | | | | | | | |
| David J. Kelly | The State of Nebraska | W.D. | 60 | 351 | | | | | | | | | | | | | | | | | | | |
| Home Owners Loan Corp. | David J. Kelly + w/f | Rel | 49 | 398 | | | | | | | | | | | | | | | | | | | |
| Sine Jensen | The State of Nebraska | W.D. | 60 | 353 | | | | | | | | | | | | | | | | | | | |
| Harry A. Tukey + w/f | Wilbur R. Daylord | Q.C.D. | 60 | 401 | | | | | | | | | | | | | | | | | | | |
| Adolf H. Hellbusch + w/f | National Company of Omaha | Mtg | 49 | 179 | | | | | | | | | | | | | | | | | | | |
| Earl Strong + w/f | Adolf H. Hellbusch + w/f | W.D. | 60 | 409 | | | | | | | | | | | | | | | | | | | |
| County of Sarpy vs | Charles H. Beck, et al | Spec. | 11 | 366 | | | | | | | | | | | | | | | | | | | |
| First Nat'l Company of Omaha | State Mutual Life Assn. | Mtg | 50 | 14 | | | | | | | | | | | | | | | | | | | |
| J. M. Jensen | General Outdoor Adv. Co. Inc. | Spec. | 11 | 410 | | | | | | | | | | | | | | | | | | | |
| Anna Jensen | General Outdoor Adv. Co. Inc. | Spec. | 11 | 411 | | | | | | | | | | | | | | | | | | | |
| J. M. Jensen | General Outdoor Adv. Co. Inc. | Spec. | 11 | 415 | | | | | | | | | | | | | | | | | | | |
| James C. Shogard + w/f | Eva C. Koutaky | W.D. | 60 | 544 | | | | | | | | | | | | | | | | | | | |

Remarks and other notes in the right margin of the table, including references to other records and specific parcel identifiers.

Brookwood

| | | | |
|------------|------------|------------|------------|
| LOT NOS. | LOT NOS. | LOT NOS. | LOT NOS. |
| NE1/4NE1/4 | NE1/4NW1/4 | NE1/4SW1/4 | NE1/4SE1/4 |
| NW1/4NE1/4 | NW1/4NW1/4 | NW1/4SW1/4 | NW1/4SE1/4 |
| SW1/4NE1/4 | SW1/4NW1/4 | SW1/4SW1/4 | SW1/4SE1/4 |
| SE1/4NE1/4 | SE1/4NW1/4 | SE1/4SW1/4 | SE1/4SE1/4 |

SEC 23 TWP 14 Rng 13

SARPY COUNTY NEBRASKA

| DATE | GRANTOR | GRANTEE | KIND OF INSTRUMENT | RECORD | | N.E. QUARTER | | | | N.W. QUARTER | | | | S.W. QUARTER | | | | S.E. QUARTER | | | | ACRES | REMARKS |
|------|-----------------------------|-----------------------------|--------------------|--------|------|--------------|----|----|----|--------------|----|----|----|--------------|----|----|----|--------------|----|----|----|--------------------------------|---------|
| | | | | BOOK | PAGE | N. | E. | S. | E. | N. | E. | S. | E. | N. | E. | S. | E. | N. | E. | S. | E. | | |
| | Christ Jacobsen + w/f | Jacob Hansen + w/f | W.D. | 62 | 37 | | | | | | | | | | | | | | | | | | |
| | Walter Meier + w/f | Sam Wethermeier | W.D. | 60 | 624 | | | | | | | | | | | | | | | | | Und. 20. 18 | |
| | Walter Meier + w/f | Sol S. Regen | W.D. | 60 | 624 | | | | | | | | | | | | | | | | | Und. 20. 18 | |
| | Dr. P. Peterson + w/f | Henry C. Meyer | W.D. | 60 | 648 | | | | | | | | | | | | | | | | | T. & S. 18 18 | |
| | Joseph R. Brown | Jessie B. Moore | W.D. | 60 | 655 | | | | | | | | | | | | | | | | | 81A1A, 8-3, 8-11, 8-12 | |
| | Edw. B. Hopkins | Union Pacific R.R. Co. | W.D. | | | | | | | | | | | | | | | | | | | See sec. 33-14-13 | |
| | Boleslaw Bukowski | Charles G. Charvat + w/f | Rel. | 50 | 310 | | | | | | | | | | | | | | | | | of 45-706 | |
| | Charles G. Charvat + w/f | State of Nebraska | W.D. | 60 | 675 | | | | | | | | | | | | | | | | | T. & S. 9 29 61 | |
| | Archie Campbell | Ray S. Hindman + w/f | W.D. | 62 | 98 | | | | | | | | | | | | | | | | | Can. 57-401 | |
| | Ray S. Hindman + w/f | Conl. Sav. + Loan Assn. | Mortg. | 50 | 341 | | | | | | | | | | | | | | | | | | |
| | In Matter of Estate of | Moses J. Martin, Decd. | W.D. | 11 | 665 | | | | | | | | | | | | | | | | | Exec. 9C 1A | |
| | Henry Mundell, Sheriff | Frank Hayer + w/f | W.D. | 62 | 668 | | | | | | | | | | | | | | | | | Exec. 20 | |
| | Julius J. Smith + w/f | Theodore E. Blunk | W.D. | 62 | 474 | | | | | | | | | | | | | | | | | | |
| | Theodore E. Blunk | Louis M. Marchis + w/f | W.D. | 62 | 150 | | | | | | | | | | | | | | | | | of 46-460 | |
| | Conl. Savings + Lm. Assn. | Louis Loukup + w/f | Rel. | 50 | 508 | | | | | | | | | | | | | | | | | Can. 59-12 | |
| | Jessie B. Moore + h/s | Rocky Mountain Bk. | Mortg. | 50 | 527 | | | | | | | | | | | | | | | | | of 48-272 | |
| | Conl. Sav. Loan Assn. | Everett W. Myers + w/f | Rel. | 50 | 600 | | | | | | | | | | | | | | | | | | |
| | Everett W. Myers + w/f | Clarence J. Kittinger + w/f | W.D. | 62 | 232 | | | | | | | | | | | | | | | | | Can. 52-198 | |
| | Clarence J. Kittinger + w/f | Conl. Sav. Loan Assn. | Mortg. | 50 | 601 | | | | | | | | | | | | | | | | | | |
| | U. M. Peterson | William E. Doeb | W.D. | 61 | 240 | | | | | | | | | | | | | | | | | | |
| | William B. Patrick + w/f | Donald W. Patrick | W.D. | 61 | 354 | | | | | | | | | | | | | | | | | T. & S. 13 | |
| | Donald W. Patrick | William B. Patrick + w/f | W.D. | 61 | 355 | | | | | | | | | | | | | | | | | T. & S. 13 | |
| | Anna J. Larson | Joseph J. Probst + w/f | W.D. | 63 | 241 | | | | | | | | | | | | | | | | | | |
| | Gene Hardgrave + w/f | Louis Loukup, et al | Rel. | 61 | 371 | | | | | | | | | | | | | | | | | T. & S. 12 | |
| | Koutsky Brennan + w/f | David J. Kelly + w/f | Rel. | 52 | 171 | | | | | | | | | | | | | | | | | of 45-359 | |
| | David J. Kelly | Joseph A. Klock + w/f | W.D. | 63 | 64 | | | | | | | | | | | | | | | | | T. & S. 9C | |
| | Clarence J. Kittinger + w/f | Leonard G. Dodson, et al | W.D. | 63 | 86 | | | | | | | | | | | | | | | | | T. & S. 10A, 2A1, A1, A2 | |
| | Conl. Savings + Lm. Assn. | Clarence J. Kittinger + w/f | Rel. | 52 | 198 | | | | | | | | | | | | | | | | | of 50-601 | |
| | Leonard G. Dodson + w/f | South Omaha Savings Bk. | Mortg. | 53 | 13 | | | | | | | | | | | | | | | | | Can. 63-30 | |
| | Leonard G. Dodson + w/f | South Omaha Savings Bk. | Mortg. | 12 | 330 | | | | | | | | | | | | | | | | | Can. 63-30 | |
| | Gene Jensen | Leo E. Small + w/f | W.D. | 63 | 89 | | | | | | | | | | | | | | | | | T. & S. 16B | |
| | Richard G. Kruse, Exec. | Jessie B. Moore | Q.C.S. | 61 | 434 | | | | | | | | | | | | | | | | | 81A1A, 8-3, 8-4, 81A2 | |
| | Dr. F. A. Protis + w/f and | Frank B. Buller + w/f | Contract | 12 | 367 | | | | | | | | | | | | | | | | | T. & S. 2+3 | |
| | Boleslaw Buchowsky | Charles Charvat + w/f | Rel. | 52 | 238 | | | | | | | | | | | | | | | | | of 45-706 | |
| | Louis Loukup | William O. Moore + w/f | W.D. | 63 | 151 | | | | | | | | | | | | | | | | | T. & S. 8-5 | |
| | William O. Moore + w/f | Henry P. Krabling + w/f | W.D. | 61 | 475 | | | | | | | | | | | | | | | | | T. & S. 8-5 | |
| | Henry P. Krabling + w/f | William O. Moore + w/f | Mortg. | 39 | 281 | | | | | | | | | | | | | | | | | See 86-55 | |
| | Paul P. Smith + w/f | Frank Swanson + w/f | W.D. | 63 | 186 | | | | | | | | | | | | | | | | | T. & S. 10C-10E1 | |
| | Frank B. Buller + w/f | Josephine Marsh | Q.C.S. | 61 | 496 | | | | | | | | | | | | | | | | | 10A2A31-10A2A2 | |
| | Josephine Marsh and | Walter Nelson + w/f | Contract | 12 | 407 | | | | | | | | | | | | | | | | | Lot 2+3 | |
| | Frank Swanson + w/f | Paul P. Smith + w/f | Q.C.S. | 61 | 529 | | | | | | | | | | | | | | | | | Lot 2+3 | |
| | Sam Wethermeier, et al | Shannon Cattle Co. of | W.D. | 61 | 550 | | | | | | | | | | | | | | | | | Exec. 18 | |
| | Frank Swanson | Mary E. Swanson | W.D. | 61 | 558 | | | | | | | | | | | | | | | | | T. & S. 16B, 10C-1, 16A2, A3-1 | |
| | Erle B. Brown | Whom It May Concern | Aff. | 12 | 419 | | | | | | | | | | | | | | | | | T. & S. 9C 16 | |

| GRANTOR | GRANTEE | KIND OF INSTRUMENT | RECORD | | N.E. QUARTER | | | | N.W. QUARTER | | | | S.W. QUARTER | | | | S.E. QUARTER | | | | ACRES | REMARKS | DATE |
|--|------------------------------|--------------------|--------|------|--------------|---|---|---|--------------|---|---|---|--------------|---|---|---|--------------|---|---|---|-------|---------|------|
| | | | BOOK | PAGE | 1 | 2 | 3 | 4 | 1 | 2 | 3 | 4 | 1 | 2 | 3 | 4 | 1 | 2 | 3 | 4 | | | |
| Frank R. Hoyer + wf | Dewitt M. Shaver + wf | W.D. | 63 | 371 | | | | | | | | | | | | | | | | | | | |
| Dewitt M. Shaver + wf | William R. Patrick | Mtg | 53 | 224 | | | | | | | | | | | | | | | | | | | |
| Paul P. Smith + wf | Mary Kay Schumler | W.D. | 61 | 603 | | | | | | | | | | | | | | | | | | | |
| A. R. Egan, et al | Metropolitan Utilities Dist. | W.D. | 52 | 542 | | | | | | | | | | | | | | | | | | | |
| State National Life Ins. Co. | Adolph H. Hellbusch + wf | Rel | 52 | 439 | | | | | | | | | | | | | | | | | | | |
| United Construction Company vs. Leeb Smell et al | Leeb Smell et al | W.D. | C | 630 | | | | | | | | | | | | | | | | | | | |
| United Construction Company | United States Nat. Bank | assign | C | 631 | | | | | | | | | | | | | | | | | | | |
| Home Construction Corp. | Anna Shoboda + hs | Rel | 52 | 446 | | | | | | | | | | | | | | | | | | | |
| Eva C. Kestelky + hs | William V. Hunter | W.D. | 61 | 642 | | | | | | | | | | | | | | | | | | | |
| William E. Deeb + wf | William H. Schultz + wf | W.D. | 61 | 656 | | | | | | | | | | | | | | | | | | | |
| William H. Schultz + wf | Comd. Gen. Jm. Ash. | Mtg | 52 | 484 | | | | | | | | | | | | | | | | | | | |
| William H. Schultz + wf | William E. Deeb + wf | Mtg | 52 | 515 | | | | | | | | | | | | | | | | | | | |
| Jessie E. Moore | William J. Moore | W.D. | 61 | 697 | | | | | | | | | | | | | | | | | | | |
| Adolph H. Hellbusch + wf | Wilmot S. Reiter + wf | W.D. | 63 | 675 | | | | | | | | | | | | | | | | | | | |
| Wilmot S. Reiter + wf | The National Co. of Omaha | Mtg | 52 | 571 | | | | | | | | | | | | | | | | | | | |
| J. B. Watkins Lumber Co. | vs. Henry Krabling | W.D. | C | 631 | | | | | | | | | | | | | | | | | | | |
| Theresa A. Dickelmen + hs | Maudie L. Reem + hs | W.D. | 65 | 276 | | | | | | | | | | | | | | | | | | | |
| Omaha Bldg. Assn. | Edward H. Dickelmen + wf | Rel. | 52 | 672 | | | | | | | | | | | | | | | | | | | |
| The National Co. of Omaha | American Reserve Bldg. Assn. | assign | 54 | 3 | | | | | | | | | | | | | | | | | | | |
| Shannon Lumber Co. of Omaha | Deloreska Feeding Co. | W.D. | 64 | 159 | | | | | | | | | | | | | | | | | | | |
| Deloreska Feeding Co. | Swift + Company | W.D. | 64 | 161 | | | | | | | | | | | | | | | | | | | |
| Deloreska Feeding Co. | Whom St. May Concern | W.D. | 13 | 65 | | | | | | | | | | | | | | | | | | | |
| M. P. Peterson + wf | L. E. Schumler | W.D. | 64 | 180 | | | | | | | | | | | | | | | | | | | |
| Robert P. Hume | Warner L. Peake | Rel | 54 | 194 | | | | | | | | | | | | | | | | | | | |
| In Matter of Estate | Eliza J. Maxwell Decd | Succession | 13 | 100 | | | | | | | | | | | | | | | | | | | |
| William K. Klemm vs. | Deloreska Feed Co. | W.D. | C | 635 | | | | | | | | | | | | | | | | | | | |
| Comd. Gen. + Loan Assn. | Margery S. Nelson + hs | Rel | 54 | 222 | | | | | | | | | | | | | | | | | | | |
| Frank R. Hoyer + wf | William R. Patrick | W.D. | 65 | 37 | | | | | | | | | | | | | | | | | | | |
| Margery S. Nelson + hs | Harry A. Lindberg + wf | W.D. | 65 | 488 | | | | | | | | | | | | | | | | | | | |
| Ruth E. Gustafson, et al | Margery S. Nelson + hs | Rel | 54 | 277 | | | | | | | | | | | | | | | | | | | |
| Theresa A. Dickelmen + hs | Leeb Smell + wf | W.D. | 65 | 600 | | | | | | | | | | | | | | | | | | | |
| Deloreska Power Co. | Omaha Public Power Dist. | W.D. | 64 | 256 | | | | | | | | | | | | | | | | | | | |
| School Dist. No. 5 | Metropolitan Util. Dist. | W.D. | 13 | 177 | | | | | | | | | | | | | | | | | | | |
| Ruth M. Strawn | Whom St. May Concern | W.D. | 13 | 213 | | | | | | | | | | | | | | | | | | | |
| William H. Schultz + wf | Lloyd E. Peterson, et al | W.D. | 64 | 320 | | | | | | | | | | | | | | | | | | | |
| Francis M. Robinson + hs | Whom St. May Concern | W.D. | 13 | 217 | | | | | | | | | | | | | | | | | | | |
| Francis M. Robinson + hs | William E. Auckmuth | W.D. | 65 | 103 | | | | | | | | | | | | | | | | | | | |
| Henry P. Krabling + wf | William J. Moore + wf | Mtg | 53 | 162 | | | | | | | | | | | | | | | | | | | |
| Everett W. Smith + wf | Marie Ambrust, et al | Mtg | 53 | 164 | | | | | | | | | | | | | | | | | | | |
| Victor M. Peterson | C. W. Lind + Sons Inc. | W.D. | 64 | 359 | | | | | | | | | | | | | | | | | | | |
| J. B. Watkins Lumber Co. | Henry Krabling | W.D. | C | 631 | | | | | | | | | | | | | | | | | | | |
| C. W. Lind + Sons, Inc. | Livestock Natl. B.R. | Mtg | 55 | 59 | | | | | | | | | | | | | | | | | | | |
| William R. Patrick | Whom St. May Concern | W.D. | 13 | 282 | | | | | | | | | | | | | | | | | | | |

Rel. 65-468
 Pl. D. S. 10A, 2A 31
 23+24
 of 19-179
 Com. D-54
 assign C-631
 of C-630
 of 40-645
 T. S. 7
 Rel. 66-169
 Com. 56-626
 Com. 56-626
 Tax Dist. 818, 819, 820
 81A, 83, 84, 81A 2
 Com. 54-668
 assigned 54-3
 Com. margin
 T. S. 8-5
 48-157
 of 10-559
 of 52-571
 Tax Dist 18
 Tax Dist 18
 of 40-7
 T. S. 12B
 T. S. 18
 of 48-191
 T. S. 9C 1A
 11 B 1 of 48-192
 of 11B-1
 Com. 56-55
 T. S. 8-5
 Com. 54-625
 Pl. of 2, 14 B
 of C-631
 Com. 56-276

Proofed

LOT NOS. LOT NOS. LOT NOS. LOT NOS. SEC. 23 TWP. 14 R. 13

NE 1/4 NE 1/4 NE 1/4 SW 1/4 NE 1/4 SE 1/4 NE 1/4 NW 1/4 NW 1/4 SW 1/4 NW 1/4 SE 1/4 NW 1/4 SE 1/4 SW 1/4 SE 1/4

SARPY COUNTY NEBRASKA

| DA | GRANTOR | GRANTEE | KIND OF INSTRUMENT | RECORD | | N.E. QUARTER | | | | N.W. QUARTER | | | | S.W. QUARTER | | | | S.E. QUARTER | | | | ACRES | REMARKS |
|----|--------------------------------|---------------------------|--------------------|--------|------|--------------|------|------|------|--------------|------|------|------|--------------|------|------|------|--------------|------|------|------|--------------------|---------|
| | | | | BOOK | PAGE | N.E. | N.W. | S.W. | S.E. | N.E. | N.W. | S.W. | S.E. | N.E. | N.W. | S.W. | S.E. | N.E. | N.W. | S.W. | S.E. | | |
| | Everett W. Smith + w/f | Paul Kuhlmann - w/f | W/D | 66 | 120 | | | | | | | | | | | | | | | | | T. 2. 14 62 | |
| | Wilmonot S. Reiter + w/f | Carl W. Heud + w/f | W/D | 66 | 140 | | | | | | | | | | | | | | | | | T. 2. 22 | |
| | Paul Kuhlmann + w/f | Everett W. Smith + w/f | Inty | 53 | 185 | | | | | | | | | | | | | | | | | T. 2. 14 62 | |
| | Marie Ambrust + w/f | Everett W. Smith + w/f | Rel | 54 | 625 | | | | | | | | | | | | | | | | | of 53-164 | |
| | Marie Ambrust et al | Everett W. Smith + w/f | Rel | 54 | 626 | | | | | | | | | | | | | | | | | of 46-72 | |
| | American Reserve Life Ins. Co. | Everett W. Smith + w/f | Rel | 54 | 668 | | | | | | | | | | | | | | | | | of 52-571 | |
| | Frances D. Vatin Robinson | Wilmonot S. Reiter + w/f | W/D | 65 | 154 | | | | | | | | | | | | | | | | | St. J. 2. 12. B | |
| | Henry P. Krallig + w/f | Mrs. Anna Marie Yeshout | W/D | 66 | 223 | | | | | | | | | | | | | | | | | T. 2. 8-5 | |
| | Charles D. Robinson Chas | Larch Pratt | W/D | 65 | 163 | | | | | | | | | | | | | | | | | of 53-162 | |
| | William D. Moore + w/f | Stanley Schaffer + w/f | Rel | 56 | 55 | | | | | | | | | | | | | | | | | of 53-162 | |
| | Howard Thomas Engineering | Henry P. Krallig + w/f | Survey | 13 | 392 | | | | | | | | | | | | | | | | | of 53-162 | |
| | Paul P. Smith + w/f | W. Horn & Wray Conch | Q.C.S. | 64 | 492 | | | | | | | | | | | | | | | | | of 47-88 | |
| | Conl. Sav. & Loan Assn. | Lester E. Shamblen | W/D | 66 | 68 | | | | | | | | | | | | | | | | | of 102 | |
| | Lester E. Shamblen + w/f | Lester E. Shamblen | W/D | 66 | 304 | | | | | | | | | | | | | | | | | 10A2A3-2, 10A2A3-4 | |
| | Fredrick B. Barfell + w/f | Fredrick B. Barfell + w/f | Inty | 55 | 349 | | | | | | | | | | | | | | | | | Rel. 190-3079 | |
| | Paul P. Smith + w/f | Bockus Natl. Bk. in Omaha | W/D | 65 | 195 | | | | | | | | | | | | | | | | | T. 2. 2+3 | |
| | Margaphine Drotis | Mary Kay Shamblen | W/D | 66 | 510 | | | | | | | | | | | | | | | | | com. 59-147 | |
| | Walter Nelson + w/f | Walter Nelson + w/f | Inty | 55 | 603 | | | | | | | | | | | | | | | | | | |
| | Wilbur B. Taylor + w/f | Pauline Anderson + w/f | W/D | 64 | 579 | | | | | | | | | | | | | | | | | | |
| | Wilbur B. Taylor + w/f | Frank Laack, et al | Q.C.S. | 64 | 580 | | | | | | | | | | | | | | | | | | |
| | Limestone Natl. Bk. | Frank Laack, et al | Rel | 56 | 276 | | | | | | | | | | | | | | | | | of 55-59 | |
| | C. W. Lind + Sons, Inc. | C. W. Lind + Sons | W/D | 64 | 603 | | | | | | | | | | | | | | | | | T. 2. 8-5 | |
| | Larch Pratt | Ralph P. Horrocks + w/f | W/D | 66 | 401 | | | | | | | | | | | | | | | | | | |
| | Berhold P. Ruffner | Berhold P. Ruffner | Inty | 55 | 622 | | | | | | | | | | | | | | | | | | |
| | Paul P. Smith + w/f | Mrs. Mary Schaeckloth | W/D | 67 | 2 | | | | | | | | | | | | | | | | | | |
| | Mary Kay Shamblen + w/f | Paul Kuhlmann + w/f | W/D | 66 | 423 | | | | | | | | | | | | | | | | | | |
| | William E. Hoeb + w/f | C. W. Lind + Sons, Inc. | Rel | 56 | 536 | | | | | | | | | | | | | | | | | of 52-515 | |
| | Lloyd E. Peterson et al | William H. Schultz + w/f | W/D | 67 | 92 | | | | | | | | | | | | | | | | | 12. k. | |
| | Francis Reed Vatin Robinson | Le Roy J. Huttos, et al | W/D | 66 | 690 | | | | | | | | | | | | | | | | | | |
| | Frank Robinson + w/f | Edward H. Upham, et al | W/D | 67 | 137 | | | | | | | | | | | | | | | | | | |
| | Le Roy J. Huttos | William E. Guckmitty | Inty | 56 | 616 | | | | | | | | | | | | | | | | | com. 61-90 | |
| | Conl. Sav. & Loan Assn. | Conl. Sav. & Loan Assn. | Rel | 56 | 626 | | | | | | | | | | | | | | | | | of 52-484 | |
| | U. S. Natl. Bk. of Omaha | William H. Schultz + w/f | Rel | D | 54 | | | | | | | | | | | | | | | | | of C-630 | |
| | C. W. Lind + Sons, Inc. | Les Smell, et al | Inty | 58 | 297 | | | | | | | | | | | | | | | | | com. 61-514 | |
| | C. W. Lind + Sons, Inc. | Limestone Natl. Bk. | Inty | 58 | 299 | | | | | | | | | | | | | | | | | com. 61-273 | |
| | Stockyards Natl. Bk. | Limestone Natl. Bk. | Rel | 59 | 12 | | | | | | | | | | | | | | | | | of 50-527 | |
| | Ralph C. Badger + w/f | Gessie B. Moore, et al | Inty | 58 | 327 | | | | | | | | | | | | | | | | | Rel. 66-169 | |
| | Paul Kuhlmann + w/f | Service Life Ins. Co. | W/D | 68 | 70 | | | | | | | | | | | | | | | | | | |
| | Everett W. Smith + w/f | Ralph C. Badger + w/f | Rel | 59 | 54 | | | | | | | | | | | | | | | | | of 53-185 | |
| | Central Const. Co. No. | Paul Kuhlmann + w/f | W/D | D | 66 | | | | | | | | | | | | | | | | | of 55-603 | |
| | Pauline Anderson + w/f | De Witt D. Shaver et al | Rel | 59 | 147 | | | | | | | | | | | | | | | | | of 2+3 | |
| | Mabel J. Nelson | Walter Nelson + w/f | W/D | 68 | 115 | | | | | | | | | | | | | | | | | T. 2. 9 | |
| | D. D. Shaver + w/f | Merrill P. Bramow + w/f | Base | 14 | 82 | | | | | | | | | | | | | | | | | T. 2. 20. 64+53 | |
| | Merrill P. Bramow + w/f | Standard Oil Co. | Inty | 58 | 681 | | | | | | | | | | | | | | | | | T. 2. 2+3 | |
| | | Clara Jackson | | | | | | | | | | | | | | | | | | | | | |

15

LOT NOS. LOT NOS. LOT NOS. LOT NOS.

NE1/4NE1/4 NE1/4NW1/4 NE1/4SW1/4 NE1/4SE1/4

NW1/4NE1/4 NW1/4NW1/4 NW1/4SW1/4 NW1/4SE1/4

SW1/4NE1/4 SW1/4NW1/4 SW1/4SW1/4 SW1/4SE1/4

SE1/4NE1/4 SE1/4NW1/4 SE1/4SW1/4 SE1/4SE1/4

SEC. 23 TWP. 14 R. 13

Proffred

SARBY COUNTY NEBRASKA

| GRANTOR | GRANTEE | KIND OF INSTRUMENT | RECORD | | N.W. QUARTER | | | S.W. QUARTER | | | S.E. QUARTER | | | ACRES | REMARKS | DATE |
|----------------------------|--------------------------------|--------------------|--------|------|--------------|------|------|--------------|------|------|--------------|------|------|-------|---------|------|
| | | | BOOK | PAGE | N.W. | S.W. | E.W. | N.W. | S.W. | E.W. | N.W. | S.W. | E.W. | | | |
| Joseph H. Klock & wf | A. Jaleski | Mtg | 58 | 416 | | | | | | | | | | | | |
| Swift Company | William D. Kirkman | Deed | 14 | 132 | | | | | | | | | | | | |
| Lawrence Duckworth & wf | Delusaka Sav. Loan Assn | Mtg | 59 | 327 | | | | | | | | | | | | |
| Commercial Sav. Loan Assn | Lawrence Duckworth & wf | Rel | 59 | 328 | | | | | | | | | | | | |
| William D. Moore & wf | Frank G. Wear, et al | Wd | 66 | 497 | | | | | | | | | | | | |
| Ray J. Hindman & wf | Com. Sav. Loan Assn | Mtg | 59 | 387 | | | | | | | | | | | | |
| Com. Sav. Loan Assn | Ray J. Hindman & wf | Rel | 59 | 401 | | | | | | | | | | | | |
| Frank La Beck, et al | Omaha Loan Bldg. Assn | Mtg | 59 | 434 | | | | | | | | | | | | |
| Frank La Beck, et al | Omaha Loan Bldg. Assn | Mtg | 14 | 177 | | | | | | | | | | | | |
| Howard Thomson Eng. Co. | Whom It May Concern | Deed | 14 | 179 | | | | | | | | | | | | |
| Lawrence Duckworth & wf | Del. Sav. Loan Assn | Mtg | 60 | 446 | | | | | | | | | | | | |
| C.W. Lind & Sons Inc. | Edward S. Sholey Jr & wf | Wd | 67 | 388 | | | | | | | | | | | | |
| Edward S. Sholey Jr & wf | Livestock Natl. Bank | Mtg | 60 | 267 | | | | | | | | | | | | |
| William D. Gillespie & wf | Livestock Natl. Bank | Mtg | 60 | 289 | | | | | | | | | | | | |
| William D. Gillespie & wf | Livestock Natl. Bank | Mtg | 60 | 291 | | | | | | | | | | | | |
| C.W. Lind & Sons, Inc. | William D. Gillespie | Wd | 67 | 422 | | | | | | | | | | | | |
| Frank La Beck, et al | Homer Pike & wf | Wd | 68 | 489 | | | | | | | | | | | | |
| Omaha Loan Bldg Assn | Frank La Beck, et al | Rel | 61 | 10 | | | | | | | | | | | | |
| Homer Pike & wf | George Covaicic & wf | Wd | 68 | 493 | | | | | | | | | | | | |
| Le Roy D. Filatos & wf | Joe Neuberger | Wd | 68 | 293 | | | | | | | | | | | | |
| Com. Sav. Loan Assn | Le Roy D. Filatos & wf | Rel | 61 | 90 | | | | | | | | | | | | |
| Gulliesq, Smith | Drayton Eleanor Smith | Wd | 67 | 502 | | | | | | | | | | | | |
| Livestock Natl. Bank | C.W. Lind & Sons, Inc. | Rel | 61 | 273 | | | | | | | | | | | | |
| Livestock Natl. Bank | Prudential Ins. Co. of America | Assign | 61 | 300 | | | | | | | | | | | | |
| Ethel Lind & Hs. | Livestock Natl. Bk. | Mtg | 61 | 277 | | | | | | | | | | | | |
| Christ Hansen & wf | Rudolph Shinsky & wf | Wd | 67 | 524 | | | | | | | | | | | | |
| Jacob Hansen | Rudolph Shinsky & wf | Wd | 68 | 609 | | | | | | | | | | | | |
| Livestock Natl. Bk. | Prudential Ins. Co. of America | Assign | 61 | 308 | | | | | | | | | | | | |
| Livestock Natl. Bk. | Prudential Ins. Co. of America | Assign | 61 | 309 | | | | | | | | | | | | |
| Ethel Lind & Hs. | Livestock Natl. Bk. | Mtg | 61 | 113 | | | | | | | | | | | | |
| Ray J. Hindman & wf | Robert Charles Small & wf | Wd | 69 | 50 | | | | | | | | | | | | |
| Robert Charles Small & wf | Com. Sav. Loan Assn | Mtg | 61 | 496 | | | | | | | | | | | | |
| Com. Sav. Loan Assn | Ray J. Hindman & wf | Rel | 61 | 497 | | | | | | | | | | | | |
| Homer Pike & wf | Com. Sav. Loan Assn | Mtg | 61 | 505 | | | | | | | | | | | | |
| Omaha Loan Bldg. Assn | Frank La Beck et al | Rel | 61 | 508 | | | | | | | | | | | | |
| Livestock Natl. Bank | C.W. Lind & Sons, Inc. | Rel | 61 | 514 | | | | | | | | | | | | |
| Frances Reed Matin & Hs. | Barney R. Hempel & wf | Wd | 69 | 92 | | | | | | | | | | | | |
| Omaha Loan Bldg. Assn | Edward H. Dickelmann & wf | Rel | 61 | 571 | | | | | | | | | | | | |
| Maude L. Reim & Hs. | Shene Janousek & Hs. | Wd | 69 | 137 | | | | | | | | | | | | |
| Livestock Natl. Bank | Ethel Lind, et al | Rel | 61 | 615 | | | | | | | | | | | | |
| Edward H. Dickelmann & wf | Omaha Loan Bldg. Assn | Mtg | 61 | 670 | | | | | | | | | | | | |
| C.W. Lind & Sons Inc. | Ray C. Lind & wf | Wd | 67 | 658 | | | | | | | | | | | | |
| Barney R. Hempel & wf | First Federal Sav. Loan Assn | Mtg | 63 | 3 | | | | | | | | | | | | |
| Southold Mfg. & Drngs. Bk. | Leonard J. Godown & wf | Rel | 63 | 30 | | | | | | | | | | | | |

150-330
 1st. 96
 1st. 18
 2d. 24, previously
 10A2A113
 Rel. 82-357

47-51
 118-8113-8114
 8-3, 8-4, 8192

61-497
 2d. 9E+9F1
 62 50-311
 4140 Com. 61-508
 2d. 150
 1483-1484A-15B
 61-10
 Com. 61-508
 150+15C
 2d. 14B3-14B4A
 2d. 24, Rel. 82-357

10A2A3-3-
 assign. 61-300
 Rel. 117-75
 assign. 61-329
 1st. T. 8. 1481
 assign. 61-328

1483, 1484A, 15B-15C
 of 51-424
 of 14-177
 2d. T. 8. 15B-15C

of 56-616
 assign. 61-300
 T. 8. 23

of 58-299

of 60-267
 Com. 61-615

T. 8. 9d. 1
 Rel. 70-185
 of 60-291
 of 60-289
 of 60-289

Rel. 63-617

2d. 9E+9F1

Rel. 148-403

of 59-387
 Rel. 67-269
 Rel. 7-29-53
 59-434
 of 14-177

of 58-297

12 H
 48-157
 of 10-559

of 61-277
 of 65-68
 11A 101
 1st. 10A2A113
 1st. 10A2A113
 Rel. 72-260
 12-330
 of 53-13

159

Proposed

SEC 23 TWP 14 RNG 13

LOT NOS. LOT NOS. LOT NOS. LOT NOS.
 NE1/4NE1/4 NW1/4NW1/4 SE1/4SW1/4 NE1/4SE1/4
 NW1/4NE1/4 NW1/4NW1/4 NW1/4SW1/4 NW1/4SE1/4
 SW1/4NE1/4 SW1/4NW1/4 SW1/4SW1/4 SW1/4SE1/4
 SE1/4NE1/4 SE1/4NW1/4 SE1/4SW1/4 SE1/4SE1/4

SARPY COUNTY
NEBRASKA

| GRANTOR | GRANTEE | KIND OF INSTRUMENT | RECORD | | H.W. QUARTER | | | S.W. QUARTER | | | S.E. QUARTER | | | ACRES | REMARKS |
|-----------------------------|------------------------------------|--------------------|--------|------|--------------|------|------|--------------|------|------|--------------|------|------|-------|----------------------|
| | | | BOOK | PAGE | N.E. | N.W. | S.E. | N.E. | N.W. | S.E. | N.E. | N.W. | S.E. | | |
| Comm. Leasing + Loan | Emil Bakke + w/f | Rel | 63 | 159 | | | | | | | | | | | of 47-184 |
| Mervill P. Bramow + w/f | First Fed. Leasing + Loan | Mort | 63 | 209 | | | | | | | | | | | of 47-184 |
| Flourance M. Richardson | Whom Ot. May. Concern | Mort | 14 | 617 | | | | | | | | | | | T.S. 2-3 |
| Clara Jackson | Mervill P. Bramow + w/f | Rel | 64 | 153 | | | | | | | | | | | T.S. 2+3 |
| Kurtzky Brennan + w/f | Chas. Mrs. Robert V. Diller, et al | Rel | 64 | 148 | | | | | | | | | | | T.S. 2+3 of 58-681 |
| Jeanette Dr. Robinson | Charlotte M. Barkin + Ha. | W.D. | 69 | 470 | | | | | | | | | | | T.S. 11A2*11B2 |
| D. J. Shaper + w/f | Standard Oil Co. | Lease | 15 | 128 | | | | | | | | | | | |
| Service Life Ins. Co. | Ralph C. Badger + w/f | Rel | 63 | 538 | | | | | | | | | | | Part T.S. 1481 |
| Ralph C. Badger + w/f | C.W. Lind + Sons Inc. | W.D. | 69 | 736 | | | | | | | | | | | Part T.S. 9 |
| M.P. Peterson + w/f | Home L. Thompson, et al | Part Contract | 15 | 161 | | | | | | | | | | | Rel. 64-861 |
| C.W. Lind + Sons Inc. | Livestock Natl. Bk. | Mort | 64 | 573 | | | | | | | | | | | T.S. 23 |
| Mayorie Eleanor Smith | Richard L. Bowyer + w/f | Part Contract | 15 | 199 | | | | | | | | | | | Rel. 64-861 |
| Christ Jacobson + w/f | M.P. Peterson | W.D. | 70 | 327 | | | | | | | | | | | T.S. 23 |
| Mary E. Swanson + Ha. | So. Omaha Savings Bank | Part | 63 | 595 | | | | | | | | | | | Rel. 7-8-53 |
| Mary E. Swanson + Ha. | So. Omaha Savings Bank | Mort | 64 | 602 | | | | | | | | | | | of 61-413 |
| Livestock Natl. Bank | Ethel Lind + hus. | Rel | 63 | 617 | | | | | | | | | | | Rel. 112-436 |
| Ned Widoe + w/f | Robert A. McClellan, et al | W.D. | 70 | 346 | | | | | | | | | | | Assigned 71-12 |
| Robert A. McClellan | Livestock Natl. Bk. | Mort | 64 | 697 | | | | | | | | | | | |
| Ethel Lind + husband | Livestock Natl. Bk. | Mort | 64 | 701 | | | | | | | | | | | |
| Rudolph Kluda + w/f | C.W. Lind + Sons, Inc. | W.D. | 70 | 353 | | | | | | | | | | | |
| Leo C. Small + w/f | Leo C. Small jr. | W.D. | 70 | 367 | | | | | | | | | | | Site R. Right of Way |
| Joe Deuberger | John P. Aman + w/f | W.D. | 71 | 247 | | | | | | | | | | | Pl. of T.S. 16B1 |
| C.W. Lind + Sons Inc. | Leon D. Bugh + w/f | W.D. | 70 | 390 | | | | | | | | | | | Part R. of Way |
| Leon D. Bugh + w/f | Livestock Natl. Bank | Mort | 64 | 835 | | | | | | | | | | | Part T.S. 1481 |
| Leo C. Small Sr. + w/f | Omaha Loan Bldg. Assoc. | Mort | 65 | 48 | | | | | | | | | | | Rel. 66-325 |
| Leo C. Small Sr. + w/f | Omaha Loan Bldg. Assoc. | Mort | 65 | 49 | | | | | | | | | | | Rel. 66-325 |
| Jeanette M. Robinson et al | Barney R. Hempel et al | W.D. | 71 | 281 | | | | | | | | | | | 12 J |
| Livestock Natl. Bank | C.W. Lind + Sons Inc. | Rel | 64 | 861 | | | | | | | | | | | of 64-573 |
| Omaha Loan Bldg. Assoc. | Edward H. Stikkelman + w/f | Rel | 65 | 68 | | | | | | | | | | | of 61-670 |
| Edward H. Stikkelman + w/f | Omaha Loan Bldg. Assoc. | Mort | 65 | 69 | | | | | | | | | | | of 70-366 |
| Leonard G. Dodson + w/f | So. Omaha Savgs. Bank | Mort | 65 | 71 | | | | | | | | | | | T.S. 10A2, 1A 1A2 |
| Leonard G. Dodson + w/f | So. Omaha Savgs. Bank | Mort | 65 | 72 | | | | | | | | | | | Rel. 78-414 |
| Ralph A. Horrocks + w/f | William T. Ruffner + w/f | W.D. | 70 | 411 | | | | | | | | | | | |
| Leonard G. Dodson + w/f | Orion T. Spring + w/f | W.D. | 70 | 415 | | | | | | | | | | | |
| Orion T. Spring + w/f | Comm. Sav. + L.N. Assn. | Mort | 65 | 116 | | | | | | | | | | | Rel. 94-516 |
| Edward D. Shiley Jr. + w/f | Joseph L. Horton + w/f | Mort | 15 | 337 | | | | | | | | | | | of 24-873 |
| William D. Gillespie + w/f | Howard L. Lypert + w/f | W.D. | 70 | 629 | | | | | | | | | | | Rel. 1481 |
| John P. Aman + w/f | Guarantee Mutual Life Co. | Mort | 65 | 428 | | | | | | | | | | | Rel. 68-130 |
| William R. Patrick + w/f | Stewitt D. Shaver + w/f | W.D. | 70 | 662 | | | | | | | | | | | |
| William R. Patrick | Stewitt D. Shaver + w/f | Rel | 65 | 468 | | | | | | | | | | | of 53-224 |
| Livestock Natl. Bank | Prudential Ins. Co. of America | Assig. | 66 | 25 | | | | | | | | | | | of 119-864-885 |
| Anna Marie Yechout + Ha. | Joseph D. Yechout + w/f | W.D. | 71 | 389 | | | | | | | | | | | Part T.S. 1481 |
| Francis Reed Drattin, et al | Joseph D. Yechout + w/f | W.D. | 71 | 388 | | | | | | | | | | | T.S. 12 E |
| Leo Small jr. + w/f | Omaha Loan Bldg. Assoc. | Mort | 66 | 119 | | | | | | | | | | | Rel. 66-252 |

of 53-224
 of 119-864-885
 Part T.S. 1481
 T.S. 12 E
 Rel. 66-252
 of T.S. 16B1

160

Proposed

LOT NOS. LOT NOS. LOT NOS. LOT NOS. SEC. 23 TWP. 14 RANG. 13

NE 1/4 NE 1/4 NE 1/4 NW 1/4 NE 1/4 NW 1/4 SW 1/4 NE 1/4 SW 1/4 SE 1/4 NE 1/4 SE 1/4 NW 1/4 SW 1/4 SE 1/4

SARPY COUNTY NEBRASKA

| GRANTOR | GRANTEE | KIND OF INSTRUMENT | RECORD | | N.E. QUARTER | | | | N.W. QUARTER | | | | S.W. QUARTER | | | | S.E. QUARTER | | | | ACRES | REMARKS | DATE |
|-----------------------------|-----------------------------|--------------------|--------|------|--------------|------|------|------|--------------|------|------|------|--------------|------|------|------|--------------|------|------|------|--------------------------------------|---------|------|
| | | | BOOK | PAGE | N.E. | N.W. | S.E. | S.W. | N.E. | N.W. | S.E. | S.W. | N.E. | N.W. | S.E. | S.W. | N.E. | N.W. | S.E. | S.W. | | | |
| Ralph Badger - w/f | Commercial Loan Assn | Mtg | 66 | 142 | | | | | | | | | | | | | | | | | 100 FT. Row adj. T. 2 S. R. 99 - 205 | | |
| V. D. ... w/f | John P. Arman + w/f | DCS | 71 | 157 | | | | | | | | | | | | | | | | | T. 2 S. R. 99 - 205 | | |
| Bernice ... Co. | Ralph C. Badger + w/f | Rel | 66 | 173 | | | | | | | | | | | | | | | | | 100 FT. Row adj. of 58-327 | | |
| John P. Arman + w/f | John P. Arman + w/f | DCS | 71 | 171 | | | | | | | | | | | | | | | | | of 62-484 | | |
| Wm. H. Schultz Jr. + w/f | Wm. H. Schultz Jr. + w/f | Rel | 66 | 169 | | | | | | | | | | | | | | | | | of 66-119 | | |
| Leo E. Small Jr. + w/f | Leo E. Small Jr. + w/f | Rel | 66 | 252 | | | | | | | | | | | | | | | | | of 100-100 | | |
| Anna Jensen | Anna Jensen | DCS | 71 | 549 | | | | | | | | | | | | | | | | | D. S. 16B1 | | |
| Ima ... Bldg. Assn. | Ima ... Bldg. Assn. | Mtg | 66 | 253 | | | | | | | | | | | | | | | | | Pl. T. S. 16B1 | | |
| Leo E. Small Jr. + w/f | Leo E. Small Jr. | W/S | 71 | 548 | | | | | | | | | | | | | | | | | Pl. T. S. 16B1 | | |
| John P. Arman, et al | Watkins Concrete Block | Mech. Lien | 66 | 224 | | | | | | | | | | | | | | | | | T. 2 S. 10A2 A1A1A2 | | |
| Leonard ... w/f | Metropolitan Utel. Dist. | Agree. | 15 | 542 | | | | | | | | | | | | | | | | | of 65-48+49 | | |
| Ima ... Bldg. Assn. | Leo Small Jr. + w/f | Rel | 66 | 325 | | | | | | | | | | | | | | | | | of 66-119 | | |
| Joseph ... + w/f | Joseph ... + w/f | W/S | 72 | 76 | | | | | | | | | | | | | | | | | of 100-100 | | |
| Josephine ... + w/f | Josephine ... + w/f | W/S | 72 | 77 | | | | | | | | | | | | | | | | | D. S. 12M | | |
| Frank H. Swanson | Frank H. Swanson | W/S | 72 | 163 | | | | | | | | | | | | | | | | | T. 2 S. 12W Convent 4-27-33 (L.F.N) | | |
| Guarantee Mutual Life | Guarantee Mutual Life | Mtg | 67 | 145 | | | | | | | | | | | | | | | | | T. 2 S. 14B5 | | |
| Mary E. Swanson + w/f | Mary E. Swanson + w/f | Rel | 67 | 181 | | | | | | | | | | | | | | | | | Rel. 73-387 | | |
| Accidental Bldg. Loan Assn. | Accidental Bldg. Loan Assn. | Mtg | 67 | 221 | | | | | | | | | | | | | | | | | 10A2A31+10A2A2 | | |
| Ray B. Palmitz + w/f | Ray B. Palmitz + w/f | W/S | 72 | 277 | | | | | | | | | | | | | | | | | of 64-602 | | |
| Homer Pike + w/f | Homer Pike + w/f | Rel | 67 | 269 | | | | | | | | | | | | | | | | | 14B3-14B4A-15B+15C | | |
| John Arman | John Arman | W/S | 72 | 237 | | | | | | | | | | | | | | | | | of 61-505 | | |
| Lewis Miller + w/f | Lewis Miller + w/f | W/S | 72 | 413 | | | | | | | | | | | | | | | | | Pl. 9 D | | |
| Lewitt D. Shaver + w/f | Lewitt D. Shaver + w/f | W/S | 72 | 411 | | | | | | | | | | | | | | | | | Pl. 9 D | | |
| David N. Shaver + w/f | David N. Shaver + w/f | W/S | 72 | 412 | | | | | | | | | | | | | | | | | Pl. 9 D | | |
| Lewitt D. Shaver + w/f | Lewitt D. Shaver + w/f | W/S | 72 | 410 | | | | | | | | | | | | | | | | | Pl. 9 A | | |
| M. P. Peterson + w/f | M. P. Peterson + w/f | DCS | 72 | 416 | | | | | | | | | | | | | | | | | Pl. 9 D Rel. 62-453 | | |
| M. P. Peterson + w/f | M. P. Peterson + w/f | Mtg | 67 | 469 | | | | | | | | | | | | | | | | | Pl. 111 | | |
| To the Public | To the Public | Platt | 72 | 221 | | | | | | | | | | | | | | | | | Pl. 9 D Rel. 62-453 | | |
| Comm. Saving Loan Assn | Comm. Saving Loan Assn | Mtg | 68 | 81 | | | | | | | | | | | | | | | | | Pl. 111 | | |
| John P. Arman + w/f | John P. Arman + w/f | Rel | 68 | 130 | | | | | | | | | | | | | | | | | Pl. 12B + 12A1 | | |
| To Whom It May Concern | To Whom It May Concern | Platt | 72 | 382 | | | | | | | | | | | | | | | | | of 65-428 | | |
| School Dist. #5 | School Dist. #5 | W/S | 73 | 233 | | | | | | | | | | | | | | | | | PAR. 1-20-54 (G.F.N) | | |
| David Richards, et al | David Richards, et al | Mtg | 68 | 367 | | | | | | | | | | | | | | | | | (W/S) 1-20-54 (G.F.N) | | |
| Yes I Collect + w/f | Yes I Collect + w/f | W/S | 73 | 383 | | | | | | | | | | | | | | | | | PAR. 1-20-54 (G.F.N) | | |
| Dreuil B. Branson | Dreuil B. Branson | Rel | 68 | 384 | | | | | | | | | | | | | | | | | of 67-469 | | |
| Joseph S. Darby + w/f | Joseph S. Darby + w/f | W/S | 73 | 293 | | | | | | | | | | | | | | | | | of 67-469 | | |
| To Whom It May Concern | To Whom It May Concern | Platt | 73 | 299 | | | | | | | | | | | | | | | | | of 67-469 | | |
| Lewitt D. Shaver + w/f | Lewitt D. Shaver + w/f | Rel | 68 | 453 | | | | | | | | | | | | | | | | | of 67-469 | | |
| Bank of Bellevue | Bank of Bellevue | Mtg | 68 | 454 | | | | | | | | | | | | | | | | | of 67-469 | | |
| Ima ... Bldg. Assn. | Ima ... Bldg. Assn. | Mtg | 69 | 29 | | | | | | | | | | | | | | | | | of 67-469 | | |
| To Whom It May Concern | To Whom It May Concern | Platt | 73 | 97 | | | | | | | | | | | | | | | | | of 67-469 | | |
| Lewitt D. Shaver + w/f | Lewitt D. Shaver + w/f | Rel | 69 | 89 | | | | | | | | | | | | | | | | | of 67-469 | | |
| Lewis Miller + w/f | Lewis Miller + w/f | W/S | 71 | 158 | | | | | | | | | | | | | | | | | of 67-469 | | |
| Joseph Kaspar + w/f | Joseph Kaspar + w/f | W/S | 71 | 158 | | | | | | | | | | | | | | | | | of 67-469 | | |

Proposed

161
SEC. 23 TWP. 14 RANG. 13

SARPY COUNTY
NEBRASKA

| | | | |
|---------------|---------------|---------------|---------------|
| LOT NOS. | LOT NOS. | LOT NOS. | LOT NOS. |
| NE 1/4 NE 1/4 | NE 1/4 NW 1/4 | NE 1/4 SW 1/4 | NE 1/4 SE 1/4 |
| NW 1/4 NE 1/4 | NW 1/4 NW 1/4 | NW 1/4 SW 1/4 | NW 1/4 SE 1/4 |
| SW 1/4 NE 1/4 | SW 1/4 NW 1/4 | SW 1/4 SW 1/4 | SW 1/4 SE 1/4 |
| SE 1/4 NE 1/4 | SE 1/4 NW 1/4 | SE 1/4 SW 1/4 | SE 1/4 SE 1/4 |

| DA | GRANTOR | GRANTEE | KIND OF INSTRUMENT | RECORD | | N.E. QUARTER | | | | N.W. QUARTER | | | | S.W. QUARTER | | | | S.E. QUARTER | | | | ACRES | REMARKS |
|----|---------------------------------|--------------------------------|--------------------|--------|------|--------------|------|------|------|--------------|------|------|------|--------------|------|------|------|--------------|------|------|------|-------|---------|
| | | | | BOOK | PAGE | N.E. | N.W. | S.E. | S.W. | N.E. | N.W. | S.E. | S.W. | N.E. | N.W. | S.E. | S.W. | N.E. | N.W. | S.E. | S.W. | | |
| | Joseph K. Kaspar + w/f | Charles W. Kaspar + w/f | Mtg | 65 | 474 | | | | | | | | | | | | | | | | | | |
| | Robert Charles Small + w/f | Coml. Savings + Loan Assn. | Mtg | 69 | 194 | | | | | | | | | | | | | | | | | | |
| | Howard C. Lippert + w/f | Fred A. Martin + w/f | WSS | 74 | 86 | | | | | | | | | | | | | | | | | | |
| | Fred A. Martin + w/f | Coml. Savings + Loan Assn. | Mtg | 70 | 12 | | | | | | | | | | | | | | | | | | |
| | Prudential Ins. Co. of Am. | William S. Dilleapier + w/f | Rel | 70 | 105 | | | | | | | | | | | | | | | | | | |
| | Prudential Ins. Co. of Am. | William S. Dilleapier + w/f | Rel | 70 | 109 | | | | | | | | | | | | | | | | | | |
| | Lewis Miller + w/f | Omaha Loan + Bldg. Assn. | Mtg | 70 | 346 | | | | | | | | | | | | | | | | | | |
| | Omaha Loan + Bldg. Assn. | Edw. H. Dickelmann + w/f | Rel | 70 | 367 | | | | | | | | | | | | | | | | | | |
| | Omaha Loan + Bldg. Assn. | Edw. H. Dickelmann + w/f | Rel | 70 | 366 | | | | | | | | | | | | | | | | | | |
| | Edward H. Dickelmann + w/f | William J. Marward + w/f | WSS | 74 | 339 | | | | | | | | | | | | | | | | | | |
| | J. D. Shaver + w/f | Standard Oil Co. | Lease | 74 | 272 | | | | | | | | | | | | | | | | | | |
| | Pinebrook Natl. Bank | Omaha National Bank | Assign | 71 | 12 | | | | | | | | | | | | | | | | | | |
| | Vytautas Pozela + w/f | Edward D. Upah | Mtg | 71 | 60 | | | | | | | | | | | | | | | | | | |
| | Dr. P. Peterson | To Whom It May Concern | Platt | 72 | 382 | | | | | | | | | | | | | | | | | | |
| | Dr. P. Peterson | To Whom It May Concern | Platt | 72 | 382 | | | | | | | | | | | | | | | | | | |
| | Leon J. Bugh + w/f | George W. Harding + w/f | WSS | 75 | 258 | | | | | | | | | | | | | | | | | | |
| | George W. Harding + w/f | The Omaha National Co. | Mtg | 72 | 13 | | | | | | | | | | | | | | | | | | |
| | Edward D. Upah | Vytautas Pozela + w/f | WSS | 75 | 286 | | | | | | | | | | | | | | | | | | |
| | Prudential Ins. Co. of Am. | Leon J. Bugh | Rel | 72 | 119 | | | | | | | | | | | | | | | | | | |
| | First Federal Sav. + Loan Assn. | Barney R. Hempel + w/f | Rel | 72 | 260 | | | | | | | | | | | | | | | | | | |
| | Chas. W. Kaspar + w/f | Joseph Kaspar + w/f | Rel | 69 | 323 | | | | | | | | | | | | | | | | | | |
| | Joseph Kaspar + w/f | Everett Orle Long + w/f | WSS | 74 | 63 | | | | | | | | | | | | | | | | | | |
| | Everett Orle Long + w/f | State Mutual Assurance Co. | Mtg | 69 | 324 | | | | | | | | | | | | | | | | | | |
| | National Company | To Whom It May Concern | Off | 75 | 483 | | | | | | | | | | | | | | | | | | |
| | Everett Orle Long + w/f | George H. Barta + w/f | WSS | 75 | 484 | | | | | | | | | | | | | | | | | | |
| | Everett Orle Long + w/f | Coml. Savings + Loan Assn. | Mtg | 72 | 344 | | | | | | | | | | | | | | | | | | |
| | George H. Barta + w/f | Coml. Savings + Loan Assn. | Mtg | 73 | 200 | | | | | | | | | | | | | | | | | | |
| | Paul R. Von Dns. + w/f | Western Securities Co. | Rel | 73 | 310 | | | | | | | | | | | | | | | | | | |
| | The South Omaha Bank | Mary J. Swanson + hus | WSS | 76 | 258 | | | | | | | | | | | | | | | | | | |
| | John B. Aman + w/f | Paul R. Von Dns. + w/f | WSS | 76 | 258 | | | | | | | | | | | | | | | | | | |
| | Ray E. McClave + w/f | Dr. P. Peterson | QCB | 76 | 265 | | | | | | | | | | | | | | | | | | |
| | Western Mutual Life Ins. Co. | John B. Aman + w/f | Rel | 73 | 387 | | | | | | | | | | | | | | | | | | |
| | Western Securities Co. | Western Southern Life Ins. Co. | Assign | 74 | 33 | | | | | | | | | | | | | | | | | | |
| | Herhold P. Ruffner + w/f | Robert Parker + w/f | WSS | 76 | 444 | | | | | | | | | | | | | | | | | | |
| | Robert Parker + w/f | Coml. Savings + Loan Assn. | Mtg | 74 | 32 | | | | | | | | | | | | | | | | | | |
| | Robert Parker + w/f | Herhold P. Ruffner + w/f | Mtg | 74 | 53 | | | | | | | | | | | | | | | | | | |
| | Nancy M. Robinson + hus | Willard B. Madson + w/f | WSS | 77 | 65 | | | | | | | | | | | | | | | | | | |
| | Nancy M. Robinson + hus | Commercial Sav. + Loan Assn. | Mtg | 74 | 275 | | | | | | | | | | | | | | | | | | |
| | Nancy M. Robinson + hus | Willard B. Madson + w/f | WSS | 77 | 170 | | | | | | | | | | | | | | | | | | |
| | Nancy M. Robinson + hus | William Koppel + w/f | WSS | 77 | 255 | | | | | | | | | | | | | | | | | | |
| | William Koppel + hus | Omaha Loan + Bldg. Assn. | Mtg | 75 | 59 | | | | | | | | | | | | | | | | | | |
| | Willard B. Madson + w/f | Comm. Sav. + Loan Assn. | Mtg | 75 | 126 | | | | | | | | | | | | | | | | | | |
| | C. W. Hind + Sons, Inc. | To Whom It May Concern | Platt | 77 | 400A | | | | | | | | | | | | | | | | | | |
| | Ernest Chyert + w/f | Donald S. Barguer + w/f | WSS | 77 | 355 | | | | | | | | | | | | | | | | | | |

ACRES

REMARKS

1.95 + 0.47 = 2.42

1481

90-1532

61-328

61-329

3rd 3rd (30-505)

157 of 10-559

11A181

65-69

11A181

88-142

4.7

88 of 64-697

12K

11-8-1954

Pl. T. S. 9A

Pl. T. S. 1481

assign 183-448

assign 72-333

lay 12K

864-835

Pl. T. S. 1481-1182

63-3

65-474

72-13 assign 183-448

Pl. T. S. 1481 Rel. 184-613

193-3278

160-500

74-33

164-652-10A2A2

106-10C-10A2A3

Pl. of ROW

67-145

160-500

11A1 of 73-200

8-5

85-70

8-5, Rel. 85-69

176-693

12C

112-71 Sea

90-43

12C

1282 + 12A1

Pl. T. S. 6

102

SEC. 23 TWP. 14 R. 13

Proofed

| | | | |
|---------------|---------------|---------------|---------------|
| NE 1/4 NE 1/4 | NE 1/4 NW 1/4 | NE 1/4 SW 1/4 | NE 1/4 SE 1/4 |
| NW 1/4 NE 1/4 | NW 1/4 NW 1/4 | NW 1/4 SW 1/4 | NW 1/4 SE 1/4 |
| SW 1/4 NE 1/4 | SW 1/4 NW 1/4 | SW 1/4 SW 1/4 | SW 1/4 SE 1/4 |
| SE 1/4 NE 1/4 | SE 1/4 NW 1/4 | SE 1/4 SW 1/4 | SE 1/4 SE 1/4 |

SARPY COUNTY NEBRASKA

| GRANTOR | GRANTEE | KIND OF INSTRUMENT | RECORD | | N.E. QUARTER | | | | N.W. QUARTER | | | | S.W. QUARTER | | | | S.E. QUARTER | | | | ACRES | REMARKS | DATE |
|-------------------------------|-------------------------------|--------------------|--------|------|--------------|------|------|------|--------------|------|------|------|--------------|------|------|------|--------------|------|------|------|-------|---------|------|
| | | | BOOK | PAGE | N.E. | N.W. | S.W. | S.E. | N.E. | N.W. | S.W. | S.E. | N.E. | N.W. | S.W. | S.E. | N.E. | N.W. | S.W. | S.E. | | | |
| U.P. Railroad Co. | William V. Hunter | Agreement | 109 | 215 | | | | | | | | | | | | | | | | | | | |
| Frank Robinson | To Whom It May Concern | Summary | 109 | 1 | | | | | | | | | | | | | | | | | | | |
| Victor H. Schmidt | To Whom It May Concern | Agreement | 109 | 224 | | | | | | | | | | | | | | | | | | | |
| Metropolitan Utilities Dist. | William Hunter & wife | Notice | 109 | 229 | | | | | | | | | | | | | | | | | | | |
| Joseph W. Schmidt & wife | 1st Fed. Savings Loan Assn | Notice | 76 | 465 | | | | | | | | | | | | | | | | | | | |
| Harvey Lindberg & wife | Joseph W. Schmidt & wife | Warranty | 77 | 348 | | | | | | | | | | | | | | | | | | | |
| Joseph W. Schmidt & wife | Harvey Lindberg & wife | Notice | 77 | 55 | | | | | | | | | | | | | | | | 2.13 | | | |
| Robert H. Parker & wife | Industrial Loan Assn | Notice | 77 | 99 | | | | | | | | | | | | | | | | 2.13 | | | |
| Rhances W. Robinson & wife | Frank B. Robinson & wife | Warranty | 78 | 440 | | | | | | | | | | | | | | | | | | | |
| Raymond A. Smith & wife | Albert S. Smith | Warranty | 78 | 418 | | | | | | | | | | | | | | | | | | | |
| Berna Stone, Omaha Co. Cliffs | William B. Madsen | Warranty | 78 | 379 | | | | | | | | | | | | | | | | | | | |
| Vincent T. Brummer & wife | Comm. Savings Loan Assn | Notice | 78 | 9 | | | | | | | | | | | | | | | | | | | |
| Leo E. Small & wife | Frank J. Wear, et al | Warranty | 79 | 182 | | | | | | | | | | | | | | | | | | | |
| Ronald L. Kemp | To Whom It May Concern | Summary | 109 | 55 | | | | | | | | | | | | | | | | | | | |
| Heavin Limberman & wife | W. B. Madsen | Warranty | 78 | 394 | | | | | | | | | | | | | | | | | | | |
| Leonard J. Dolow & wife | The South Omaha Bank | Notice | 78 | 375 | | | | | | | | | | | | | | | | | | | |
| Leonard J. Dolow & wife | The South Omaha Bank | Notice | 78 | 374 | | | | | | | | | | | | | | | | | | | |
| The South Omaha Bank | Leonard J. Dolow & wife | Notice | 78 | 414 | | | | | | | | | | | | | | | | | | | |
| Berna Stone, Omaha Co. Cliffs | William Stedward et al | Warranty | 78 | 400 | | | | | | | | | | | | | | | | | | | |
| Harvey Lindberg & wife | Joseph W. Schmidt & wife | Rel | 79 | 184 | | | | | | | | | | | | | | | | | | | |
| M.P. Hansen & wife | Clifford W. McLaughlin & wife | Warranty | 80 | 228 | | | | | | | | | | | | | | | | | | | |
| Clifford W. McLaughlin & wife | Comm. Savings Loan Assn | Notice | 80 | 155 | | | | | | | | | | | | | | | | | | | |
| Barney H. Hengel & wife | The Omaha Natl. Bk. Trustee | Notice | 81 | 76 | | | | | | | | | | | | | | | | | | | |
| Joseph S. Sater & wife | Basil C. Sempsey & wife | Warranty | 81 | 119 | | | | | | | | | | | | | | | | | | | |
| Rudolph Slinovsky & wife | Roger Dean Miller & wife | Warranty | 81 | 440 | | | | | | | | | | | | | | | | | | | |
| Barney H. Hengel & wife | The Omaha Natl. Bk. Trustee | Notice | 82 | 105 | | | | | | | | | | | | | | | | | | | |
| Erle B. Brown & wife | Maude C. Madsen | Warranty | 81 | 428 | | | | | | | | | | | | | | | | | | | |
| Carl A. Longnecker | Western Securities Co. | Notice | 82 | 214 | | | | | | | | | | | | | | | | | | | |
| Lawrence Duckworth & wife | Lawrence Duckworth & wife | Rel | 82 | 357 | | | | | | | | | | | | | | | | | | | |
| Joseph J. Sroboda | Carl A. Longnecker | Warranty | 82 | 1 | | | | | | | | | | | | | | | | | | | |
| Walter J. Sroboda | Victoria J. Deal | Warranty | 82 | 130 | | | | | | | | | | | | | | | | | | | |
| Michael John Deatlebusch | Victoria J. Deal | Warranty | 82 | 131 | | | | | | | | | | | | | | | | | | | |
| Western Securities Co. | Western Securities Co. | Notice | 82 | 398 | | | | | | | | | | | | | | | | | | | |
| Heavin Limberman & wife | James & Mechanics Savings Co. | Notice | 83 | 127 | | | | | | | | | | | | | | | | | | | |
| Metropolitan Utilities Dist. | Whom It May Concern | Notice | 81 | 152 | | | | | | | | | | | | | | | | | | | |
| Metropolitan Utilities Dist. | Whom It May Concern | Notice | 81 | 232 | | | | | | | | | | | | | | | | | | | |
| Metropolitan Utilities Dist. | Whom It May Concern | Notice | 81 | 270 | | | | | | | | | | | | | | | | | | | |
| Metropolitan Utilities Dist. | Whom It May Concern | Notice | 81 | 271 | | | | | | | | | | | | | | | | | | | |
| Metropolitan Utilities Dist. | Whom It May Concern | Notice | 81 | 271 | | | | | | | | | | | | | | | | | | | |
| Bank of Bellevue | Lewitt D. Shaver & wife | Rel | 84 | 103 | | | | | | | | | | | | | | | | | | | |
| Metropolitan Utilities Dist. | Whom It May Concern | Notice | 81 | 360 | | | | | | | | | | | | | | | | | | | |
| Robert Parker & wife | Industrial Loan Assn | Notice | 85 | 66 | | | | | | | | | | | | | | | | | | | |
| Robert Parker & wife | Industrial Loan Assn | Assign | 85 | 67 | | | | | | | | | | | | | | | | | | | |

Proposed

163

| | | | |
|---------------|---------------|---------------|---------------|
| LOT NOS. | LOT NOS. | LOT NOS. | LOT NOS. |
| NE 1/4 NE 1/4 | NE 1/4 NW 1/4 | NE 1/4 SW 1/4 | NE 1/4 SE 1/4 |
| NW 1/4 NE 1/4 | NW 1/4 NW 1/4 | NW 1/4 SW 1/4 | NW 1/4 SE 1/4 |
| SW 1/4 NE 1/4 | SW 1/4 NW 1/4 | SW 1/4 SW 1/4 | SW 1/4 SE 1/4 |
| SE 1/4 NE 1/4 | SE 1/4 NW 1/4 | SE 1/4 SW 1/4 | SE 1/4 SE 1/4 |

SEC. 23 TWP. 14 Rng. 13

SARPY COUNTY NEBRASKA

| DATE | GRANTOR | GRANTEE | KIND OF INSTRUMENT | RECORD | | N.E. QUARTER | | | | N.W. QUARTER | | | | S.W. QUARTER | | | | S.E. QUARTER | | | | ACRES | REMARKS |
|------|------------------------------|---------------------------------|--------------------|--------|------|--------------|------|------|------|--------------|------|------|------|--------------|------|------|------|--------------|------|------|------|---|---------|
| | | | | BOOK | PAGE | N.E. | N.W. | S.E. | S.W. | N.E. | N.W. | S.E. | S.W. | N.E. | N.W. | S.E. | S.W. | N.E. | N.W. | S.E. | S.W. | | |
| | Comm. Sav. S'n. Assoc | Robert H. Parker + w/f | Rel | 85 | 70 | | | | | | | | | | | | | | | | | of 74-32 | |
| | Gerhold P. Puffner + w/f | Robert Parker + w/f | Rel | 85 | 69 | | | | | | | | | | | | | | | | | of 74-53 | |
| | George W. Harding + w/f | To Whom It May Concern | Aff | 21 | 471 | | | | | | | | | | | | | | | | | Pl. of T. & R. 1481 + 1482 | |
| | George W. Harding + w/f | Raymond R. Linger + w/f | WD | 84 | 89 | | | | | | | | | | | | | | | | | Pl. of T. & R. 1481 | |
| | Metropolitan Util. Dist. | Whom It May Concern | Notice | 22 | 7 | | | | | | | | | | | | | | | | | C. & J. 1 | |
| | Metropolitan Util. Dist. | Whom It May Concern | Notice | 22 | 7 | | | | | | | | | | | | | | | | | Parcel 1 | |
| | Metropolitan Util. Dist. | Whom It May Concern | Notice | 22 | 7 | | | | | | | | | | | | | | | | | Parcel 2 E 1/2 | |
| | Metropolitan Util. Dist. | Whom It May Concern | Notice | 22 | 7 | | | | | | | | | | | | | | | | | Parcel 3 | |
| | Metropolitan Util. Dist. | Whom It May Concern | Notice | 22 | 7 | | | | | | | | | | | | | | | | | 9C1A | |
| | Metropolitan Util. Dist. | Whom It May Concern | Notice | 22 | 7 | | | | | | | | | | | | | | | | | 9E | |
| | Metropolitan Util. Dist. | Whom It May Concern | Notice | 22 | 7 | | | | | | | | | | | | | | | | | 9F | |
| | Metropolitan Util. Dist. | Whom It May Concern | Notice | 22 | 7 | | | | | | | | | | | | | | | | | Hy. 73-75 | |
| | Metropolitan Util. Dist. | Whom It May Concern | Notice | 22 | 7 | | | | | | | | | | | | | | | | | Avoy Road | |
| | Metropolitan Util. Dist. | Whom It May Concern | Notice | 22 | 7 | | | | | | | | | | | | | | | | | T. & R. 27, 28, 29, 30, 31, 32, 33, 34, 35, 36, 37, 38, 39, 40, 41, 42, 43, 44, 45, 46, 47, 48, 49, 50, 51, 52, 53, 54, 55, 56, 57, 58, 59, 60, 61, 62, 63, 64, 65, 66, 67, 68, 69, 70, 71, 72, 73, 74, 75, 76, 77, 78, 79, 80, 81, 82, 83, 84, 85, 86, 87, 88, 89, 90, 91, 92, 93, 94, 95, 96, 97, 98, 99, 100 | |
| | Central Construction Co. | Carl Longnecker + w/f | Notice | 22 | 7 | | | | | | | | | | | | | | | | | of 77-99 | |
| | Central Construction Co. | United States Natl. Bk of Omaha | Notice | 22 | 7 | | | | | | | | | | | | | | | | | of 77-99 | |
| | Industrial Loan & Invest Co | Robert Parker + w/f | Rel | 87 | 443 | | | | | | | | | | | | | | | | | of 85-66 + 67 | |
| | Robert Parker + w/f | Robert A. Sireles + w/f | Contract | 22 | 364 | | | | | | | | | | | | | | | | | TL 8-5 | |
| | Robert Parker + w/f | David Fertel + w/f | WD | 85 | 398 | | | | | | | | | | | | | | | | | T. & R. 9C1B | |
| | De Witt D. Shaver + w/f | Continental Oil Company | WD | 85 | 422 | | | | | | | | | | | | | | | | | | |
| | Clifford W. Drayton + w/f | To Whom It May Concern | Survey | 86 | 3 | | | | | | | | | | | | | | | | | of 17-272 | |
| | Standard Oil Company | D. D. Shaver + w/f | Rel | 86 | 142 | | | | | | | | | | | | | | | | | | |
| | Leo C. Small Jr. + w/f | Wilfred G. Panzer + w/f | Contract | 22 | 481 | | | | | | | | | | | | | | | | | Pl. of L (16B-1) | |
| | Clifford W. Drayton + w/f | Arthur L. Burns + w/f | WD | 86 | 213 | | | | | | | | | | | | | | | | | Pl. of JTB | |
| | Arthur L. Burns + w/f | Home Realty Co. of Omaha | WD | 88 | 449 | | | | | | | | | | | | | | | | | of 88-453 | |
| | Home Realty Co. of Omaha | Metropolitan Life Insurance Co. | WD | 88 | 453 | | | | | | | | | | | | | | | | | of 88-449 | |
| | Commercial Savings Bank Assn | Clifford W. Drayton + w/f | Rel | 89 | 76 | | | | | | | | | | | | | | | | | of 80-155 | |
| | M. U. S. | Whom It May Concern | Notice | 23 | 87 | | | | | | | | | | | | | | | | | Pl. R.O.W. | |
| | Edward D. Uphr | Vytautas Pongela + w/f | Rel | 89 | 275 | | | | | | | | | | | | | | | | | of 71-60, 72, 73, 74, 75, 76, 77, 78, 79, 80, 81, 82, 83, 84, 85, 86, 87, 88, 89, 90, 91, 92, 93, 94, 95, 96, 97, 98, 99, 100 | |
| | Edward D. Uphr | Whom It May Concern | Rel | 89 | 275 | | | | | | | | | | | | | | | | | | |
| | Vytautas Pongela + w/f | D. Doyle Freeman + w/f | WD | 88 | 468 | | | | | | | | | | | | | | | | | | |
| | Certificate of Survey | Whom It May Concern | Survey | 82 | 83 | | | | | | | | | | | | | | | | | | |
| | Harry C. Peterson | Wilson Concrete Co. Corp. | WD | 87 | 109 | | | | | | | | | | | | | | | | | | |
| | Anna T. Jensen | Wayne E. Davis + w/f | Contract | 23 | 185 | | | | | | | | | | | | | | | | | | |
| | J. D. Murphy, Jr. | Whom It May Concern | Aff | 23 | 178 | | | | | | | | | | | | | | | | | | |
| | M. U. S. | Whom It May Concern | Notice | 23 | 87 | | | | | | | | | | | | | | | | | | |
| | Joseph L. Horton + w/f | Commercial Savings Bank Assn | WD | 90 | 109 | | | | | | | | | | | | | | | | | | |
| | D. Doyle Freeman + w/f | Northwestern Bell Telephone Co. | WD | 87 | 205 | | | | | | | | | | | | | | | | | | |
| | Lewis Miller + w/f | De Witt D. Shaver + w/f | WD | 87 | 334 | | | | | | | | | | | | | | | | | | |
| | Paul R. Von Sna + w/f | Robert T. Jackson + w/f | WD | 87 | 447 | | | | | | | | | | | | | | | | | | |
| | Wilfred Panzer + w/f | Com. Sav. Bank Assoc. | WD | 91 | 54 | | | | | | | | | | | | | | | | | | |
| | Herman Bassett + w/f | Ronald C. Thall + w/f | WD | 88 | 258 | | | | | | | | | | | | | | | | | | |
| | Clifford W. Drayton + w/f | Charles D. Smith + w/f | WD | 88 | 357 | | | | | | | | | | | | | | | | | | |
| | Colo Fuel & Iron Corp | J. L. Horton + w/f | Notice | 23 | 78 | | | | | | | | | | | | | | | | | | |
| | M. U. S. | Whom It May Concern | Notice | 23 | 446 | | | | | | | | | | | | | | | | | | |

164

NE 1/4 NE 1/4 _____ LOT NOS. _____ LOT NOS. _____ LOT NOS. _____
 NW 1/4 NE 1/4 _____ NE 1/4 NW 1/4 _____ NW 1/4 SW 1/4 _____ NW 1/4 SE 1/4 _____
 SW 1/4 NE 1/4 _____ NW 1/4 NW 1/4 _____ NW 1/4 SW 1/4 _____ SW 1/4 SE 1/4 _____
 SE 1/4 NE 1/4 _____ SE 1/4 NW 1/4 _____ SE 1/4 SW 1/4 _____ SE 1/4 SE 1/4 _____

SEC. 23 TWP. 174 RING. 13 *(Proofed)*
 SARPY COUNTY
 NEBRASKA

| GRANTOR | GRANTEE | KIND OF INSTRUMENT | RECORD | | N.E. QUARTER | | | | N.W. QUARTER | | | | S.W. QUARTER | | | | S.E. QUARTER | | | | ACRES | REMARKS | DATE |
|-----------------------------|------------------------------|--------------------|--------|------|--------------|----|----|----|--------------|----|----|----|--------------|----|----|----|--------------|----|----|----|-------|---------|------|
| | | | BOOK | PAGE | N. | E. | S. | W. | N. | E. | S. | W. | N. | E. | S. | W. | N. | E. | S. | W. | | | |
| Christ Johnson | William J. Hubbell + wf | Contract | 23 | 457 | | | | | | | | | | | | | | | | | | | |
| Andre + Mackin + wf | Metropolitan Utilities Dist | Contract | 23 | 33 | | | | | | | | | | | | | | | | | | | |
| Charles D. Smith + wf | Whom St May Concern | Aff | 24 | 74 | | | | | | | | | | | | | | | | | | | |
| Charles D. Smith + wf | Comm. Sav. Loan Assoc. | Mtg | 93 | 141 | | | | | | | | | | | | | | | | | | | |
| Fredrick. Barzell + wf | Backus National Bank Omaha | Mtg | 94 | 22 | | | | | | | | | | | | | | | | | | | |
| Conrad + Johnson + wf | Oregon L. Spring + wf | Rel | 94 | 516 | | | | | | | | | | | | | | | | | | | |
| Betham, Cowan + wf | Western Securities Co. | Mtg | 95 | 476 | | | | | | | | | | | | | | | | | | | |
| J. Hagedorn + wf | Betham B. Cowan + wf | W/S | 90 | 436 | | | | | | | | | | | | | | | | | | | |
| Western Securities Co. | National Reserve Bldg. Co. | Assign | 97 | 96 | | | | | | | | | | | | | | | | | | | |
| Joseph A. Horton + wf | Plumb Supply Omaha | Assign | 24 | 373 | | | | | | | | | | | | | | | | | | | |
| Rudolph + Bledsoe + wf | Carl R. Peterson + wf | W/S | 92 | 440 | | | | | | | | | | | | | | | | | | | |
| Ralph C. Balger + wf | Commercial Savings Loan | Mtg | 99 | 184 | | | | | | | | | | | | | | | | | | | |
| Commercial Savings Loan | Ralph C. Balger + wf | Rel | 99 | 205 | | | | | | | | | | | | | | | | | | | |
| William E. Stewart + wf | The National Co. of Omaha | Mtg | 100 | 77 | | | | | | | | | | | | | | | | | | | |
| Charles D. Smith + wf | William E. Stewart + wf | W/S | 93 | 273 | | | | | | | | | | | | | | | | | | | |
| Commercial Savings Loan | Whom St May Concern | Rel | 100 | 229 | | | | | | | | | | | | | | | | | | | |
| Metropolitan Utilities Dist | Whom St May Concern | Rel | 25 | 238 | | | | | | | | | | | | | | | | | | | |
| Omaha Nat. Bank, Trustee | Barney R. Hempel + wf | Rel | 103 | 491 | | | | | | | | | | | | | | | | | | | |
| Barney R. Hempel + wf | Omaha National Bank | Mtg | 103 | 492 | | | | | | | | | | | | | | | | | | | |
| The National Co. of Omaha | Barber's Life Co. | Assign | 104 | 61 | | | | | | | | | | | | | | | | | | | |
| Omaha Bldg. Loan Assn | Leo C. Small Jr. + wf | Rel | 104 | 259 | | | | | | | | | | | | | | | | | | | |
| Leo C. Small Jr + wf | Joseph A. Fitzer + wf | W/S | 95 | 347 | | | | | | | | | | | | | | | | | | | |
| Joseph A. Fitzer + wf | Byron Reed Co. Inc. | Mtg | 104 | 260 | | | | | | | | | | | | | | | | | | | |
| Byron Reed Co. Inc. | Metropolitan Life Ins. Co. | Assign | 104 | 264 | | | | | | | | | | | | | | | | | | | |
| Leo E. Small + wf | Leo C. Small Jr. + wf | W/S | 95 | 413 | | | | | | | | | | | | | | | | | | | |
| Joseph A. Fitzer + wf | Orville D. Patton + wf | W/S | 96 | 50 | | | | | | | | | | | | | | | | | | | |
| Willard B. Halderson + wf | Industrial Loan + Invest Co. | Mtg | 105 | 315 | | | | | | | | | | | | | | | | | | | |
| Michael + Distelbusch + wf | Jack L. Botte + wf | W/S | 96 | 416 | | | | | | | | | | | | | | | | | | | |
| Frank Janousek + wf | Josephine Benak + wf | W/S | 96 | 529 | | | | | | | | | | | | | | | | | | | |
| John A. Armer + wf | Joe Neuberger | W/S | 97 | 30 | | | | | | | | | | | | | | | | | | | |
| Metropolitan Utilities Dist | Charlotte W. Andrews + wf | Rel | 26 | 233 | | | | | | | | | | | | | | | | | | | |
| Joe Neuberger | Frank E. Bosanek + et al | W/S | 97 | 627 | | | | | | | | | | | | | | | | | | | |
| Ray C. Lind + wf | Commercial Savings Loan Assn | Mtg | 108 | 647 | | | | | | | | | | | | | | | | | | | |
| William J. Hubbell + wf | Jeanette H. Thomas | W/S | 26 | 447 | | | | | | | | | | | | | | | | | | | |
| George N. Bada + wf | Metropolitan Utilities Dist | Contract | 26 | 58 | | | | | | | | | | | | | | | | | | | |
| Margorie E. Smith | Richard S. Bowyer + wf | W/S | 98 | 446 | | | | | | | | | | | | | | | | | | | |
| Richard S. Bowyer + wf | Oregon Spring + wf | W/S | 99 | 155 | | | | | | | | | | | | | | | | | | | |
| Orel A. Draucker + wf | Harvey W. Hamann + wf | Contract | 27 | 24 | | | | | | | | | | | | | | | | | | | |
| Roy O. Palmaty + wf | Occidental Bldg + Loan Assn | Mtg | 111 | 83 | | | | | | | | | | | | | | | | | | | |
| Josephine Marchio | C.W. Lind & Sons, Inc. | W/S | 99 | 338 | | | | | | | | | | | | | | | | | | | |
| On the matter of Estate | Edith Blunk | W/S | 27 | 54 | | | | | | | | | | | | | | | | | | | |
| Josephine Marchio | C.W. Lind & Sons, Inc. | W/S | 99 | 338 | | | | | | | | | | | | | | | | | | | |
| C.W. Lind & Sons Inc. | Roy P. Palmaty + wf | W/S | 99 | 339 | | | | | | | | | | | | | | | | | | | |
| Occidental Bldg. Loan Assn | Roy P. Palmaty + wf | Rel | 111 | 346 | | | | | | | | | | | | | | | | | | | |

T.P. 9 D 2
 Rel. 26-233
 T.P. J A
 T.P. 119
 T.P. 106 2, 10A 23 2
 10A 2 A 3-4 - Rel. 110-397
 of 65-116
 Assign 97-96
 Pk. T. H. 12k Rel. 151-406
 Pk. T.P. 12K
 Rel. 151-406
 Pk. T.P. 12K of 95-476
 T.P. 10 A 3-3 of 15-377
 T.P. 1 J
 Rel. 146-507
 T.P. 14 B 2
 of 66-140
 of 104-61
 T.P. J H, Rel. 143-301
 T.P. J A
 of 93-141
 T.P. 17
 T.P. 16 B 1-16 B 2
 T.P. 126 of 81-76
 Rel. 120-101
 of 100-77
 of 66-253
 Rel. 159-517
 of 104-264
 of 159-571
 of 104-260
 Rel. 132-265
 Also in Letter Sub.
 W. 83' con. 3-24-83 Mtg
 T.P. 12 L
 T.P. 9 D 2
 T.P. 23
 of 474 Pk. of T.P. 23
 of 80' of 110', 78' of T.P. 14 B 1
 Pk. Rel. 153-600 Rel. 194-3105
 of 67-221

Proquest

1051

| | | | |
|------------|------------|------------|------------|
| LOT NOS. | LOT NOS. | LOT NOS. | LOT NOS. |
| NE1/4NE1/4 | NE1/4NW1/4 | NE1/4SW1/4 | NE1/4SE1/4 |
| NW1/4NE1/4 | NW1/4NW1/4 | NW1/4SW1/4 | NW1/4SE1/4 |
| SW1/4NE1/4 | SW1/4NW1/4 | SW1/4SW1/4 | SW1/4SE1/4 |
| SE1/4NE1/4 | SE1/4NW1/4 | SE1/4SW1/4 | SE1/4SE1/4 |

SEC 23 TWP 14 RNG 13

SARPY COUNTY
NEBRASKA

| DATE | GRANTOR | GRANTEE | KIND OF INSTRUMENT | RECORD | | N.E. QUARTER | | | | N.W. QUARTER | | | | S.W. QUARTER | | | | S.E. QUARTER | | | | ACRES | REMARKS |
|------|------------------------------|-------------------------------------|--------------------|--------|------|--------------|----|----|----|--------------|----|----|----|--------------|----|----|----|--------------|----|----|----|-------|---------|
| | | | | BOOK | PAGE | N. | E. | W. | E. | N. | E. | W. | E. | S. | E. | W. | E. | S. | E. | W. | E. | | |
| | Metropolitan Title Co. Dist. | Whom St. Mary Concern | Receipt | misc | 107 | | | | | | | | | | | | | | | | | | |
| | Roy G. Palmating + w/f | Samuel C. Marchis + w/f | Contract | misc | 115 | | | | | | | | | | | | | | | | | | |
| | Frank B. Robinson + w/f | Paul V. Cawthon + w/f | W.D. | 100 | 65 | | | | | | | | | | | | | | | | | | |
| | Omaha National Bank | Robert R. McClellan, et al | Rel | 162 | 426 | | | | | | | | | | | | | | | | | | |
| | Frank G. Weir, et al | Small Business Administration | Rel | 113 | 65 | | | | | | | | | | | | | | | | | | |
| | Commercial Savings & Loan | Joseph S. Horton + w/f | Rel | 108 | 94 | | | | | | | | | | | | | | | | | | |
| | Robert A. McClellan et al | John P. Schmitz | W.D. | 101 | 52 | | | | | | | | | | | | | | | | | | |
| | Thum Supply, Omaha | Joseph W. Wator + w/f | Q.C.D. | 101 | 195 | | | | | | | | | | | | | | | | | | |
| | Joseph S. Horton + w/f | Edward S. Shelley Jr. + w/f | Q.C.D. | 101 | 197 | | | | | | | | | | | | | | | | | | |
| | Edward S. Shelley Jr. + w/f | John Clark et al | W.D. | 101 | 199 | | | | | | | | | | | | | | | | | | |
| | John Clark + w/f | Commercial Savings & Loan | Mtg | 115 | 652 | | | | | | | | | | | | | | | | | | |
| | Jack L. Botts + w/f | Irvin C. Comstock + w/f | W.D. | 101 | 409 | | | | | | | | | | | | | | | | | | |
| | Gene Thompson | Whom St. Mary Concern | Rel | 27 | 312 | | | | | | | | | | | | | | | | | | |
| | The Trust Co. of Nebraska | Edward S. Shelley Jr. + w/f | Rel | 117 | 75 | | | | | | | | | | | | | | | | | | |
| | Willis Foster, Surveyor | Whom St. Mary Concern | Survey | 105 | 105 | | | | | | | | | | | | | | | | | | |
| | Paul V. Cawthon + w/f | Nebraska Savings & Loan Assn. | Mtg | 117 | 238 | | | | | | | | | | | | | | | | | | |
| | Frank B. Robinson + w/f | Catholic Archbishop of Omaha | W.D. | 102 | 153 | | | | | | | | | | | | | | | | | | |
| | Hubert H. Homolka + w/f | Dail J. Farrell + w/f | W.D. | 102 | 206 | | | | | | | | | | | | | | | | | | |
| | Roger Allan Tuller + w/f | Rudolph Swinsky + w/f | Q.C.S. | 102 | 208 | | | | | | | | | | | | | | | | | | |
| | Rudolph Swinsky + w/f | Hubert H. Homolka + w/f | W.D. | 102 | 204 | | | | | | | | | | | | | | | | | | |
| | Hubert H. Homolka + w/f | Rudolph Swinsky + w/f | Mtg | 118 | 223 | | | | | | | | | | | | | | | | | | |
| | William L. Hubbell + w/f | Christ Jacobson | Q.C.S. | 102 | 457 | | | | | | | | | | | | | | | | | | |
| | Chris Jacobson | Jeannette H. Thomas | W.D. | 102 | 455 | | | | | | | | | | | | | | | | | | |
| | Lumbermen's Brick Supply Co. | Larry M. Apker + Son | Mtg | 6 | 188 | | | | | | | | | | | | | | | | | | |
| | Willis Foster, Surveyor | Whom St. Mary Concern | Survey | 107 | 107 | | | | | | | | | | | | | | | | | | |
| | Frank Bosanek, et al | George A. Cimbovich + w/f | W.D. | 102 | 506 | | | | | | | | | | | | | | | | | | |
| | George A. Cimbovich + w/f | Mary H. Cimbovich | W.D. | 102 | 508 | | | | | | | | | | | | | | | | | | |
| | Leo E. Small + w/f | Frank W. Davis + w/f | Q.C.S. | 27 | 582 | | | | | | | | | | | | | | | | | | |
| | Richard J. Bowyer + w/f | Nebr. Sav. Loan Assn. | Mtg | 119 | 355 | | | | | | | | | | | | | | | | | | |
| | David Jertel + w/f | Raymond S. Koetzer + w/f | Contract | 28 | 31 | | | | | | | | | | | | | | | | | | |
| | Elton S. Adams, Trustee | David Jertel + w/f | Q.C.S. | 102 | 698 | | | | | | | | | | | | | | | | | | |
| | Robert C. Siles + w/f | Elton S. Adams, Trustee | Q.C.S. | 28 | 34 | | | | | | | | | | | | | | | | | | |
| | Lumbermen's Brick Supply Co. | Whom St. Mary Concern | Rel | 103 | 197 | | | | | | | | | | | | | | | | | | |
| | Frances M. Robinson + w/f | Vincent J. Brummer + w/f | W.D. | 103 | 127 | | | | | | | | | | | | | | | | | | |
| | Omaha Natl. Bank Trustee | Barney R. Hempel + w/f | Rel | 120 | 101 | | | | | | | | | | | | | | | | | | |
| | Ray C. Lind et al | Sanitary Improvement Dist. of Omaha | Page | 28 | 87 | | | | | | | | | | | | | | | | | | |
| | Barney R. Hempel + w/f | Bernard B. Becker + w/f | Contract | 28 | 151 | | | | | | | | | | | | | | | | | | |
| | Bankers Trust Co. Trustee | Union Pacific Railroad Co. | Rel | 121 | 270 | | | | | | | | | | | | | | | | | | |
| | Industrial Loan & Invest Co. | Willard B. Madson + et al | Rel | 28 | 355 | | | | | | | | | | | | | | | | | | |
| | Raymond R. Linger + w/f | Beulah M. Kitchens et al | W.D. | 104 | 332 | | | | | | | | | | | | | | | | | | |
| | Arthur S. Burns + w/f | Lawrence L. Sullivan + w/f | W.D. | 104 | 299 | | | | | | | | | | | | | | | | | | |
| | Nebraska Sav. & Loan Assn. | Paul V. Cawthon + w/f | Rel | 122 | 399 | | | | | | | | | | | | | | | | | | |
| | Paul V. Cawthon + w/f | Frank B. Robinson + w/f | W.D. | 104 | 422 | | | | | | | | | | | | | | | | | | |
| | In re Matter of Estate | Andrew Joseph Lukin | Receipt | 28 | 476 | | | | | | | | | | | | | | | | | | |

16

LOT NOS. LOT NOS. LOT NOS. LOT NOS.

NE1/4NE1/4 NE1/4NW1/4 NE1/4SW1/4 NE1/4SE1/4

NW1/4NE1/4 NW1/4NW1/4 NW1/4SW1/4 NW1/4SE1/4

SW1/4NE1/4 SW1/4NW1/4 SW1/4SW1/4 SW1/4SE1/4

SE1/4NE1/4 SE1/4NW1/4 SE1/4SW1/4 SE1/4SE1/4

SEC. 23 TWP. 14 RANG. 13

Proofed

SARPY COUNTY
NEBRASKA

| GRANTOR | GRANTEE | KIND OF INSTRUMENT | RECORD | | N.E. QUARTER | | | | N.W. QUARTER | | | | S.W. QUARTER | | | | S.E. QUARTER | | | | ACRES | REMARKS | DATE |
|------------------------------|------------------------------|--------------------|--------|------|--------------|------|------|------|--------------|------|------|------|--------------|------|------|------|--------------|------|------|------|-------|---------|------|
| | | | BOOK | PAGE | N.E. | N.W. | S.E. | S.W. | N.E. | N.W. | S.E. | S.W. | N.E. | N.W. | S.E. | S.W. | N.E. | N.W. | S.E. | S.W. | | | |
| Continental Oil Co. | State of Nebraska | W.D. | 104 | 543 | | | | | | | | | | | | | | | | | | | |
| Ernest A. Shogren & w/f | Ernest A. Shogren & w/f | W.D. | 104 | 576 | | | | | | | | | | | | | | | | | | | |
| Christ Jacobson | Janette H. Thomas | W.D. | 104 | 632 | | | | | | | | | | | | | | | | | | | |
| Janette H. Thomas & h/b | The South Omaha Bank | Mtg | 123 | 657 | | | | | | | | | | | | | | | | | | | |
| Janette H. Thomas & h/b | The South Omaha Bank | Mtg | 123 | 658 | | | | | | | | | | | | | | | | | | | |
| United States National Bank | Central Construction Co. | Rel. | 6 | 416 | | | | | | | | | | | | | | | | | | | |
| Carl W. Hurd & w/f | Albin Hubka & w/f | W.D. | 105 | 192 | | | | | | | | | | | | | | | | | | | |
| Frank W. Lewis & w/f | Nathan Marcus, et al | W.D. | 105 | 675 | | | | | | | | | | | | | | | | | | | |
| Geo. C. Small & w/f | Frank W. Lewis & w/f | W.D. | 105 | 661 | | | | | | | | | | | | | | | | | | | |
| Stewitt O. Shaver & w/f | Richard E. Reck & et al | W.D. | 106 | 127 | | | | | | | | | | | | | | | | | | | |
| Richard E. Reck, et al | Stewitt O. Shaver & w/f | Mtg | 125 | 616 | | | | | | | | | | | | | | | | | | | |
| Ralph C. Badger & w/f | Com. Sav. & Loan Assn. | Mtg | 126 | 81 | | | | | | | | | | | | | | | | | | | |
| Daniel S. Marchis & w/f | Wendell W. Switzer & w/f | Mtg | 29 | 339 | | | | | | | | | | | | | | | | | | | |
| Clara Leski | Joseph A. Klock & w/f | W.D. | 107 | 230 | | | | | | | | | | | | | | | | | | | |
| State of Nebraska | Richard E. Reck, et al | W.D. | 107 | 677 | | | | | | | | | | | | | | | | | | | |
| Joseph A. Klock & w/f | The State of Nebraska | W.D. | 107 | 699 | | | | | | | | | | | | | | | | | | | |
| Charles J. Chvat & w/f | The State of Nebraska | W.D. | 107 | 699 | | | | | | | | | | | | | | | | | | | |
| Richard E. Reck et al | Metropolitan Utilities Dist. | Rel. | 30 | 27 | | | | | | | | | | | | | | | | | | | |
| Merwin C. Constock & w/f | Metropolitan Utilities Dist. | Rel. | 130 | 505 | | | | | | | | | | | | | | | | | | | |
| Omaha Loan Bldg. Assn. | Lewis Miller & w/f | Rel. | 130 | 587 | | | | | | | | | | | | | | | | | | | |
| The South Omaha Bank | Leonard G. Dolow & w/f | Mtg | 130 | 585 | | | | | | | | | | | | | | | | | | | |
| Leonard G. Dolow & w/f | The South Omaha Bank | Mtg | 130 | 586 | | | | | | | | | | | | | | | | | | | |
| Frank W. Lewis & w/f | Com. Sav. & Loan Assn. | Mtg | 131 | 59 | | | | | | | | | | | | | | | | | | | |
| Frank W. Lewis & w/f | Com. Sav. & Loan Assn. | Mtg | 131 | 57 | | | | | | | | | | | | | | | | | | | |
| William J. Huffner & w/f | Metropolitan Utilities Dist. | Rel. | 30 | 118 | | | | | | | | | | | | | | | | | | | |
| Metropolitan Utilities Dist. | Richard E. Reck, et al | Rel. | 30 | 168 | | | | | | | | | | | | | | | | | | | |
| Stewitt O. Shaver & w/f | Richard E. Reck, et al | Rel. | 132 | 30 | | | | | | | | | | | | | | | | | | | |
| Earl E. Faust, et al | Com. Sav. & Loan Assn. | Mtg | 132 | 31 | | | | | | | | | | | | | | | | | | | |
| Com. Sav. & Loan Assn. | Willard B. Madsen & w/f | Rel. | 132 | 161 | | | | | | | | | | | | | | | | | | | |
| Ernest G. Coy Sarpy Co. | Frank Bosmek | Rel. | 108 | 674 | | | | | | | | | | | | | | | | | | | |
| Industrial Loan Assoc. | Willard B. Madsen & w/f | Rel. | 132 | 215 | | | | | | | | | | | | | | | | | | | |
| Metropolitan Utilities Dist. | Whomst May Concern | Notice | 30 | 213 | | | | | | | | | | | | | | | | | | | |
| Frank Bosmek & w/f | Rosa M. Radick & w/f | W.D. | 109 | 320 | | | | | | | | | | | | | | | | | | | |
| Rosa M. Radick & w/f | Com. Sav. & Loan Assn. | Mtg | 133 | 18 | | | | | | | | | | | | | | | | | | | |
| Benson Feed Mills, Inc. | U.S. National Bank | Mtg | 134 | 194 | | | | | | | | | | | | | | | | | | | |
| Swift & Company | Benson Feed Mills, Inc. | W.D. | 110 | 124 | | | | | | | | | | | | | | | | | | | |
| Wendell W. Switzer & w/f | Michael B. Shyma & w/f | Rel. | 30 | 468 | | | | | | | | | | | | | | | | | | | |
| Swift & Company | Benson Feed Mills, Inc. | W.D. | 30 | 489 | | | | | | | | | | | | | | | | | | | |
| Merle D. Pelton & w/f | Lester S. Pottschy & w/f | W.D. | 111 | 72 | | | | | | | | | | | | | | | | | | | |
| The South Omaha Bank | Janette H. Thomas & h/b | Rel. | 136 | 147 | | | | | | | | | | | | | | | | | | | |
| Janette H. Thomas & h/b | The South Omaha Bank | Mtg | 136 | 148 | | | | | | | | | | | | | | | | | | | |
| Janette H. Thomas & h/b | The South Omaha Bank | Mtg | 136 | 145 | | | | | | | | | | | | | | | | | | | |
| Swift & Company | Benson Feed Mills, Inc. | Mtg | 30 | 608 | | | | | | | | | | | | | | | | | | | |

T.S. 9C 16
 T.S. 9B 2
 T.S. 9A 1
 T.S. 9D 2
 T.S. 9C 1A
 T.S. 9C 1A
 Rel. 146-506
 of 27-115
 T.S. 9E
 1674.0
 10ac
 W. 20.0' of T.S. 9G
 T.S. 9F 5
 Rel. 30-168
 Rel. 32-285
 of 76-346
 (Part of T.S. 10A 2 A 1 A 2)
 Part of T.S. 10A 1 A 1 A 2
 Part of T.S. 10A 2 A 1 A 2
 Rel. 157-74
 T.S. 1681
 T.S. 1681
 T.S. 1681
 100' of Interurban R.O.W. on West.
 of 27-666
 of 125-616
 T.S. 9C 1A
 of 75-126
 of 105-315
 Part of T.S. 9C 1B, 9D 1, 9D 2
 Release 152-342
 T.S. 18 Rel. 156-1
 T.S. 18
 of 27-115 (Part of 152-150)
 T.S. 14B 3, 14B 4A,
 T.S. 18
 T.S. 16B 1A 3
 of 123-657
 Release 152-656
 T.S. 9D 2
 Release 152-650
 T.S. 9B 2

Proposed

| LOT NOS. | LOT NOS. | LOT NOS. | LOT NOS. |
|------------|------------|------------|------------|
| NE1/4NE1/4 | NE1/4NW1/4 | NE1/4SW1/4 | NE1/4SE1/4 |
| NW1/4NE1/4 | NW1/4NW1/4 | NW1/4SW1/4 | NW1/4SE1/4 |
| SW1/4NE1/4 | SW1/4NW1/4 | SW1/4SW1/4 | SW1/4SE1/4 |
| SE1/4NE1/4 | SE1/4NW1/4 | SE1/4SW1/4 | SE1/4SE1/4 |

SEC. 23 TWP. 14 R. 13

SARRE COUNTY
NEBRASKA

| DATE | GRANTOR | GRANTEE | KIND OF INSTRUMENT | RECORD | | N.E. QUARTER | | | | N.W. QUARTER | | | | S.W. QUARTER | | | | S.E. QUARTER | | | | ACRES | REMARKS |
|------|---|--------------------------------|--------------------|--------|------|--------------|------|------|------|--------------|------|------|------|--------------|------|------|------|--------------|------|------|------|-----------------------------|---------|
| | | | | BOOK | PAGE | N.E. | N.W. | S.E. | S.W. | N.E. | N.W. | S.E. | S.W. | N.E. | N.W. | S.E. | S.W. | N.E. | N.W. | S.E. | S.W. | | |
| | In the matter of Estate of Louis Sorkups | Louis Sorkups | Release | 111 | 300 | | | | | | | | | | | | | | | | | T. 2. 981A | |
| | Jarmila Hindman + wf | Louis Sorkups + wf | W.D. | 111 | 300 | | | | | | | | | | | | | | | | | T. 2. 981A | |
| | Leonard G. Dodson + wf | Sanitary Disp. Assoc. of Omaha | Case | 31 | 48 | | | | | | | | | | | | | | | | | P. 1. 10A2-11A7 | |
| | Richard L. Bowyer + wf | Household Finance Co. | Mtg | 138 | 429 | | | | | | | | | | | | | | | | | T. 2. 10A2-11A1 | |
| | Metropolitan Utilities Dist. | Whom St. May Concern | Notice | 31 | 48 | | | | | | | | | | | | | | | | | R. 1. 2. 11B | |
| | John P. Schmidt + wf | Wilkie + Co. | W.D. | 113 | 347 | | | | | | | | | | | | | | | | | T. 2. 8-2 | |
| | Kenneth J. Thomas + wf | Drilland Druggin | W.D. | 32 | 38 | | | | | | | | | | | | | | | | | T. 2. 982 | |
| | Backus D. B. Omahl | Frederick B. Barbell + wf | Rel | 140 | 397 | | | | | | | | | | | | | | | | | 72 of 94-22 | |
| | Betham R. Cowan + wf | Salvatore J. Silters + wf | W.D. | 113 | 387 | | | | | | | | | | | | | | | | | Pl. of T. 2. 12K | |
| | In the matter of Estate of Anna Jensen (Deid) | Anna Jensen (Deid) | W.D. | 114 | 462 | | | | | | | | | | | | | | | | | T. 2. 16B2 | |
| | Robert T. Jackson + wf | Harold L. Ludwig + wf | W.D. | 114 | 462 | | | | | | | | | | | | | | | | | T. 2. 11A1C | |
| | William C. Stewart + wf | Lawrence E. Smith + wf | W.D. | 115 | 89 | | | | | | | | | | | | | | | | | E. 2. 51A | |
| | Lawrence E. Smith + wf | National Co. of Omaha | Mtg | 142 | 485 | | | | | | | | | | | | | | | | | of 145-507 | |
| | Metropolitan Utilities Dist. | Clair Comstock | Rel | 32 | 285 | | | | | | | | | | | | | | | | | T. 2. 11A1C | |
| | Robert E. Wear, et al | Jim P. Mola, et al | W.D. | 115 | 142 | | | | | | | | | | | | | | | | | of 145-30-27 | |
| | Robert E. Wear, et al | Whom St. May Concern | Off | 32 | 287 | | | | | | | | | | | | | | | | | T. 2. 16B1C | |
| | Ralph C. Badger + wf | John G. Byrne + wf | W.D. | 115 | 180 | | | | | | | | | | | | | | | | | of 145-148 | |
| | John G. Byrne + wf | Blon G. D. Murray Co. | Mtg | 142 | 669 | | | | | | | | | | | | | | | | | assign 146-506 Rel. 152-350 | |
| | Bankers Life Co. | National Co. of Omaha | Rel | 143 | 301 | | | | | | | | | | | | | | | | | of 109-77 | |
| | Metropolitan Life Ins. Co. | Burnes, Arthur J. + wf | Rel | 143 | 230 | | | | | | | | | | | | | | | | | of 88-448 | |
| | Zwicker, Elsie | Thomas, Mary Ann | W.D. | 115 | 427 | | | | | | | | | | | | | | | | | of 12-27-189 | |
| | Zwicker, Elsie | Crane, Howard E. + wf | W.D. | 115 | 401 | | | | | | | | | | | | | | | | | P. 1. 2. 16B2 (16B2) | |
| | National Co. of Omaha | Bankers Life Co. | Assign | 143 | 507 | | | | | | | | | | | | | | | | | Ch. T. 2. 16B2 | |
| | Crane, Howard E. + wf | Comm. Sav. Loan Assn. | Mtg | 144 | 263 | | | | | | | | | | | | | | | | | of 145-408 | |
| | Lewis, Wayne E. + wf | Whom St. May Concern | Off | 32 | 480 | | | | | | | | | | | | | | | | | of 162-604 | |
| | Zwicker, Elsie | Lewis, Wayne E. + wf | W.D. | 116 | 55 | | | | | | | | | | | | | | | | | of 162 | |
| | Lewis, Wayne E. + wf | Mola, Jim P. et al | W.D. | 116 | 56 | | | | | | | | | | | | | | | | | Pl. of 16B1-16B2 | |
| | Jensen, Anna | General Outdoor Advertising | W.D. | 32 | 561 | | | | | | | | | | | | | | | | | Pl. of 16B1+16B2 | |
| | Peterson, M. P. | Peterson, Harry C. | W.D. | 116 | 369 | | | | | | | | | | | | | | | | | T. 2. 16B2A | |
| | Lewis, Wayne E. + wf | Comm. Sav. Loan Assn. | Mtg | 145 | 458 | | | | | | | | | | | | | | | | | T. 2. J2 | |
| | Christlieb, John M. Adm. | Lake Robin Youth Club, Inc. | Q.C.D. | 116 | 494 | | | | | | | | | | | | | | | | | of 163-252 | |
| | Jarvel, Edith + wf | Rebr. Sav. Loan Assn. | Mtg | 146 | 395 | | | | | | | | | | | | | | | | | T. 2. 16B1B1, 16B2C | |
| | Whispy, Rudolph + wf | Honolka, Hubert H. + wf | Rel | 146 | 488 | | | | | | | | | | | | | | | | | T. 2. 11A2-11B2 | |
| | Com. Sav. Loan Assn. | Badger, Ralph C. + wf | Rel | 146 | 506 | | | | | | | | | | | | | | | | | of 177-253 | |
| | Blon G. D. Murray Co. | East River Savings Bank | Amig | 146 | 506 | | | | | | | | | | | | | | | | | T. 2. 9D1 | |
| | Com. Sav. Loan Assn. | Badger, Ralph C. + wf | Rel | 146 | 507 | | | | | | | | | | | | | | | | | of 18-223 | |
| | Metropolitan Utilities Dist. | Whom St. May Concern | Rel | 33 | 300 | | | | | | | | | | | | | | | | | of 126-81 | |
| | In matter of Estate of Smith, Bessie H. | Smith, Bessie H. | W.D. | 33 | 409 | | | | | | | | | | | | | | | | | of 142-69 | |
| | Bowyer, Richard D. + wf | Rebr. Sav. Loan Assn. | Mtg | 147 | 336 | | | | | | | | | | | | | | | | | of 99-184 | |
| | Rebr. Sav. Loan Assn. | Bowyer, Richard D. + wf | Rel | 147 | 380 | | | | | | | | | | | | | | | | | of 112-169 | |
| | Lewis, Wayne E. + wf | Com. Sav. Loan Assn. | Mtg | 147 | 369 | | | | | | | | | | | | | | | | | of 112-169 | |
| | Household Finance Corp. | Bowyer, Richard D. + wf | Rel | 147 | 378 | | | | | | | | | | | | | | | | | of 99-184 | |
| | Badick, Ross M. + wf | Foranger, Donald + wf | W.D. | 118 | 216 | | | | | | | | | | | | | | | | | of 114-255 | |
| | Foranger, Donald + wf | Conservative Mtg. Co. | Mtg | 148 | 33 | | | | | | | | | | | | | | | | | of 10A2A14 | |

108

Prospect

| GRANTOR | GRANTEE | KIND OF INSTRUMENT | RECORD | | N.E. QUARTER | | | | N.W. QUARTER | | | | S.W. QUARTER | | | | S.E. QUARTER | | | | ACRES | REMARKS | DATE |
|-----------------------------|-------------------------------|--------------------|--------|------|--------------|------|------|------|--------------|------|------|------|--------------|------|------|------|--------------|------|------|------|-------|---------|------|
| | | | BOOK | PAGE | N.E. | N.W. | E.W. | S.W. | N.E. | N.W. | E.W. | S.W. | N.E. | N.W. | E.W. | S.W. | N.E. | N.W. | E.W. | S.W. | | | |
| Mols, Jim P. etal | Kovarik, James R. etal | Mtg | 148 | 157 | | | | | | | | | | | | | | | | | | | |
| Com. Sav. Loan Assn. | Small, Robert C. etal | Rel | 148 | 1403 | | | | | | | | | | | | | | | | | | | |
| Small, Robert C. | Spence, John E. | W.D. | 118 | 482 | | | | | | | | | | | | | | | | | | | |
| Small, Virginia A. | Spence, John E. | W.D. | 118 | 484 | | | | | | | | | | | | | | | | | | | |
| In Matter of Estate of | Batrnik, William R. | W.D. | 118 | 595 | | | | | | | | | | | | | | | | | | | |
| Metropolitan National Bank | Puffer, William J. | Rel | 33 | 625 | | | | | | | | | | | | | | | | | | | |
| Com. Sav. Loan Assn. | Rivis, Frank etal | Rel | 150 | 74 | | | | | | | | | | | | | | | | | | | |
| Com. Sav. Loan Assn. | Panue, Wiebel etal | Rel | 150 | 71 | | | | | | | | | | | | | | | | | | | |
| In Matter of Estate of | Marshall, Belle L. | W.D. | 34 | 110 | | | | | | | | | | | | | | | | | | | |
| Schmidt, Adine C. | Juggs, Ralph etal | W.D. | 119 | 456 | | | | | | | | | | | | | | | | | | | |
| Juggs, Ralph etal | Com. Sav. Loan Assn. | Mtg | 150 | 282 | | | | | | | | | | | | | | | | | | | |
| Jalochi, Clara | Klock, Joseph A. etal | Rel | 150 | 330 | | | | | | | | | | | | | | | | | | | |
| Klock, Joseph A. etal | Whom St. Mary Concern | App | 34 | 122 | | | | | | | | | | | | | | | | | | | |
| Klock, Joseph A. etal | Thomas, Kenneth G. etal | W.D. | 119 | 465 | | | | | | | | | | | | | | | | | | | |
| Luter, Salvatore etal | Com. Sav. Loan Assn. | Mtg | 150 | 400 | | | | | | | | | | | | | | | | | | | |
| First Nat. Sav. Loan Assn. | Schmitt, Joseph W. etal | Rel | 151 | 98 | | | | | | | | | | | | | | | | | | | |
| Sullivan, Lawrence etal | Bank of Bellevue | Mtg | 151 | 114 | | | | | | | | | | | | | | | | | | | |
| Benson, Ed Mills, Inc. | Avery, Carl Co., Inc. | W.D. | 120 | 72 | | | | | | | | | | | | | | | | | | | |
| Dixie Loan & Finance Co. | Cowan, Bertram K. etal | Rel | 151 | 406 | | | | | | | | | | | | | | | | | | | |
| Luter, Salvatore S. | Luter, Virginia | Q.C.D. | 60 | 266 | | | | | | | | | | | | | | | | | | | |
| Olson, Helen G. etal | Omaha National Bk. Trust | Mtg | 151 | 642 | | | | | | | | | | | | | | | | | | | |
| Olson, Helen G. etal | Omaha National Bk. Trust | Mtg | 151 | 644 | | | | | | | | | | | | | | | | | | | |
| Portsch, Lester S. etal | First Nat. Bank, Bellevue | Mtg | 152 | 37 | | | | | | | | | | | | | | | | | | | |
| Mols, Jim P. etal | Kovarik, James R. etal | W.D. | 120 | 510 | | | | | | | | | | | | | | | | | | | |
| Com. Sav. Loan Assn. | Radic, Ross M. etal | Rel | 152 | 342 | | | | | | | | | | | | | | | | | | | |
| Conservative Mtg. Co. | Key, Life Ins. Co. of Ill. | Mtg | 152 | 343 | | | | | | | | | | | | | | | | | | | |
| Metropolitan National Bank | Whom St. Mary Concern | Mtg | 34 | 443 | | | | | | | | | | | | | | | | | | | |
| Thomas, Kenneth etal | Com. Sav. Loan Assn. | Mtg | 152 | 596 | | | | | | | | | | | | | | | | | | | |
| So. Omaha Bank | Thomas, Jeanette H. etal | Rel | 152 | 650 | | | | | | | | | | | | | | | | | | | |
| Spence, John etal | American Mutual Life Ins. Co. | Mtg | 153 | 207 | | | | | | | | | | | | | | | | | | | |
| Spence, John etal | American Mutual Life Ins. Co. | Mtg | 153 | 210 | | | | | | | | | | | | | | | | | | | |
| Palmer, Ray P. etal | Hayner, Michael P. etal | W.D. | 121 | 822 | | | | | | | | | | | | | | | | | | | |
| Hayner, Michael P. etal | Occidental Savings & Loan | Mtg | 153 | 573 | | | | | | | | | | | | | | | | | | | |
| Occidental Savings & Loan | Palmer, Ray P. etal | Rel | 153 | 606 | | | | | | | | | | | | | | | | | | | |
| Avery, Carl Company, Inc. | United States National Bank | Mtg | 155 | 14 | | | | | | | | | | | | | | | | | | | |
| Sullivan, Lawrence etal | Bank of Bellevue | Mtg | 155 | 388 | | | | | | | | | | | | | | | | | | | |
| United States National Bank | Benson, Ed Mills, Inc. | Rel | 156 | 1 | | | | | | | | | | | | | | | | | | | |
| Macerule, Theodore etal | Commercial Savings & Loan | Mtg | 157 | 94 | | | | | | | | | | | | | | | | | | | |
| Buzan, John J. etal | Macerule, Theodore etal | W.D. | 123 | 259 | | | | | | | | | | | | | | | | | | | |
| Mols, Jim P. etal | Jungus, Lester J. etal | W.D. | 123 | 333 | | | | | | | | | | | | | | | | | | | |
| Jungus, Lester J. etal | Nebraska Savings & Loan | Mtg | 157 | 228 | | | | | | | | | | | | | | | | | | | |
| Kovarik, James R. etal | Mols, Jim P. etal | Mtg | 35 | 494 | | | | | | | | | | | | | | | | | | | |
| In Matter of Estate of | Charvat, Charles G. | Exec. W.D. | 35 | 541 | | | | | | | | | | | | | | | | | | | |
| Jungus, Lester J. etal | Mols, Jim P. etal | Mtg | 157 | 455 | | | | | | | | | | | | | | | | | | | |

Proof read

169.
SEC. 23 TWP. 14 R. 131

| | | | |
|---------------|---------------|---------------|---------------|
| LOT NOS. | LOT NOS. | LOT NOS. | LOT NOS. |
| NE 1/4 NE 1/4 | NE 1/4 NW 1/4 | NE 1/4 SW 1/4 | NE 1/4 SE 1/4 |
| NW 1/4 NE 1/4 | NW 1/4 NW 1/4 | NW 1/4 SW 1/4 | NW 1/4 SE 1/4 |
| SW 1/4 NE 1/4 | SW 1/4 NW 1/4 | SW 1/4 SW 1/4 | SW 1/4 SE 1/4 |
| SE 1/4 NE 1/4 | SE 1/4 NW 1/4 | SE 1/4 SW 1/4 | SE 1/4 SE 1/4 |

SARPY COUNTY
NEBRASKA

| DATE | GRANTOR | GRANTEE | KIND OF INSTRUMENT | RECORD | | N.E. QUARTER | | | | N.W. QUARTER | | | | S.W. QUARTER | | | | S.E. QUARTER | | | | ACRES | REMARKS |
|----------|-------------------------------|-----------------------------|--------------------|--------|------|--------------|------|------|------|--------------|------|------|------|--------------|------|------|------|--------------|------|------|------|-----------------------|---------|
| | | | | BOOK | PAGE | N.E. | N.W. | S.E. | S.W. | N.E. | N.W. | S.E. | S.W. | N.E. | N.W. | S.E. | S.W. | N.E. | N.W. | S.E. | S.W. | | |
| 8-13-65 | Prole, Jim P. et al | Dr. D. A. Inc. | Assign | 157 | 515 | | | | | | | | | | | | | | | | | Rel. 157-455 | |
| 9-7-65 | First State Savings Bank | Byrne, Johnny, + w/f | Rel | 158 | 358 | | | | | | | | | | | | | | | | | of 142-669 | |
| 9-8-65 | Pottschy, Peter J. + w/f | Cleeman, Leon C. + w/f | WD | 163 | 655 | | | | | | | | | | | | | | | | | Rel. 163-113 | |
| 9-8-65 | Jellman, Leon C. + w/f | Commercial Savings + Loan | Mtg | 158 | 382 | | | | | | | | | | | | | | | | | Rel. 203-1212 | |
| 9-10-65 | Jellman, Leon C. + w/f | Pottschy, Peter J. + w/f | Mtg | 158 | 471 | | | | | | | | | | | | | | | | | Rel. 163-113 | |
| 9-11-65 | First National Bk. Bellevue | Pottschy, Peter J. + w/f | Rel | 158 | 551 | | | | | | | | | | | | | | | | | of 152-57 | |
| 9-27-65 | Ludwig, Harold C. et al | Schmidt, Dale E. + w/f | WD | 124 | 149 | | | | | | | | | | | | | | | | | Rel. 119-117 | |
| 9-27-65 | Schmidt, Dale E. + w/f | Conservative Mtg. Company | Mtg | 159 | 218 | | | | | | | | | | | | | | | | | Rel. 179-71 | |
| 10-8-65 | Metropolitan Pipe Line Co. | Pilgrimage, Joseph L. + w/f | Rel | 159 | 571 | | | | | | | | | | | | | | | | | Rel. 160-501 | |
| 11-9-65 | Conservative Mtg. Co. | Central Life Assurance Co. | Assign | 160 | 501 | | | | | | | | | | | | | | | | | Rel. 17-36 of 159-218 | |
| 11-9-65 | First Western + Southland | De Von Inc. Paul B. + w/f | Rel | 160 | 500 | | | | | | | | | | | | | | | | | 73-200-74-33 | |
| 11-9-65 | Dracusa, Max et al | Dracusa, Nathan + w/f | WD | 124 | 592 | | | | | | | | | | | | | | | | | Rel. 15-127 | |
| 11-9-65 | Dracusa, Max et al | Dracusa, Max | WD | 124 | 596 | | | | | | | | | | | | | | | | | Rel. 15-127 | |
| 11-30-65 | Hansen, Donald + w/f | Hansen, Robert C. + w/f | WD | 125 | 57 | | | | | | | | | | | | | | | | | Rel. 12-P | |
| 12-20-65 | Bowyer, Richard D. + w/f | Household Finance Corp. | Mtg | 161 | 510 | | | | | | | | | | | | | | | | | Rel. 10A2-A1-A1-1 | |
| 12-21-65 | Joy, Harold W. + w/f | E. King Enterprises, Inc. | Lease | 36 | 163 | | | | | | | | | | | | | | | | | Rel. 9C1A - 12 | |
| 1-5-66 | Wiesler, Elsie | Tomson, Kenneth + w/f | DCD | 125 | 321 | | | | | | | | | | | | | | | | | Rel. 15-127 | |
| 1-27-66 | Shopton, Edward Trustee | Shopton, Edward Trustee | Rel | 162 | 302 | | | | | | | | | | | | | | | | | Rel. 981B, 982, 972 | |
| 1-27-66 | Shopton, Edward Trustee | Shopton, Edward Trustee | Mtg | 162 | 385 | | | | | | | | | | | | | | | | | Rel. 182-167 | |
| 1-31-66 | Small Business Administration | Wear, Frank J. et al | Rel | 162 | 408 | | | | | | | | | | | | | | | | | of 113-65 | |
| 2-1-66 | Becker, Bernard B. + w/f | Becker, Bernard B. + w/f | WD | 162 | 528 | | | | | | | | | | | | | | | | | Rel. 12-H | |
| 2-1-66 | Becker, Bernard B. + w/f | Do, Omaha Bk. + w/f | Mtg | 162 | 414 | | | | | | | | | | | | | | | | | of 144-263 | |
| 2-18-66 | Commercial Savings + Loan | Crene, Howard E. + w/f | Rel | 162 | 604 | | | | | | | | | | | | | | | | | Rel. 12-C | |
| 3-15-66 | In the Matter of Estate | Archmuty, William E. | Rel | 36 | 363 | | | | | | | | | | | | | | | | | Rel. 12-C | |
| 3-16-66 | In the Matter of Estate | Archmuty, Ellen M. | Rel | 31 | 361 | | | | | | | | | | | | | | | | | Rel. 12-C | |
| 3-21-66 | Commercial Sav. + Loan | Lewis, Wayne E. + w/f | Rel | 162 | 352 | | | | | | | | | | | | | | | | | of 145-458 | |
| 3-24-66 | In the Matter of Estate | Archmuty, Wm. E. | Rel | 36 | 418 | | | | | | | | | | | | | | | | | Rel. 12-C | |
| 5-2-66 | Hansen, Robert C. + w/f | Commercial Savings + Loan | Mtg | 164 | 138 | | | | | | | | | | | | | | | | | Rel. 204-8581 | |
| 5-9-66 | Shopton, Edward Trustee | Moutz, John J. | WD | 126 | 654 | | | | | | | | | | | | | | | | | Rel. 981B, 982 | |
| 5-9-66 | Malin, Elizabeth et al | Bishop, Willard E. + w/f | WD | 126 | 646 | | | | | | | | | | | | | | | | | Rel. 12-C | |
| 5-9-66 | Barnes, Edith Malin + w/f | Bishop, Willard E. + w/f | WD | 126 | 648 | | | | | | | | | | | | | | | | | " | |
| 5-9-66 | Rhymes, James + w/f | Bishop, Willard E. + w/f | WD | 126 | 649 | | | | | | | | | | | | | | | | | " | |
| 5-9-66 | Exby, Loris Malin + w/f | Bishop, Willard E. + w/f | WD | 126 | 650 | | | | | | | | | | | | | | | | | " | |
| 5-9-66 | Allen, Wilma R. + w/f | Bishop, Willard E. + w/f | WD | 126 | 651 | | | | | | | | | | | | | | | | | " | |
| 5-9-66 | Bishop, Willard E. + w/f | Commercial Sav. + Loan | Mtg | 164 | 209 | | | | | | | | | | | | | | | | | Rel. 196-3684 | |
| 6-2-66 | Suggs, Ralph D. + w/f | Shopton, John D. + w/f | WD | 127 | 181 | | | | | | | | | | | | | | | | | Rel. 11-B1 | |
| 7-28-66 | Key Life Ins. Co. | Foringer, Donald + w/f | Rel | 165 | 621 | | | | | | | | | | | | | | | | | of 148-33 | |
| 9-19-66 | Smith, Lawrence C. + w/f | Hathaway, David G. + w/f | WD | 128 | 567 | | | | | | | | | | | | | | | | | Rel. 9-A | |
| 9-21-66 | Bowyer, Richard D. + w/f | Household Finance Corp. | Mtg | 167 | 12 | | | | | | | | | | | | | | | | | Rel. 10A2-A1-A1 | |
| 9-21-66 | Commercial Sav. + Loan | Clark, John + w/f | Rel | 167 | 25 | | | | | | | | | | | | | | | | | of 115-652 | |
| 2-7-67 | Hathaway, David G. + w/f | Adams, Andrew A. + w/f | WD | 130 | 156 | | | | | | | | | | | | | | | | | Rel. 9-A | |
| 4-19-67 | Robinson, Frances + w/f | Dennis, B. Joe Trustee | WD | 131 | 7 | | | | | | | | | | | | | | | | | Rel. 12-B | |
| 5-5-67 | Helmke, Roy W. | Thomas, Kenneth G. | DCD | 131 | 182 | | | | | | | | | | | | | | | | | Rel. 9-C | |
| 5-10-67 | Dexterelle Home Inc. | Whom Dr. May Concern | Plot | 5 | 4 | | | | | | | | | | | | | | | | | "Dexterille" | |

170

NE 1/4 NE 1/4
NW 1/4 NE 1/4
SW 1/4 NE 1/4
SE 1/4 NE 1/4

LOT NOS.

NE 1/4 SW 1/4
NW 1/4 SW 1/4
SW 1/4 SW 1/4
SE 1/4 SW 1/4

LOT NOS.

NE 1/4 SE 1/4
NW 1/4 SE 1/4
SW 1/4 SE 1/4
SE 1/4 SE 1/4

LOT NOS.

SEC. 23 TWP. 14. R. 13

Proof rec'd.

SARPY COUNTY
NEBRASKA

| GRANTOR | GRANTEE | KIND OF INSTRUMENT | RECORD | | N.E. QUARTER | | | | N.W. QUARTER | | | | S.W. QUARTER | | | | S.E. QUARTER | | | | ACRES | REMARKS | DATE |
|-------------------------------|------------------------------|--------------------|--------|------|--------------|---|---|---|--------------|---|---|---|--------------|---|---|---|--------------|---|---|---|-------|---------|------|
| | | | BOOK | PAGE | 1 | 2 | 3 | 4 | 1 | 2 | 3 | 4 | 1 | 2 | 3 | 4 | 1 | 2 | 3 | 4 | | | |
| Trinity, J. M. & w/f | Junray, O. X. Oil Company | Lease | 38 | 500 | | | | | | | | | | | | | | | | | | | |
| On Matter of Estate | Barfell, Frederic Reese | Rec'd | 38 | 536 | | | | | | | | | | | | | | | | | | | |
| Lind, Elmer & Ray C. | Bellevue, City of | Q.C.D. | 132 | 208 | | | | | | | | | | | | | | | | | | | |
| Bowyer, Richard D. w/f | Lind C.W. & Sons Inc. | W.D. | 133 | 499 | | | | | | | | | | | | | | | | | | | |
| Lind, C. W. & Sons Inc. | Commercial Sav. & Loan | Mtz | 174 | 130 | | | | | | | | | | | | | | | | | | | |
| Household Finance Corp. | Bowyer, Richard D. w/f | Rel | 174 | 313 | | | | | | | | | | | | | | | | | | | |
| Rebr. Sav. Loan Assn. | Bowyer, Richard D. w/f | Rel | 174 | 324 | | | | | | | | | | | | | | | | | | | |
| Shaver, Witt D. w/f | Lowe, Robert A. w/f | W.D. | 134 | 67 | | | | | | | | | | | | | | | | | | | |
| Shaver, Witt D. w/f | Lowe, Robert A. w/f | W.D. | 134 | 68 | | | | | | | | | | | | | | | | | | | |
| Lowe, Robert A. w/f | Commercial Sav. & Loan | Mtz | 174 | 599 | | | | | | | | | | | | | | | | | | | |
| Household Finance Corp. | Bowyer, Richard D. w/f | Rel | 173 | 127 | | | | | | | | | | | | | | | | | | | |
| Yechout, Joseph J. w/f | Yechout, Donald J. w/f | W.D. | 135 | 130 | | | | | | | | | | | | | | | | | | | |
| Commercial Sav. & Loan Assn. | Brummer, Vincent T. w/f | Rel | 176 | 693 | | | | | | | | | | | | | | | | | | | |
| Stempsey, Basil C. | Lortin, Joseph w/f | Rel | 177 | 186 | | | | | | | | | | | | | | | | | | | |
| Rebr. Sav. Loan Assn. & Loan | Carroll, Carl D. w/f | Rel | 177 | 252 | | | | | | | | | | | | | | | | | | | |
| C. W. Lind & Sons, Inc. | Comstock, Doreen C. w/f | W.D. | 135 | 651 | | | | | | | | | | | | | | | | | | | |
| Comstock, Doreen C. w/f | Eissler, Ron D. w/f | W.D. | 135 | 652 | | | | | | | | | | | | | | | | | | | |
| Eissler, Ron D. w/f | Commercial Sav. & Loan Assn. | Mtz | 177 | 400 | | | | | | | | | | | | | | | | | | | |
| Shayna, Michael P. w/f | Thompson, Joel T. w/f | Contract | 39 | 684 | | | | | | | | | | | | | | | | | | | |
| C. W. Lind & Sons Inc. | Spring, Theon T. | R.O.W. | 39 | 686 | | | | | | | | | | | | | | | | | | | |
| C. W. Lind & Sons Inc. | Boose, Leonard A. w/f | W.D. | 136 | 164 | | | | | | | | | | | | | | | | | | | |
| Boose, Leonard A. w/f | Commercial Sav. & Loan Assn. | Mtz | 177 | 675 | | | | | | | | | | | | | | | | | | | |
| Commercial Sav. & Loan Assn. | C. W. Lind & Sons Inc. | Rel | 178 | 1 | | | | | | | | | | | | | | | | | | | |
| Central Life Assurance Co. | Schmitz, Dale E. w/f | Rel | 179 | 76 | | | | | | | | | | | | | | | | | | | |
| Schmitz, Dale E. w/f | Housing & Urban Develop. | W.D. | 137 | 139 | | | | | | | | | | | | | | | | | | | |
| Mervald, William J. w/f | Catholic Workman | Mtz | 179 | 82 | | | | | | | | | | | | | | | | | | | |
| On Matter of Estate | Kitchens, Beulah M. | Probate | 40 | 198 | | | | | | | | | | | | | | | | | | | |
| Robinson, Frances M. & Hugh | Shayles, Dorothy P. & Hugh | W.D. | 137 | 502 | | | | | | | | | | | | | | | | | | | |
| Reuberger, Joe | Magee, Leonides V. w/f | Q.C.D. | 138 | 286 | | | | | | | | | | | | | | | | | | | |
| Housing & Urban Develop. | Magee, Leonides V. w/f | W.D. | 138 | 287 | | | | | | | | | | | | | | | | | | | |
| Magee, Leonides V. w/f | First Fed. Sav. & Loan Assn. | Mtz | 180 | 363 | | | | | | | | | | | | | | | | | | | |
| Stennis, R. Joe, Trustee | Tortanelle, Hells Co., Inc. | W.D. | 138 | 329 | | | | | | | | | | | | | | | | | | | |
| Hunter, William V. | Bellevue, City of | Case | 40 | 453 | | | | | | | | | | | | | | | | | | | |
| Joboda, Joseph D. et al | Shattom, Edward Trustee | Rel | 182 | 167 | | | | | | | | | | | | | | | | | | | |
| Wille, H. C. | First Nat. Bank of Co. Bl. | Mtz | 183 | 430 | | | | | | | | | | | | | | | | | | | |
| State Mutual Life Insur. Co. | Commercial Sav. & Loan Assn. | Assn. | 183 | 448 | | | | | | | | | | | | | | | | | | | |
| United States Nat. Bank | Avery Land Co., Inc. | Rel | 183 | 661 | | | | | | | | | | | | | | | | | | | |
| Charrat, Verna (widow) | Arnold, Elton J. et al | W.D. | 140 | 495 | | | | | | | | | | | | | | | | | | | |
| On Matter of Estate | Charrat, Charles J. | Pending | 41 | 149 | | | | | | | | | | | | | | | | | | | |
| Becker, Bernard B. w/f | St. Omaha City & Sav. Bank | Mtz | 184 | 163 | | | | | | | | | | | | | | | | | | | |
| Sullivan, Lawrence S. w/f | Aldridge, Calvin B. w/f | W.D. | 140 | 646 | | | | | | | | | | | | | | | | | | | |
| Aldridge, Calvin B. w/f | Comm. Sav. & Loan Assn. | Mtz | 184 | 283 | | | | | | | | | | | | | | | | | | | |
| Bank of Bellevue | Sullivan, Lawrence S. w/f | Rel | 184 | 288 | | | | | | | | | | | | | | | | | | | |
| Metropolitan Title & Ins. Co. | Whom It May Concern | Receipt | 41 | 220 | | | | | | | | | | | | | | | | | | | |

Proved

| | | | | | | | |
|------------|----------|------------|----------|------------|----------|------------|----------|
| NE1/4NE1/4 | LOT NOS. | NE1/4NW1/4 | LOT NOS. | NE1/4SW1/4 | LOT NOS. | NE1/4SE1/4 | LOT NOS. |
| NW1/4NE1/4 | | NW1/4NW1/4 | | NW1/4SW1/4 | | NW1/4SE1/4 | |
| SW1/4NE1/4 | | SW1/4NW1/4 | | SW1/4SW1/4 | | SW1/4SE1/4 | |
| SE1/4NE1/4 | | SE1/4NW1/4 | | SE1/4SW1/4 | | SE1/4SE1/4 | |

SEC. 23 TWP. 14 R. 13

SARPY COUNTY NEBRASKA Rec 76

| DA | GRANTOR | GRANTEE | KIND OF INSTRUMENT | RECORD | | N.W. QUARTER | | | | S.W. QUARTER | | | | ACRES | REMARKS |
|----------|-----------------------------|------------------------------|--------------------|--------|------|--------------|----|----|----|--------------|----|----|----|-------|-----------------------|
| | | | | BOOK | PAGE | N. | W. | E. | S. | N. | W. | E. | S. | | |
| 5-8-69 | Bank of Bellevue Exch. | Taylor, Jack E. & w/f | Chattel Mortg | 141 | 195 | | | | | | | | | | Plat 1481-1487 |
| 5-8-69 | Taylor Jack E. & w/f | Commercial Sav. & Loan Assn | Mortg | 184 | 572 | | | | | | | | | | Rel. 193-2637 |
| 5-12-69 | Commercial Sav. & Loan Assn | Harding, George W. & w/f | Rel | 184 | 613 | | | | | | | | | | of 72-13 |
| 6-2-69 | Olsen, Seland G. et al | Olsen, Seland G. et al | QCD | 141 | 407 | | | | | | | | | | Plat 1483-1485 |
| 6-10-69 | Fink C.W. & Sons Inc. | Tschupp, Lowell A. & w/f | WSD | 141 | 492 | | | | | | | | | | C. P. 23A1 |
| 6-10-69 | Tschupp Lowell A. & w/f | Commercial Sav. & Loan Assn | Mortg | 185 | 230 | | | | | | | | | | |
| 8-6-69 | Stockyards Natl. Bank | Becker, Bernard B. & Betty | Chattel Mortg | 41 | 410 | | | | | | | | | | Plat 124 |
| 8-27-69 | Olsen, Seland G. et al | T.K.O. of Nebraska Inc. | QCD | 142 | 541 | | | | | | | | | | Rel. 162-414 |
| 12-18-69 | Shengue, Joe J. & w/f | Shayna, Michael P. & w/f | QCD | 144 | 1 | | | | | | | | | | Plat 1681C |
| 4-8-70 | Omaha Natl. Bank | First Natl. City Bank | Assignment | 189 | 522 | | | | | | | | | | Plat 1483-1484 |
| 4-1-70 | Burlington Northern Inc. | Morgan Guar. Tr. Co. of N.Y. | Mortg | 189 | 482 | | | | | | | | | | Plat 151-644-144 |
| 4-1-70 | Burlington Northern Inc. | First Natl. City Bank | Mortg | 189 | 482 | | | | | | | | | | 001139 |
| 4-1-70 | Burlington Northern Inc. | Morgan Guar. Tr. Co. of N.Y. | Mortg | 189 | 485 | | | | | | | | | | 001141 |
| 6-3-70 | Hopstahl, John H. & w/f | Blair, David E. & w/f | WSD | 45 | 218 | | | | | | | | | | (P.A. attached) |
| 7-14-70 | Boze, Edward A. & w/f | Shiffin, Daniel J. | WSD | 145 | 1160 | | | | | | | | | | Plat 1181 |
| 7-16-70 | Fink, Ray C. & w/f | Wick Robin Youth Club | QCD | 145 | 1181 | | | | | | | | | | Plat 23A2 |
| 7-21-70 | Beardmore Sub. Char. Inc. | Beardmore, Maurice Y. et al | WSD | 145 | 1213 | | | | | | | | | | Plat 11A2-11B2 |
| 7-27-70 | Burlington Northern Inc. | Morgan Guar. Tr. Co. of N.Y. | WSD | 189 | 1184 | | | | | | | | | | Plat T.R. 7A |
| 7-27-70 | Burlington Northern Inc. | First Natl. City Bank | WSD | 189 | 1185 | | | | | | | | | | 002822 |
| 8-26-70 | Beardmore, Maurice Y. et al | Beardmore, Sub. Char. Inc. | WSD | 145 | 1168 | | | | | | | | | | 003303 |
| 8-31-70 | Shayna, Michael P. & w/f | Austin, Stanley D. & w/f | WSD | 43 | 342 | | | | | | | | | | (Corrected) |
| 10-30-70 | Hortino, Joseph & w/f | Brunner, Josephine's husb. | WSD | 145 | 1969 | | | | | | | | | | Plat 1581-1582 |
| 11-4-70 | Bank, Peter & w/f | Orewald, William J. et al | WSD | 145 | 1996 | | | | | | | | | | Plat 1483-1484 |
| 1-12-71 | Omaha Sav. & Fin. Assn. | Kaezel, William & w/f | Rel | 190 | 43 | | | | | | | | | | Plat 12M |
| 3-5-71 | Hunter, William J. & w/f | Lutherland, Charles, trustee | WSD | 146 | 344 | | | | | | | | | | Plat 11A2 |
| 3-15-71 | Lutherland, Charles | Bank of Bellevue | Mortg | 190 | 533 | | | | | | | | | | of 75-59 |
| 4-26-71 | Burlington Northern Inc. | Morgan Guar. Tr. Co. of N.Y. | WSD | 190 | 958 | | | | | | | | | | Plat 7A |
| 4-26-71 | Burlington Northern Inc. | First Natl. City Bank | WSD | 190 | 959 | | | | | | | | | | Rel. 174-3465 |
| 5-7-71 | Luckworth, Mrs. Lawrence | Longnecker, Carl A. | QCD | 146 | 777 | | | | | | | | | | 007297 |
| 5-25-71 | Hammann, Charles J. | Martin, Fred A. & w/f | QCD | 146 | 896 | | | | | | | | | | 007585 |
| 5-28-71 | Coml. Sav. & Fin. Assn. | Jaust, Eric E. & w/f | Rel | 190 | 1374 | | | | | | | | | | 007937 |
| 6-1-71 | Martin, Fred A. & w/f | Slivsky, Harry M. et al | WSD | 146 | 932 | | | | | | | | | | Plat 1481 |
| 6-10-71 | Commercial Sav. & Loan Assn | Martin, Fred A. & w/f | Rel | 190 | 1532 | | | | | | | | | | of 70-12 |
| 6-14-71 | Wilkie & Co., Inc. | American Savings Company | Mortg | 190 | 1555 | | | | | | | | | | 008305 |
| 7-8-71 | Beck, Richard C. & Betty J. | Jaust, Eric E. & w/f | QCD | 146 | 1068 | | | | | | | | | | Plat 191-3884 |
| 7-8-71 | Jaust, Eric E. & w/f | Bank of Bellevue | Mortg | 190 | 1926 | | | | | | | | | | 009053 |
| 8-2-71 | In Matter of Estate | Yechout, Joseph D. | Mortg | 44 | 380 | | | | | | | | | | 009054 |
| 8-30-71 | In Matter of Estate | Shaver, Lewis D. | Mortg | 44 | 423 | | | | | | | | | | 009675 |
| 8-30-71 | Judge, Sarpy County | Barfell, Ann M. | Mortg | 44 | 422 | | | | | | | | | | Plat 12E |
| 9-2-71 | Barfell, Ann M. | Kapoun, Ronald R. & w/f | WSD | 146 | 2045 | | | | | | | | | | Plat 9D |
| 9-2-71 | Bankers Natl. Bank Omaha | Barfell, Frederick R. & w/f | Rel | 190 | 3079 | | | | | | | | | | Plat 10A2-13-2-101045 |
| 10-1-71 | Kapoun, Ronald R. & w/f | Coml. Sav. & Loan Assn. | Mortg | 190 | 3155 | | | | | | | | | | of 55-349 |
| 10-7-71 | Crane, Howard E. & w/f | Kouba, Edwin E. Jr. et al | Mortg | 44 | 483 | | | | | | | | | | 011211 |
| 10-20-71 | Sheriff, Sarpy County | Brooks Automotive, Inc. | Chattel Mortg | 146 | 2216 | | | | | | | | | | Plat 16B2A |

172

LOT NOS. LOT NOS. LOT NOS. LOT NOS.

NE 1/4 NE 1/4 NE 1/4 NW 1/4 NE 1/4 SW 1/4 NE 1/4 SE 1/4

NW 1/4 NE 1/4 NW 1/4 NW 1/4 NW 1/4 SW 1/4 NW 1/4 SE 1/4

SW 1/4 NE 1/4 SW 1/4 NW 1/4 SW 1/4 SW 1/4 SW 1/4 SE 1/4

SE 1/4 NE 1/4 SE 1/4 NW 1/4 SE 1/4 SW 1/4 SE 1/4 SE 1/4

SEC. 23 TWP. 14. RNG. 13

Proofread

SARPY COUNTY
NEBRASKA

| GRANTOR | GRANTEE | KIND OF INSTRUMENT | RECORD | | N.E. QUARTER | | | | N.W. QUARTER | | | | S.W. QUARTER | | | | S.E. QUARTER | | | | ACRES | REMARKS | DATE |
|-------------------------------|---------------------|--------------------|--------|------|--------------|------|------|------|--------------|------|------|------|--------------|------|------|------|--------------|------|------|------|-------|---------|------|
| | | | BOOK | PAGE | N.E. | N.W. | S.E. | S.W. | N.E. | N.W. | S.E. | S.W. | N.E. | N.W. | S.E. | S.W. | N.E. | N.W. | S.E. | S.W. | | | |
| 175 Booker Automotive Inc. | Bank of Bellevue | Mtg | 190 | 344 | | | | | | | | | | | | | | | | | | | |
| 181 Marty, John G. & Wf | Iowa Securities Co. | Mtg | 190 | 3574 | | | | | | | | | | | | | | | | | | | |
| 216 Marty, John G. et al | Iowa Securities Co. | Rent | 190 | 3575 | | | | | | | | | | | | | | | | | | | |

LOT NOS. _____ LOT NOS. _____ LOT NOS. _____ LOT NOS. _____

NE1/4NE1/4 _____ NW1/4NE1/4 _____ SW1/4NE1/4 _____ SE1/4NE1/4 _____

NE1/4NW1/4 _____ NW1/4NW1/4 _____ SW1/4NW1/4 _____ SE1/4NW1/4 _____

NE1/4SW1/4 _____ NW1/4SW1/4 _____ SW1/4SW1/4 _____ SE1/4SW1/4 _____

NE1/4SE1/4 _____ NW1/4SE1/4 _____ SW1/4SE1/4 _____ SE1/4SE1/4 _____

SEC. 23 TWP. 14 R. 13
SARPY COUNTY,
NEBRASKA 173

| DATE | GRANTOR | GRANTEE | KIND OF INSTRUMENT | RECORD | | N.E. QUARTER | | N.W. QUARTER | | S.W. QUARTER | | S.E. QUARTER | | ACRES | REMARKS |
|----------|-----------------------------|--------------------------------|--------------------|--------|------|------------------|------------------|------------------|------------------|--------------|--|--------------|--|-------|---------|
| | | | | BOOK | PAGE | N.E.N.W.S.W.S.E. | N.E.N.W.S.W.S.E. | N.E.N.W.S.W.S.E. | N.E.N.W.S.W.S.E. | | | | | | |
| 11-4-71 | Western Cement Clerk | Reeder, Leonard E. & w/f | W.D. | 190 | 2575 | | | | | | | | | | 0.1219 |
| 11-15-71 | Boehmer, Jay E. & w/f | First Nat. Bank of Omaha | W.D. | 190 | 4132 | | | | | | | | | | 0.1311 |
| 1-3-72 | Doggett, Donald, Executor | Thomas, Kenneth J. & w/f | W.D. | 147 | 4 | | | | | | | | | | 0.1344 |
| 1-6-72 | Lintonville Hills Co., Inc. | First Nat. Bank of Bellevue | W.D. | 191 | 54 | | | | | | | | | | 0.1352 |
| 1-6-72 | In Matter of Estate | Johanson, Francis M. | W.D. | 147 | 8 | | | | | | | | | | 0.1357 |
| 1-6-72 | Judge, Douglas County | Johnson, Frank E. et al | W.D. | 147 | 116 | | | | | | | | | | 0.1372 |
| 1-17-72 | Thomas, Kenneth J. & w/f | Bank of Bellevue | W.D. | 191 | 163 | | | | | | | | | | 0.1372 |
| 1-17-72 | Lucas, Eric E. & w/f | Bank of Bellevue | W.D. | 147 | 123 | | | | | | | | | | 0.1380 |
| 2-22-72 | Dawson Jean F. et al | Dorgan Credit Co. of Omaha | W.D. | 191 | 625 | | | | | | | | | | 0.1465 |
| 3-15-72 | Dawson Automotive, Inc. | Wells, Jas. Loan Assoc. | W.D. | 191 | 890 | | | | | | | | | | 0.1523 |
| 3-17-72 | Bank of Bellevue | Dawson Automotive, Inc. | W.D. | 191 | 893 | | | | | | | | | | 0.1523 |
| 3-28-72 | Smith, Walter | C.W. Smith & Sons, Inc. | W.D. | 147 | 637 | | | | | | | | | | 0.1532 |
| 3-24-72 | Bank of Bellevue | Lintonville Hills Co. Inc. | W.D. | 147 | 639 | | | | | | | | | | 0.1537 |
| 4-4-72 | Bank of Bellevue | Leitel, Herman | W.D. | 147 | 117 | | | | | | | | | | 0.1562 |
| 4-4-72 | Leitel, Herman | Boehmer, Raymond L. & w/f | W.D. | 147 | 718 | | | | | | | | | | 0.1562 |
| 4-4-72 | Boehmer, Raymond L. et al | First Nat. Bank of Omaha | W.D. | 191 | 1190 | | | | | | | | | | 0.1572 |
| 4-14-72 | Boehmer, Robert A. & w/f | Coverly Plaza Corp. | W.D. | 147 | 817 | | | | | | | | | | 0.1592 |
| 4-14-72 | Coverly Plaza Corp. | Boehmer, Robert A. & w/f | W.D. | 191 | 1331 | | | | | | | | | | 0.1592 |
| 4-14-72 | Coverly Plaza Corp. | Omaha Public Power Dist. et al | W.D. | 147 | 165 | | | | | | | | | | 0.1592 |
| 4-14-72 | Bellevue, City of et al | Omaha Public Power Dist. et al | W.D. | 147 | 163 | | | | | | | | | | 0.1592 |
| 4-19-72 | Griffin, Daniel F. & w/f | Jayce, Edward & w/f | W.D. | 147 | 865 | | | | | | | | | | 0.1614 |
| 4-19-72 | Jayce, Edward & w/f | Western Securities Co. | W.D. | 191 | 445 | | | | | | | | | | 0.1622 |
| 4-24-72 | Boehmer, Robert A. & w/f | Boehmer, Robert A. & w/f | W.D. | 191 | 1478 | | | | | | | | | | 0.1725 |
| 6-2-72 | Boehmer, Robert A. & w/f | Boehmer, Robert A. & w/f | W.D. | 191 | 2074 | | | | | | | | | | 0.1725 |
| 6-2-72 | Western Securities Co. | Federal Nat. Data Assn. | W.D. | 191 | 2275 | | | | | | | | | | 0.1725 |
| 7-10-72 | Griffin, Daniel F. & w/f | First Nat. Bank of Omaha | W.D. | 191 | 2664 | | | | | | | | | | 0.1822 |
| 7-14-72 | Blais, David E. & w/f | Blais, David E. & w/f | W.D. | 147 | 1673 | | | | | | | | | | 0.1822 |
| 7-14-72 | Blais, David E. & w/f | Griffin, Daniel F. & w/f | W.D. | 147 | 1674 | | | | | | | | | | 0.1822 |
| 7-20-72 | Boehmer, Robert A. & w/f | Blais, David E. & w/f | W.D. | 147 | 1662 | | | | | | | | | | 0.1822 |
| 7-20-72 | Boehmer, Robert A. & w/f | Blais, David E. & w/f | W.D. | 147 | 1663 | | | | | | | | | | 0.1822 |
| 7-20-72 | Blais, David E. & w/f | Blais, David E. & w/f | W.D. | 191 | 2257 | | | | | | | | | | 0.1822 |
| 7-21-72 | Blais, David E. & w/f | Blais, David E. & w/f | W.D. | 191 | 2912 | | | | | | | | | | 0.1822 |
| 7-28-72 | Boehmer, Robert A. & w/f | Boehmer, Robert A. & w/f | W.D. | 191 | 3007 | | | | | | | | | | 0.1822 |
| 8-17-72 | Boehmer, Robert A. & w/f | Boehmer, Robert A. & w/f | W.D. | 191 | 3180 | | | | | | | | | | 0.1822 |
| 9-1-72 | Blais, David E. & w/f | Bank of Bellevue | W.D. | 191 | 3518 | | | | | | | | | | 0.2002 |
| 9-5-72 | Boehmer, Vincent T. & w/f | Boehmer, Vincent T. & w/f | W.D. | 147 | 247 | | | | | | | | | | 0.2012 |
| 9-7-72 | Boehmer, Vincent T. & w/f | Boehmer, Vincent T. & w/f | W.D. | 5 | 73 | | | | | | | | | | 0.2012 |
| 9-21-72 | Boehmer, Vincent T. & w/f | Boehmer, Vincent T. & w/f | W.D. | 147 | 3451 | | | | | | | | | | 0.2012 |
| 9-21-72 | Boehmer, Vincent T. & w/f | Boehmer, Vincent T. & w/f | W.D. | 191 | 3884 | | | | | | | | | | 0.2012 |
| 9-21-72 | Boehmer, Vincent T. & w/f | Boehmer, Vincent T. & w/f | W.D. | 191 | 3885 | | | | | | | | | | 0.2012 |
| 9-29-72 | Catholic Bishop of Omaha | Deward Co. | W.D. | 147 | 2546 | | | | | | | | | | 0.2012 |
| 11-4-72 | First Nat. Bank of Omaha | Boehmer, Vincent T. & w/f | W.D. | 191 | 4113 | | | | | | | | | | 0.2012 |
| 1-3-73 | First Nat. Bank of Omaha | Lintonville Hills Co. Inc. | W.D. | 192 | 30 | | | | | | | | | | 0.2337 |
| 1-11-73 | Boehmer, Vincent T. & w/f | Boehmer, Vincent T. & w/f | W.D. | 148 | 75 | | | | | | | | | | 0.2337 |
| 1-19-73 | Jayce, Edward | Jayce, Edward & w/f | W.D. | 4 | 67 | | | | | | | | | | 0.2337 |
| 1-29-73 | Boehmer, Vincent T. & w/f | Boehmer, Vincent T. & w/f | W.D. | 192 | 319 | | | | | | | | | | 0.2337 |
| 1-29-73 | Boehmer, Vincent T. & w/f | Boehmer, Vincent T. & w/f | W.D. | 146 | 544 | | | | | | | | | | 0.2337 |
| 1-29-73 | Boehmer, Vincent T. & w/f | Boehmer, Vincent T. & w/f | W.D. | 148 | 187 | | | | | | | | | | 0.2337 |
| 2-20-73 | In Matter of Estate | Boehmer, Vincent T. & w/f | W.D. | 46 | 91 | | | | | | | | | | 0.2441 |

See next page

| DATE | GRANTOR | GRANTEE | KIND OF INSTRUMENT | RECORD | | QUARTERS | | | | ACRES | REMARKS |
|----------|--|--|--------------------|--------|------|--------------|--------------|--------------|--------------|-------|---------|
| | | | | BOOK | PAGE | N.E. QUARTER | N.W. QUARTER | S.W. QUARTER | S.E. QUARTER | | |
| 3-7-75 | Agwald Co. | Austin, Joseph D. & wife | Rel. | 150 | 282 | | | | | | |
| 4-2-75 | Leck, Dr. King, D. & wife | Carpenter Enterprises | W.D. | 150 | 524 | | | | | | |
| 4-2-75 | Carpenter Enterprises, Inc. | Leck, Dr. King, D. & wife | W.D. | 174 | 251 | | | | | | |
| 4-11-75 | Carpenter Enterprises, Inc. | Leck, Dr. King, D. & wife | W.D. | 174 | 228 | | | | | | |
| 4-14-75 | Mages, Leonard & wife | Williams, Dewey R. & wife | W.D. | 150 | 584 | | | | | | |
| 4-14-75 | Williams, Dewey R. & wife | First Fed. Sav. & Tr. Assn. of Sarpy Co. | W.D. | 174 | 955 | | | | | | |
| 4-15-75 | First Fed. Sav. & Tr. Assn. of Sarpy Co. | Mages, Leonard & wife | Rel. | 174 | 224 | | | | | | |
| 6-2-75 | Marens, Max | Marens, Nathan | W.D. | 174 | 254 | | | | | | |
| 6-2-75 | Marens, Nathan et al | Echo Valley Enterprises, Inc. | W.D. | 174 | 255 | | | | | | |
| 6-2-75 | City of Bellevue | M. R. D. Corp. et al | W.D. | 174 | 257 | | | | | | |
| 8-11-75 | Bank of Bellevue | Shoup, Louis J. & wife | W.D. | 152 | 181 | | | | | | |
| 9-8-75 | Judge, Sarpy County Dist. #2 | Small, Jess J. | W.D. | 174 | 990 | | | | | | |
| 9-25-75 | Bank of Bellevue | Sutton, Charles R. | Rel. | 174 | 345 | | | | | | |
| 10-14-75 | Echo Valley Enterprises, Inc. | First Natl. Bank of Bellevue | W.D. | 174 | 376 | | | | | | |
| 10-14-75 | Echo Valley Enterprises, Inc. | First Natl. Bank of Bellevue | W.D. | 7 | 86 | | | | | | |
| 11-23-75 | Burlington Northern, Inc. | First Natl. City Bank - Omaha | W.D. | 174 | 311 | | | | | | |
| 11-23-75 | Burlington Northern, Inc. | Morgan Trust & Inv. Co. of Omaha | W.D. | 174 | 315 | | | | | | |
| 11-31-75 | Mulland Corporation, Inc. | Bank of Bellevue | W.D. | 174 | 436 | | | | | | |
| 11-4-75 | Austin, Stanley R. & wife | Austin, Wilson E. & wife | W.D. | 174 | 419 | | | | | | |
| 11-5-75 | First Natl. City Bank | Kooger, Ray E. & wife | Rel. | 174 | 438 | | | | | | |
| 1-16-76 | Williams, Dewey R. & wife | Williams, Dewey R. & wife | Rel. | 175 | 158 | | | | | | |
| 1-22-76 | Leck, Dr. King, D. & wife | Carpenter Enterprises, Inc. | Rel. | 175 | 237 | | | | | | |
| 1-22-76 | Leck, Dr. King, D. & wife | Carpenter Enterprises, Inc. | Rel. | 175 | 236 | | | | | | |
| 2-3-76 | Bank of Bellevue | Murphy, John J. & wife | W.D. | 175 | 344 | | | | | | |
| 2-3-76 | Bank of Bellevue | Murphy, John J. & wife | W.D. | 175 | 355 | | | | | | |
| 2-11-76 | Austin, Wilson E. & wife | Austin, Stanley R. & wife | Rel. | 175 | 482 | | | | | | |
| 2-11-76 | Austin, Stanley R. & wife | Magee, M. W. | Rel. | 175 | 483 | | | | | | |
| 2-11-76 | Westerly Investment Co. | First Natl. City Bank | W.D. | 175 | 484 | | | | | | |
| 3-20-76 | Westerly Investment Co. | Austin, Stanley R. & wife | W.D. | 175 | 530 | | | | | | |
| 3-22-76 | Westerly Investment Co. | Westerly Investment Co. | W.D. | 175 | 531 | | | | | | |
| 3-22-76 | Bank of Bellevue | Austin, Stanley R. & wife | Rel. | 175 | 604 | | | | | | |
| 3-22-76 | Bank of Bellevue | Austin, Stanley R. & wife | Rel. | 175 | 603 | | | | | | |
| 3-22-76 | Petersen, Harry C. | City of Bellevue | W.D. | 175 | 94 | | | | | | |
| 3-11-76 | Chase, Abigail E. & wife | Chase, Lawrence E. & wife | W.D. | 151 | 561 | | | | | | |
| 3-11-76 | Junger, Charles J. & wife | Houbart, James E. & wife | W.D. | 151 | 564 | | | | | | |
| 3-11-76 | Houbart, James E. & wife | D. E. Houbart Concrete Co. | W.D. | 151 | 565 | | | | | | |
| 3-11-76 | D. E. Houbart Concrete Co. | Bank of Bellevue | W.D. | 175 | 814 | | | | | | |
| 3-11-76 | Thomas, Kenneth J. & wife | Com. Fed. Sav. & Tr. Assn. | W.D. | 151 | 563 | | | | | | |
| 3-11-76 | Bank of Bellevue | Thomas, Kenneth J. & wife | Rel. | 175 | 873 | | | | | | |
| 3-11-76 | Com. Fed. Sav. & Tr. Assn. | Thomas, Kenneth J. & wife | Rel. | 175 | 872 | | | | | | |
| 4-1-76 | Sarpy City Judge, Dist. #2 | Faust, Erle E. & wife | W.D. | 175 | 149 | | | | | | |
| 4-2-74 | J. E. Kousa Concrete Co. | Bank of Bellevue | W.D. | 175 | 125 | | | | | | |
| 6-21-76 | Bank of Bellevue | Donald Public Sawdust | W.D. | 175 | 327 | | | | | | |
| 6-25-76 | Bank of Bellevue | Sutton, Jess C. et al | Rel. | 175 | 708 | | | | | | |
| 6-25-76 | First Fed. Sav. & Tr. Assn. of Sarpy Co. | Sutton, Jess C. & wife | Rel. | 175 | 707 | | | | | | |
| 6-25-76 | Sutton, Jess C. & wife | Case, Roger D. & wife | W.D. | 151 | 123 | | | | | | |
| 6-25-76 | Case, Roger D. & wife | First Fed. Sav. & Tr. Assn. of Sarpy Co. | W.D. | 175 | 706 | | | | | | |

| D.N. | GRANTOR | GRANTEE | KIND OF INSTRUMENT | RECORD | | | | ACRES | REMARKS |
|----------|------------------------------|------------------------------|---------------------|--------|------|--------------|--------------|-------|---------------------|
| | | | | BOOK | PAGE | N.E. QUARTER | N.W. QUARTER | | |
| 3-5-82 | Bank of Bellevue | J. E. Konda Const. Co. | Rel. | 201 | 528 | | | | 07 200 5,290 1/4 |
| 3-9-82 | K. W. Kelly, Harry D. et al | Quinlan, Larry D. | W.D. | 157 | 366 | | | | T.L. 14814 2/8 |
| 3-30-82 | Thomas, Kenneth J. | Garrett, Earl | Q.C.D. | 157 | 476 | | | | 01059 2706 |
| 5-14-82 | Baxter, George H. et al | Patterson, Joseph H. et al | Contract | 55 | 525 | | | | Rel 20 3-314 230/0 |
| 5-25-82 | J. E. Konda Const. Co. et al | Bank of Bellevue | Mtg. | 201 | 130 | | | | Rel 20 2-182 230/0 |
| 5-26-82 | J. E. Konda Const. Co. | Whom it may concern | Whom it may concern | 1 | 23 | | | | 3039 03425 |
| 6-11-82 | Metropolitan Utilities Dist. | Wake Robin Youth Club | Whom it may concern | 1 | 23 | | | | of 193-4295 0354 |
| 6-14-82 | Davis, Harvey D. Trustee | Moritz, John J. et al | Rel. | 201 | 141 | | | | of 193-4295 0354 |
| 6-14-82 | Genco Mortgage Company | Moritz, John J. et al | Rel. | 201 | 141 | | | | of 193-4295 0354 |
| 6-24-82 | De Bary, Ray E. et al | De Bary, Ray E. et al | W.D. | 157 | 111 | | | | of 193-4295 0354 |
| 7-1-82 | Sharpe, W. E. Trustee | Sharpe, Bruce J. et al | W.D. | 157 | 111 | | | | of 193-4295 0354 |
| 7-6-82 | Robert, William R. et al | Freemason Corp. | W.D. | 157 | 157 | | | | T.L. 921A 435 |
| 7-6-82 | Robert, William R. et al | Freemason Corp. | W.D. | 157 | 157 | | | | 435 |
| 7-6-82 | Robert, William R. et al | Freemason Corp. | W.D. | 157 | 157 | | | | (Rel. attchd) 04507 |
| 7-12-82 | Journals, Marian E. et al | Beckins, Kimball W. et al | W.D. | 157 | 134 | | | | T.L. 1081 434 |
| 7-13-82 | In Matter of Estate | Wagner, Wayne E. | W.D. | 157 | 134 | | | | T.L. 1081 434 |
| 8-12-82 | Henry, Rental Yard, Inc. | Bank of Bellevue | Mtg. | 201 | 124 | | | | 0571 |
| 11-5-82 | McCormack, Michael | Whom it may concern | Plat. | 8 | 8 | | | | of 193-4295 0354 |
| 11-19-82 | Livery Rental | Bank of Bellevue | Mtg. | 201 | 1391 | | | | Rel 20 3-1700 8702 |
| 11-17-82 | J. E. Konda Const. Co. et al | Bank of Bellevue | Mtg. | 201 | 402 | | | | Rel 20 2-212 8724 |
| 11-19-82 | J. E. Konda Const. Co. | Whom it may concern | Whom it may concern | 1 | 23 | | | | 8725 |
| 11-22-82 | James Bank | Galvin Plaza Properties | Rel. | 201 | 446 | | | | of 193-4295 0354 |
| 11-22-82 | James Bank | Galvin Plaza Properties | Rel. | 201 | 444 | | | | of 193-4295 0354 |
| 11-24-82 | Galvin Plaza Properties | First National Bank, Inc. | Mtg. | 201 | 478 | | | | of 193-4295 0354 |
| 12-8-82 | Harvey, Rental Yard, Inc. | Harvey Rental Yard, Inc. | W.D. | 157 | 207 | | | | of 193-4295 0354 |
| 2-7-83 | Mellard Drywall Services | Form Craft Corp. | W.D. | 157 | 207 | | | | of 193-4295 0354 |
| 2-9-83 | Bank of Bellevue | Wabre, J. W. (Jim) | Rel. | 201 | 626 | | | | of 193-4295 0354 |
| 2-18-83 | Parat Hill Bank of Bell. | Hillman, Gary P. et al | Rel. | 36 | 84 | | | | of 193-4295 0354 |
| 2-25-83 | Reinard, David B. | Chgo. Telephone Co. | Memo | 5 | 98 | | | | of 193-4295 0354 |
| 2-28-83 | Clerk, Glen et al | First National Bank, Inc. | Mtg. | 202 | 961 | | | | of 193-4295 0354 |
| 3-10-83 | J. E. Konda et al | Bank of Bellevue | Mtg. | 202 | 139 | | | | of 193-4295 0354 |
| 3-23-83 | Bank of Bellevue | Bank of Bellevue | Q.C.D. | 158 | 660 | | | | of 193-4295 0354 |
| 4-7-83 | Bank of Bellevue | Henry Rental Yard, Inc. | Rel. | 202 | 1700 | | | | of 193-4295 0354 |
| 4-13-83 | J. E. Konda Const. Co. | Konda, Owen C. et al | W.D. | 158 | 845 | | | | of 193-4295 0354 |
| 4-13-83 | J. E. Konda et al | Bank of Bellevue | Mtg. | 202 | 134 | | | | of 193-4295 0354 |
| 4-26-83 | Henry Rental Yard, Inc. | Speli Hooping Corp. | Mtg. | 202 | 202 | | | | of 193-4295 0354 |
| 4-28-83 | Whitaker, Rose et al | Whitaker, Sylvia A. et al | Q.C.D. | 158 | 765 | | | | of 193-4295 0354 |
| 5-3-83 | Bank of Bellevue | J. E. Konda Const. Co. et al | Rel. | 202 | 2182 | | | | of 193-4295 0354 |
| 5-3-83 | Bank of Bellevue | J. E. Konda Const. Co. | Rel. | 202 | 2183 | | | | of 193-4295 0354 |
| 5-3-83 | Bank of Bellevue | Kuhns, D. B. et al | Rel. | 202 | 2184 | | | | of 193-4295 0354 |
| 5-3-83 | Bank of Bellevue | Kealhaner, Inez et al | Usage | 202 | 2185 | | | | of 193-4295 0354 |
| 5-3-83 | Bank of Bellevue | J. E. Konda Const. Co. | Rel. | 202 | 2181 | | | | of 193-4295 0354 |
| 5-16-83 | Mellard Drywall Serv. Co. | Form Craft Corp. | W.D. | 158 | 118 | | | | of 193-4295 0354 |
| 5-17-83 | Henry Rental Yard, Inc. | Henry Rental Yard, Inc. | W.D. | 158 | 322 | | | | of 193-4295 0354 |
| 5-19-83 | Bank of Bellevue | Medford Prop. Inc. | Rel. | 202 | 2842 | | | | of 193-4295 0354 |
| 6-6-83 | Henry Rental Yard, Inc. | Henry Rental Yard, Inc. | W.D. | 158 | 1390 | | | | of 193-4295 0354 |
| 6-6-83 | Henry Rental Yard, Inc. | Henry Rental Yard, Inc. | Mtg. | 202 | 3017 | | | | of 193-4295 0354 |

179

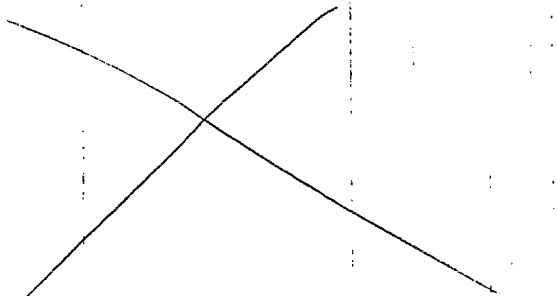

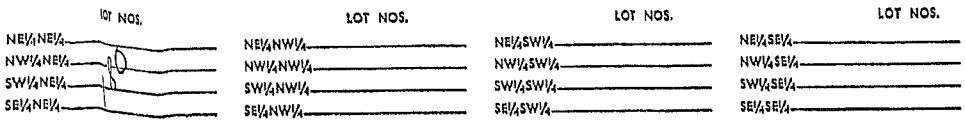

SEC 23 TWP 14 RNG 13

SARPY COUNTY
NEBRASKA

| GRANTOR | GRANTEE | KIND OF INSTRUMENT | RECORD | | | | ACRES | REMARKS | DATE |
|--|--------------------------------|--------------------|--------|------|--------------|--------------|-------|--------------------------------------|----------|
| | | | BOOK | PAGE | N.E. QUARTER | N.W. QUARTER | | | |
| 1301 Citizens Sav. & Loan Assn. of Ke. | Joyce, Edward wuf. | Rel. | 202 | 219 | | | | of 200-572 | 6-4-83 |
| 1721 Federal Nat. Bk. Assn. | Joyce, Edward wuf. | Rel. | 202 | 282 | | | | of 171-1115 | 7-11-83 |
| 1681 Bank of Bellevue | McCabe et al | Rel. | 202 | 387 | | | | of 177-7823 | 7-11-83 |
| 1749 Lee, Richard D. wuf. | Johnson, Richard M. wuf. | Rel. | 158 | 88 | | | | Rel 125-1607 | 7-11-83 |
| 2741 Johnson, Richard M. wuf. | Lee, Richard D. wuf. | Rel. | 202 | 479 | | | | of 193-3944 | 8-15-83 |
| 1301 Bank of Bellevue | Midland Properties, Inc | Rel. | 202 | 447 | | | | of 202-3027 | 8-15-83 |
| 1681 Federal Nat. Bk. Assn. | First Fed. Sav Bank of Am | Rel. | 158 | 264 | | | | of 154-335 | 9-22-83 |
| 1121 Brown, Richard M. et al. | Finance America | Rel. | 168 | 8 | | | | of 183-184A, 185B | 10-19-83 |
| 1142i Albert J. Hays, Anthony V. | William J. May Concern | Trans. | 50 | 704 | | | | of 203-243 | 11-26-83 |
| 1652 The Savings, Raymond L. wuf. | Smith, Roy A. et al. | Rel. | 158 | 749 | | | | T.L. 5 440.2 | 12-30-83 |
| 1655 Smith, Roy A. et al. | Norwest Bank Omaha, N.A. | Rel. | 202 | 747 | | | | of 157-1355 | 12-30-83 |
| 13656 Smith, Roy A. et al. | Norwest Bank Omaha, N.A. | Rel. | 202 | 747 | | | | of 157-1355 | 12-30-83 |
| 1653 Smith, Roy A. et al. | Norwest Bank Omaha, N.A. | Rel. | 202 | 747 | | | | of 157-1355 | 12-30-83 |
| 1654 Smith, Roy A. et al. | Norwest Bank Omaha, N.A. | Rel. | 202 | 747 | | | | of 157-1355 | 12-30-83 |
| 14 Omaha Sav. & Loan Assn. | Brundel, David et al. | Rel. | 203 | 60 | | | | of 177-2741 | 1-5-84 |
| 1200 Suter, Salvatore S. | Bank of Bellevue | Rel. | 203 | 112 | | | | of 205-2367 | 1-9-84 |
| 314 Bank of Bellevue | Kosiba, Edwin E. wuf. | Rel. | 203 | 181 | | | | of 202-1732 | 1-11-84 |
| 16 No. Sav. & Loan Assn. E. of Omaha | Unanue, Richard L. wuf. | Rel. | 203 | 183 | | | | of 170-2533 | 1-11-84 |
| 17 No. Sav. & Loan Assn. E. of Omaha | Bank of Bellevue | Rel. | 168 | 35 | | | | of 16-35 | 1-11-84 |
| 18 No. Sav. & Loan Assn. E. of Omaha | Whitell May Concern | Rel. | 168 | 38 | | | | T.L. 14216 | 1-2-84 |
| 19 No. Sav. & Loan Assn. E. of Omaha | Jellman, Roy E. wuf. | Rel. | 203 | 52 | | | | of 153-382 | 2-21-84 |
| 20 No. Sav. & Loan Assn. E. of Omaha | Enterprise Enterprises, Inc. | Rel. | 57 | 127 | | | | (cont'd) | 3-5-84 |
| 472 Lieber, Rose Anna | Hardmore Investments | Rel. | 57 | 231 | | | | T.L. 8-2 | 4-13-84 |
| 3773 Weber, Barbara E. | Weyer, L. W. | Rel. | 203 | 282 | | | | of 177-2269 | 4-13-84 |
| 5174 Finance America | Brown, Richard M. et al. | Rel. | 168 | 8 | | | | of 16-8 | 5-24-84 |
| 712 Spring, Orion T. wuf. | Kubins, Peter D. wuf. | Rel. | 159 | 1483 | | | | T.L. 22 - (4615) | 6-8-84 |
| 713 Kubins, Peter D. wuf. | First Nat. Bank Bellevue | Rel. | 203 | 3454 | | | | of 203-3455 | 6-8-84 |
| 711 First Nat. Bank Bellevue | Spring, Orion T. wuf. | Rel. | 203 | 3455 | | | | of 203-3454 | 6-8-84 |
| 710 Kubins, Peter D. wuf. | Spring, Orion T. wuf. | Rel. | 157 | 387 | | | | of 57-649 | 6-8-84 |
| 709 Shilapp, Gary P. wuf. | Bellevue Develop. Corp. of Ne. | Rel. | 57 | 386 | | | | T.L. 16 B7A | 6-8-84 |
| 6277 First Nat. Bank of Bellevue | Shilapp, Gary P. | Rel. | 13 | 51 | | | | of 13-51 | 6-8-84 |
| 1551 Carpenter, L. wuf. | Greater Public Trust Bank | Rel. | 57 | 486 | | | | | 7-19-84 |
| 7915 Suter, Salvatore S. | Bank of Bellevue | Rel. | 203 | 429 | | | | of 57-649 | 7-30-84 |
| 1894 Finance America | Comited Sav. & Loan Assn. | Rel. | 57 | 649 | | | | of 57-386 | 8-29-84 |
| 1132 Patton, Douglas et al. | Comited Sav. & Loan Assn. | Rel. | 203 | 546 | | | | of 202-7847 | 8-30-84 |
| 1311 Norwest Bank Omaha, N.A. | Smith, Roy A. et al. | Rel. | 203 | 805 | | | | of 202-7849 | 12-31-84 |
| 1312 Norwest Bank Omaha, N.A. | Smith, Roy A. et al. | Rel. | 203 | 805 | | | | of 202-7849 | 12-31-84 |
| 1313 Norwest Bank Omaha, N.A. | Smith, Roy A. et al. | Rel. | 203 | 805 | | | | of 202-7849 | 12-31-84 |
| 1314 Norwest Bank Omaha, N.A. | Smith, Roy A. et al. | Rel. | 203 | 805 | | | | of 202-7849 | 12-31-84 |
| 1315 Smith, Roy A. et al. | Norwest Bank Omaha, N.A. | Rel. | 203 | 805 | | | | of 202-7849 | 12-31-84 |
| 1316 Smith, Roy A. et al. | Norwest Bank Omaha, N.A. | Rel. | 203 | 805 | | | | of 202-7849 | 12-31-84 |
| 1317 Smith, Roy A. et al. | Norwest Bank Omaha, N.A. | Rel. | 203 | 805 | | | | of 202-7849 | 12-31-84 |
| 1318 S.P. Frazier Company | Hardy Development, Inc. | Rel. | 160 | 97 | | | | of 17-52 | 12-31-84 |
| 1319 State of Ne., Dept. of Roads | Albertaine, Inc. | Rel. | 158 | 557 | | | | (137.50) N. 25' T.L. 18 | 1-14-85 |
| | | | | | | | | (cont. 7.4 Sutter Road) (1-20-85) | 12-7-83 |

| DATE | GRANTOR | GRANTEE | KIND OF INSTRUMENT | RECORD BOOK PAGE | QUARTERS | | | | ACRES | REMARKS |
|----------|-----------------------------|-----------------------------|--------------------|------------------|--------------|--------------|--------------|--------------|-------|---------|
| | | | | | N.E. QUARTER | N.W. QUARTER | S.W. QUARTER | S.E. QUARTER | | |
| 2-11-85 | Gillaspay, Gary P. | First Natl Bank of Bellevue | W.D. | 17 80 | | | | | | |
| 2-9-85 | Whom it may concern | Whom it may concern | Plat | 8 64 | | | | | | |
| 3-12-85 | Whom it may concern | T.S.D. | W.D. | 168 364 | | | | | | |
| 3-12-85 | Edinger, J. Edward | Carpenter/Entrepreneur | W.D. | 204 45 | | | | | | |
| 3-21-85 | Beck, Thomas | Bank of Bellevue | W.D. | 204 463 | | | | | | |
| 3-21-85 | Whom it may concern | Jungers, Lester J. et al | W.D. | 204 467 | | | | | | |
| 3-27-85 | Clark, District Court | Carpenter/Entrepreneur | W.D. | 204 467 | | | | | | |
| 3-27-85 | Whom it may concern | Whom it may concern | W.D. | 59 517 | | | | | | |
| 4-7-85 | Echo Valley Enterprises | Gillaspay, Gary P. | W.D. | 160 703 | | | | | | |
| 4-1-85 | Business Develop. Corp. | Gillaspay, Gary P. et al | W.D. | 59 553 | | | | | | |
| 4-1-85 | Small Business Admin. | Gillaspay, Gary P. et al | W.D. | 59 554 | | | | | | |
| 4-1-85 | Gillaspay, Gary P. et al | First Natl Bank of Bellevue | W.D. | 59 555 | | | | | | |
| 4-1-85 | Gillaspay, Gary P. et al | First Natl Bank of Bellevue | W.D. | 204 493 | | | | | | |
| 4-8-85 | Bank of Bellevue | Security Pacific Bk. Corp. | W.D. | 204 499 | | | | | | |
| 5-7-85 | Bank of Bellevue | Whom it may concern | W.D. | 16 35 | | | | | | |
| 5-9-85 | Whom it may concern | Beck, Thomas et al | W.D. | 204 294 | | | | | | |
| 5-9-85 | Whom it may concern | Business Develop. Corp. | W.D. | 59 553 | | | | | | |
| 5-10-85 | Gillaspay, Gary P. et al | First Natl Bank of Bellevue | W.D. | 204 493 | | | | | | |
| 5-10-85 | Small Business Admin. Corp. | Small Business Admin. | W.D. | 204 493 | | | | | | |
| 5-13-85 | Whom it may concern | Whom it may concern | W.D. | 59 553 | | | | | | |
| 5-24-85 | Whom it may concern | Whom it may concern | W.D. | 204 493 | | | | | | |
| 10-3-85 | T.S.D. | T.S.D. Partnership | W.D. | 160 703 | | | | | | |
| 10-3-85 | T.S.D. Partnership | First Natl Bank of Bellevue | W.D. | 204 493 | | | | | | |
| 10-3-85 | T.S.D. Partnership | First Natl Bank of Bellevue | W.D. | 204 493 | | | | | | |
| 10-3-85 | T.S.D. Partnership | Whom it may concern | W.D. | 204 493 | | | | | | |
| 10-23-85 | Hansen, Robert H. et al | C.F.S. Mtg. Corp. | W.D. | 204 493 | | | | | | |
| 10-23-85 | Hansen, Robert H. et al | Comp. Fed. Sav. & Inv. Soc. | W.D. | 204 493 | | | | | | |
| 10-25-85 | Whom it may concern | Whom it may concern | W.D. | 204 493 | | | | | | |
| 11-18-85 | Whom it may concern | Whom it may concern | W.D. | 160 703 | | | | | | |
| 11-18-85 | Whom it may concern | Whom it may concern | W.D. | 204 493 | | | | | | |
| 11-25-85 | Brown, Richard M. et al | Citicorp Savings Co. | W.D. | 204 493 | | | | | | |
| 11-28-85 | Fontenelle Hills Company | Fontenelle Hills Associates | W.D. | 204 493 | | | | | | |
| 12-13-85 | Whom it may concern | Hansen, Robert H. et al | W.D. | 161 286 | | | | | | |
| 2-10-86 | Whom it may concern | Avery Rental Yard Inc. | W.D. | 205 607 | | | | | | |
| 3-11-86 | Whom it may concern | Brown, Richard M. et al | W.D. | 205 607 | | | | | | |
| 4-9-86 | Whom it may concern | Carpenter/Entrepreneur | W.D. | 59 71 | | | | | | |
| 4-11-86 | Whom it may concern | Galling, James B. et al | W.D. | 161 759 | | | | | | |
| 4-11-86 | Whom it may concern | Spinkels Pipe Company | W.D. | 205 607 | | | | | | |
| 5-7-86 | Whom it may concern | Small, Robert C. | W.D. | 161 1020 | | | | | | |
| 5-7-86 | Whom it may concern | Deanna Kenneth A. | W.D. | 59 1150 | | | | | | |
| 5-7-86 | Whom it may concern | Bank of Nebraska | W.D. | 205 607 | | | | | | |
| 5-7-86 | Whom it may concern | Bank of Nebraska | W.D. | 205 607 | | | | | | |
| 5-7-86 | Whom it may concern | Whom it may concern | W.D. | 205 607 | | | | | | |
| 5-7-86 | Whom it may concern | Whom it may concern | W.D. | 205 607 | | | | | | |

Handwritten notes and signatures in the right margin, including names like "Gillaspay", "Hansen", and "Brown", along with various dates and numerical values.

SARPY COUNTY, NEBRASKA

| GRANTOR | GRANTEE | TOWNSHIP | RANGE | SECTION | ACRES | REMARKS |
|-------------------|-------------------|----------|-------|---------|-------|---------|
| George Blatten | George Blatten | 2 | 10 | 1 | 10 | |
| Edwin Williams | Edwin Williams | 2 | 10 | 1 | 10 | |
| William & Martha | William & Martha | 2 | 10 | 1 | 10 | |
| Charles & Sarah | Charles & Sarah | 2 | 10 | 1 | 10 | |
| John & Mary | John & Mary | 2 | 10 | 1 | 10 | |
| James & Elizabeth | James & Elizabeth | 2 | 10 | 1 | 10 | |
| Thomas & Mary | Thomas & Mary | 2 | 10 | 1 | 10 | |
| Robert & Sarah | Robert & Sarah | 2 | 10 | 1 | 10 | |
| George Blatten | George Blatten | 2 | 10 | 1 | 10 | |
| Edwin Williams | Edwin Williams | 2 | 10 | 1 | 10 | |
| William & Martha | William & Martha | 2 | 10 | 1 | 10 | |
| Charles & Sarah | Charles & Sarah | 2 | 10 | 1 | 10 | |
| John & Mary | John & Mary | 2 | 10 | 1 | 10 | |
| James & Elizabeth | James & Elizabeth | 2 | 10 | 1 | 10 | |
| Thomas & Mary | Thomas & Mary | 2 | 10 | 1 | 10 | |
| Robert & Sarah | Robert & Sarah | 2 | 10 | 1 | 10 | |
| George Blatten | George Blatten | 2 | 10 | 1 | 10 | |
| Edwin Williams | Edwin Williams | 2 | 10 | 1 | 10 | |
| William & Martha | William & Martha | 2 | 10 | 1 | 10 | |
| Charles & Sarah | Charles & Sarah | 2 | 10 | 1 | 10 | |
| John & Mary | John & Mary | 2 | 10 | 1 | 10 | |
| James & Elizabeth | James & Elizabeth | 2 | 10 | 1 | 10 | |
| Thomas & Mary | Thomas & Mary | 2 | 10 | 1 | 10 | |
| Robert & Sarah | Robert & Sarah | 2 | 10 | 1 | 10 | |

NUMERICAL INDEX

| GRANTOR | GRANTEE | TOWNSHIP | RANGE | SECTION | ACRES | REMARKS |
|-------------------|-------------------|----------|-------|---------|-------|---------|
| George Blatten | George Blatten | 2 | 10 | 1 | 10 | |
| Edwin Williams | Edwin Williams | 2 | 10 | 1 | 10 | |
| William & Martha | William & Martha | 2 | 10 | 1 | 10 | |
| Charles & Sarah | Charles & Sarah | 2 | 10 | 1 | 10 | |
| John & Mary | John & Mary | 2 | 10 | 1 | 10 | |
| James & Elizabeth | James & Elizabeth | 2 | 10 | 1 | 10 | |
| Thomas & Mary | Thomas & Mary | 2 | 10 | 1 | 10 | |
| Robert & Sarah | Robert & Sarah | 2 | 10 | 1 | 10 | |
| George Blatten | George Blatten | 2 | 10 | 1 | 10 | |
| Edwin Williams | Edwin Williams | 2 | 10 | 1 | 10 | |
| William & Martha | William & Martha | 2 | 10 | 1 | 10 | |
| Charles & Sarah | Charles & Sarah | 2 | 10 | 1 | 10 | |
| John & Mary | John & Mary | 2 | 10 | 1 | 10 | |
| James & Elizabeth | James & Elizabeth | 2 | 10 | 1 | 10 | |
| Thomas & Mary | Thomas & Mary | 2 | 10 | 1 | 10 | |
| Robert & Sarah | Robert & Sarah | 2 | 10 | 1 | 10 | |

NUMERICAL INDEX.

Table with columns: QUANTER, NUMBER, QUANTER, NUMBER, QUANTER, NUMBER, QUANTER, NUMBER. Contains various names and numbers.

SARPY COUNTY, NEBRASKA.

Table with columns: NAME, AMOUNT, DATE, MONTH, YEAR, REPAIRS. Contains names like 'S. W. Smith', 'J. W. Smith', and various dates and amounts.

